

# Great Western Operating Company, LLC

**Location** Colorado  
**Field** Wattenberg  
**Installation** Tailholt  
**Slot** Slot 07 - Tailholt FD 11-042HN  
**Well** Tailholt FD 11-042HN  
**Wellbore** Tailholt FD 11-042HN (PWB)

Created by admin  
Date plotted 13-Mar-2015  
Plot reference is Tailholt FD 11-042HN (PWB).  
Ref wellpath is Tailholt FD 11-042HN (PWP#1).  
Coordinates are in Feet reference Slot 07 - Tailholt FD 11-042HN.  
True Vertical Depths are reference Rig Datum.  
Measured Depths are reference Rig Datum.  
Rig Datum: Planned Datum #1  
Rig Datum to Mean Sea Level: 4891.90 ft.  
Plot North is aligned to TRUE North.

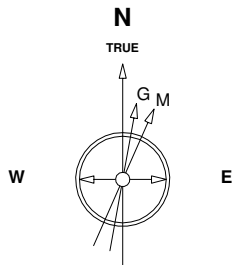

3-Mar-2015  
IGRF Model [1900.0-2020.0] Dip: 66.98 deg Field: 52700.1 nT  
Lat: N40 30 29.9304 Long: W104 52 5.4804 Elev: 4875.70 ft  
Magnetic North is 8.52 deg East of TRUE North  
To correct azimuth from Magnetic to TRUE add 8.52 deg

Scale 1 cm = 300 ft

East (Feet) ->

-1800 -1200 -600 0 600 1200 1800 2400 3000 3600 4200 4800 5400 6000

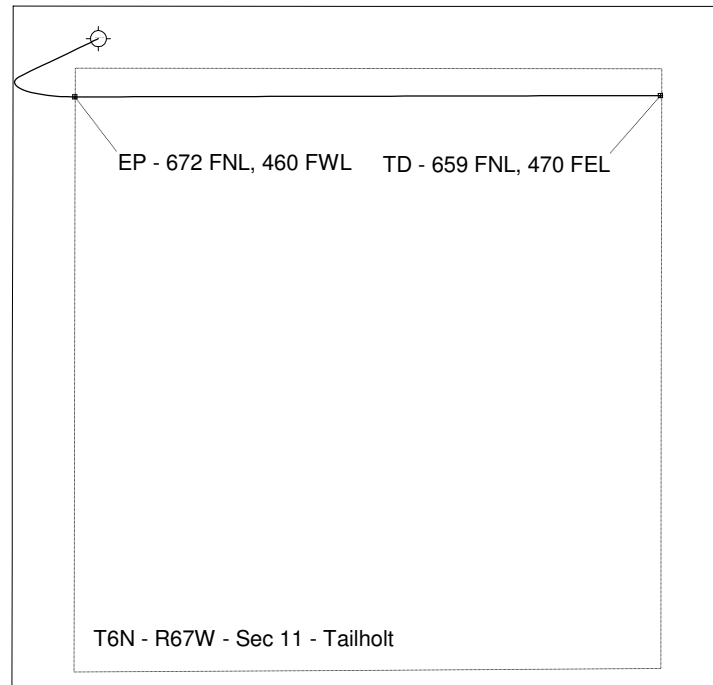
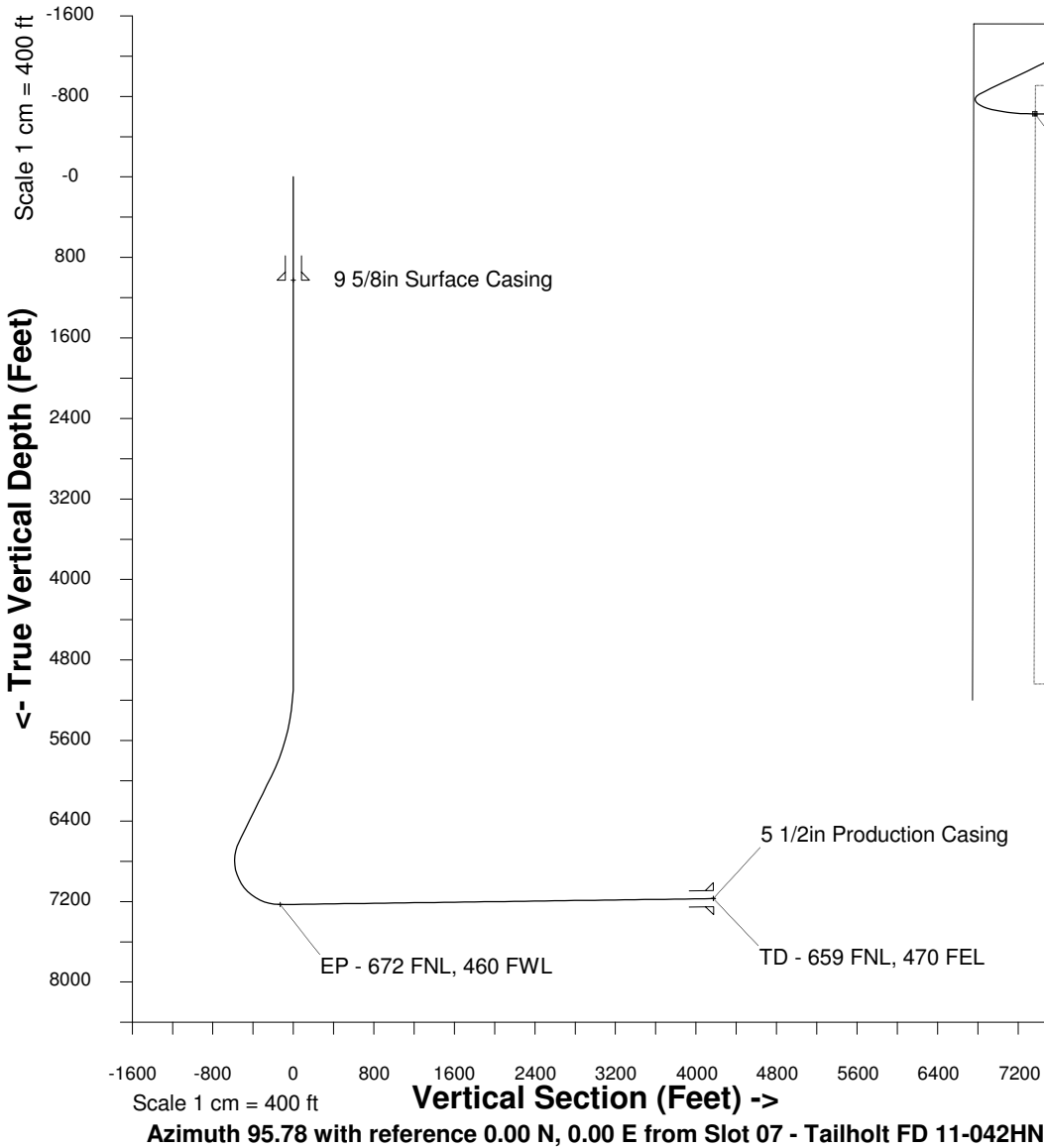

North(Feet)

Scale 1 cm = 300 ft

## WELL PROFILE DATA

Point	MD	Inc	Azi	TVD	North	East	deg/100ft	V. Sect
Tie on	16.20	0.00	0.00	16.20	S 0.00	W 0.00		0.00
KOP	5000.00	0.00	244.37	5000.00	S 0.00	W 0.00	0.00	0.00
End of Build	6001.95	30.06	244.37	5956.62	S 111.09	W 231.58	9.84	-219.21
End of Hold	6756.39	30.06	244.37	6609.59	S 274.54	W 572.29	0.00	-541.72
Target EP - 6...60 FWL	7661.29	90.78	89.87	7230.00	S 430.61	W 172.97	42.65	-128.71
T.D. & Target TD ...FEL	11986.68	90.78	89.87	7171.00	S 420.42	E 4152.01	0.00	4173.24