

Well Name: Gilbert 17-22

Surface Location: MSH Farms 15-P Pad Sec.15-T7N-R67W
 North American Datum 1983 US State Plane 1983 Colorado Northern Zone
 Ground Elevation: 5054.0

+N/-S	+E/-W	Northing	Easting	Latitude	Longitude	Slot
0.0	0.0	1450183.31	3170809.77	40.567527	-104.885178	
		RKB - 13'	WELL @ 5067.0ft (RKB - 13')			

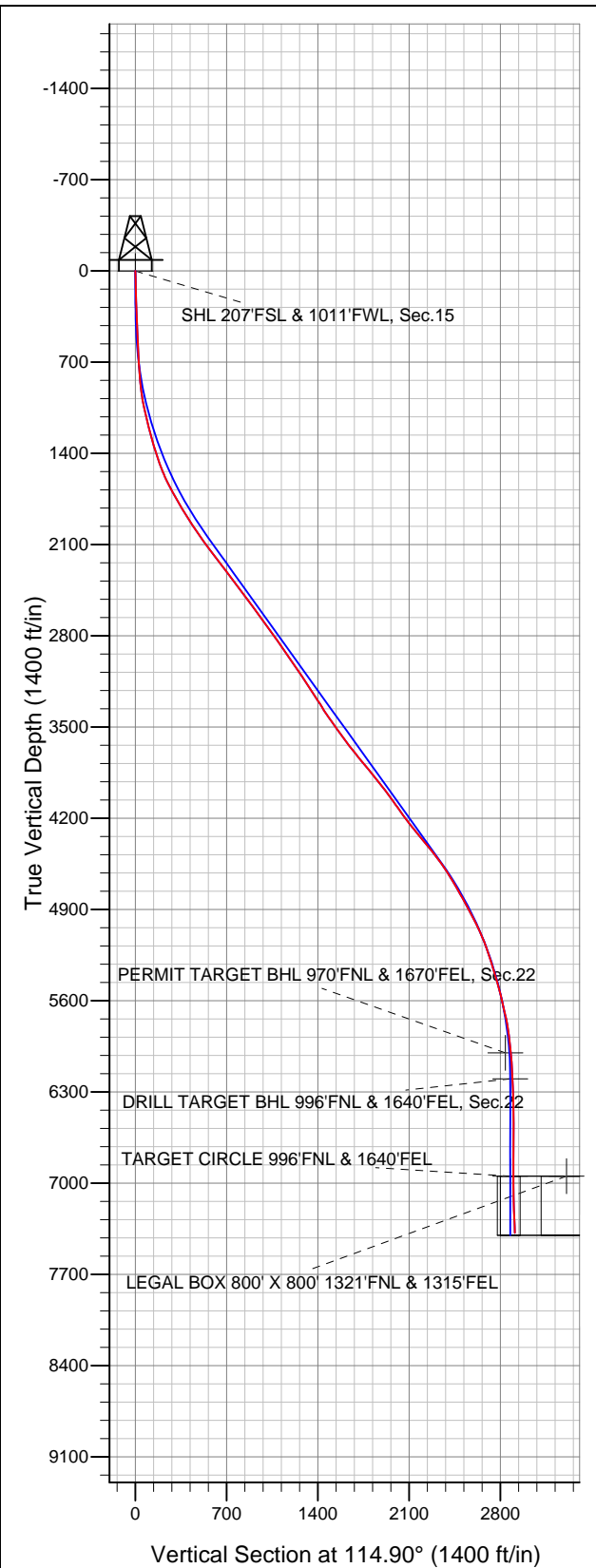

Bayswater Exploration & Production, LLC

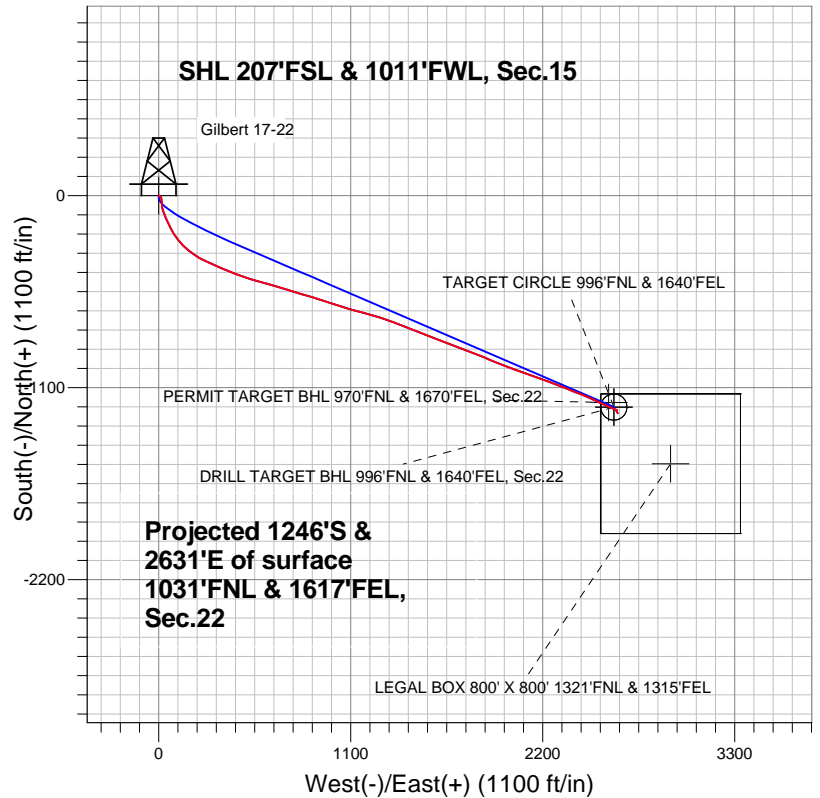

LEGEND

- Gilbert 17-22, Wellbore #1, Plan #1 (12-27-13) V0
- Wellbore #1
- Survey #1

Final Survey Plot

Projected Final Survey -
 8234'MD & 7382'TVD @ 2911'VS
 3.20 deg Inc 145.6 deg AZ

Project: SEC.15-T7N-R67W
 Site: MSH Farms 15-P Pad Sec.15-T7N-R67W
 Well: Gilbert 17-22
 Plan: Wellbore #1



Bayswater Exploration & Production, LLC

SEC.15-T7N-R67W

MSH Farms 15-P Pad Sec.15-T7N-R67W

Gilbert 17-22

Wellbore #1

Survey: Survey #1

Standard Survey Report

17 July, 2014



BAYSWATER
EXPLORATION & PRODUCTION, LLC

Company:	Bayswater Exploration & Production, LLC	Local Co-ordinate Reference:	Well Gilbert 17-22
Project:	SEC.15-T7N-R67W	TVD Reference:	WELL @ 5067.0ft (RKB - 13')
Site:	MSH Farms 15-P Pad Sec.15-T7N-R67W	MD Reference:	WELL @ 5067.0ft (RKB - 13')
Well:	Gilbert 17-22	North Reference:	True
Wellbore:	Wellbore #1	Survey Calculation Method:	Minimum Curvature
Design:	Wellbore #1	Database:	Landmark

Project	SEC.15-T7N-R67W		
Map System:	US State Plane 1983	System Datum:	Mean Sea Level
Geo Datum:	North American Datum 1983		Using Well Reference Point
Map Zone:	Colorado Northern Zone		Using geodetic scale factor

Site	MSH Farms 15-P Pad Sec.15-T7N-R67W				
Site Position:		Northing:	1,450,181.70ft	Latitude:	40.567522
From:	Lat/Long	Easting:	3,170,840.07ft	Longitude:	-104.885069
Position Uncertainty:	0.0 ft	Slot Radius:	"	Grid Convergence:	0.40 °

Well	Gilbert 17-22					
Well Position	+N/-S	0.0 ft	Northing:	1,450,183.31 ft	Latitude:	40.567527
	+E/-W	0.0 ft	Easting:	3,170,809.77 ft	Longitude:	-104.885178
Position Uncertainty		0.0 ft	Wellhead Elevation:	ft	Ground Level:	5,054.0 ft

Wellbore	Wellbore #1				
Magnetics	Model Name	Sample Date	Declination (°)	Dip Angle (°)	Field Strength (nT)
	IGRF2010	7/7/2014	8.53	67.06	52,882

Design	Wellbore #1				
Audit Notes:					
Version:	1.0	Phase:	ACTUAL	Tie On Depth:	0.0
Vertical Section:	Depth From (TVD) (ft)	+N/-S (ft)	+E/-W (ft)	Direction (°)	
	0.0	0.0	0.0	114.90	

Survey Program	Date	7/17/2014			
From (ft)	To (ft)	Survey (Wellbore)	Tool Name	Description	
139.0	8,234.0	Survey #1 (Wellbore #1)	MWD	MWD - Standard	

Survey										
Measured Depth (ft)	Inclination (°)	Azimuth (°)	Vertical Depth (ft)	+N/-S (ft)	+E/-W (ft)	Vertical Section (ft)	Dogleg Rate (°/100ft)	Build Rate (°/100ft)	Turn Rate (°/100ft)	
0.0	0.00	0.00	0.0	0.0	0.0	0.0	0.00	0.00	0.00	
1.0	0.01	109.10	1.0	0.0	0.0	0.0	1.29	1.29	0.00	
SHL 207'FSL & 1011'FWL, Sec.15										
139.0	1.80	109.10	139.0	-0.7	2.1	2.2	1.29	1.29	0.00	
231.0	1.80	109.40	230.9	-1.7	4.8	5.0	0.01	0.00	0.33	
323.0	2.10	127.20	322.9	-3.2	7.5	8.1	0.73	0.33	19.35	
412.0	2.50	130.90	411.8	-5.4	10.3	11.6	0.48	0.45	4.16	
445.0	2.60	135.30	444.8	-6.4	11.3	13.0	0.67	0.30	13.33	
479.0	2.90	145.10	478.7	-7.7	12.4	14.5	1.64	0.88	28.82	
507.0	3.20	155.50	506.7	-9.0	13.1	15.7	2.24	1.07	37.14	
538.0	3.50	159.40	537.6	-10.6	13.8	17.0	1.21	0.97	12.58	
568.0	4.00	163.20	567.6	-12.5	14.4	18.3	1.86	1.67	12.67	
599.0	4.60	169.40	598.5	-14.8	15.0	19.8	2.45	1.94	20.00	

Company:	Bayswater Exploration & Production, LLC	Local Co-ordinate Reference:	Well Gilbert 17-22
Project:	SEC.15-T7N-R67W	TVD Reference:	WELL @ 5067.0ft (RKB - 13')
Site:	MSH Farms 15-P Pad Sec.15-T7N-R67W	MD Reference:	WELL @ 5067.0ft (RKB - 13')
Well:	Gilbert 17-22	North Reference:	True
Wellbore:	Wellbore #1	Survey Calculation Method:	Minimum Curvature
Design:	Wellbore #1	Database:	Landmark

Survey

Measured Depth (ft)	Inclination (°)	Azimuth (°)	Vertical Depth (ft)	+N/-S (ft)	+E/-W (ft)	Vertical Section (ft)	Dogleg Rate (°/100ft)	Build Rate (°/100ft)	Turn Rate (°/100ft)
630.0	5.10	171.00	629.4	-17.3	15.4	21.3	1.67	1.61	5.16
661.0	5.70	173.90	660.2	-20.2	15.8	22.8	2.13	1.94	9.35
691.0	6.20	175.70	690.1	-23.3	16.1	24.4	1.78	1.67	6.00
722.0	6.80	176.00	720.9	-26.8	16.3	26.1	1.94	1.94	0.97
753.0	7.60	174.30	751.6	-30.7	16.6	28.0	2.67	2.58	-5.48
770.0	7.90	173.80	768.5	-33.0	16.9	29.2	1.81	1.76	-2.94
844.0	10.20	172.90	841.6	-44.5	18.2	35.3	3.11	3.11	-1.22
875.0	11.70	174.60	872.0	-50.4	18.9	38.3	4.95	4.84	5.48
906.0	12.80	175.00	902.3	-56.9	19.5	41.6	3.56	3.55	1.29
937.0	13.80	173.90	932.5	-64.0	20.2	45.3	3.33	3.23	-3.55
967.0	14.60	171.10	961.5	-71.3	21.1	49.2	3.51	2.67	-9.33
998.0	15.20	166.00	991.5	-79.1	22.7	53.9	4.65	1.94	-16.45
1,029.0	15.70	161.80	1,021.4	-87.1	25.0	59.3	3.95	1.61	-13.55
1,059.0	16.70	158.80	1,050.2	-94.9	27.8	65.2	4.35	3.33	-10.00
1,090.0	17.50	156.50	1,079.8	-103.4	31.3	71.9	3.38	2.58	-7.42
1,121.0	18.30	157.20	1,109.3	-112.1	35.0	79.0	2.67	2.58	2.26
1,152.0	18.60	156.70	1,138.7	-121.2	38.9	86.3	1.09	0.97	-1.61
1,183.0	19.40	157.20	1,168.0	-130.4	42.8	93.8	2.63	2.58	1.61
1,214.0	19.50	156.90	1,197.3	-140.0	46.9	101.4	0.46	0.32	-0.97
1,245.0	18.90	156.20	1,226.5	-149.3	50.9	109.1	2.07	-1.94	-2.26
1,276.0	18.70	155.30	1,255.9	-158.4	55.0	116.6	1.14	-0.65	-2.90
1,308.0	19.30	152.80	1,286.1	-167.8	59.6	124.7	3.16	1.88	-7.81
1,339.0	19.90	152.10	1,315.3	-177.0	64.4	132.9	2.08	1.94	-2.26
1,370.0	20.10	152.00	1,344.5	-186.4	69.4	141.4	0.65	0.65	-0.32
1,401.0	21.10	151.30	1,373.5	-196.0	74.5	150.1	3.32	3.23	-2.26
1,433.0	22.10	151.10	1,403.2	-206.3	80.2	159.6	3.13	3.13	-0.63
1,464.0	21.90	150.60	1,432.0	-216.4	85.9	169.0	0.88	-0.65	-1.61
1,495.0	22.20	147.40	1,460.7	-226.4	91.9	178.7	3.99	0.97	-10.32
1,526.0	22.80	143.90	1,489.4	-236.2	98.6	188.9	4.73	1.94	-11.29
1,557.0	23.60	141.40	1,517.9	-245.9	106.0	199.7	4.09	2.58	-8.06
1,589.0	25.00	140.50	1,547.0	-256.1	114.3	211.5	4.53	4.38	-2.81
1,620.0	26.20	139.50	1,575.0	-266.4	122.9	223.6	4.11	3.87	-3.23
1,651.0	26.90	137.60	1,602.7	-276.8	132.1	236.3	3.55	2.26	-6.13
1,682.0	27.50	135.40	1,630.3	-287.0	141.8	249.5	3.78	1.94	-7.10
1,714.0	28.70	133.30	1,658.5	-297.6	152.6	263.7	4.86	3.75	-6.56
1,745.0	29.60	130.00	1,685.6	-307.6	163.9	278.2	5.94	2.90	-10.65
1,777.0	30.30	126.80	1,713.3	-317.5	176.4	293.7	5.45	2.19	-10.00
1,808.0	30.10	126.30	1,740.1	-326.8	188.9	309.0	1.04	-0.65	-1.61
1,839.0	29.50	125.20	1,767.0	-335.8	201.4	324.1	2.62	-1.94	-3.55
1,870.0	30.10	123.30	1,793.9	-344.5	214.2	339.3	3.61	1.94	-6.13
1,901.0	30.80	120.30	1,820.6	-352.7	227.5	354.9	5.40	2.26	-9.68
1,932.0	31.00	118.70	1,847.2	-360.6	241.4	370.7	2.73	0.65	-5.16
1,964.0	31.40	117.00	1,874.6	-368.3	256.0	387.3	3.02	1.25	-5.31
1,995.0	32.60	115.40	1,900.9	-375.6	270.8	403.7	4.74	3.87	-5.16
2,026.0	33.50	114.00	1,926.9	-382.6	286.1	420.6	3.81	2.90	-4.52
2,057.0	33.30	113.80	1,952.8	-389.5	301.7	437.7	0.74	-0.65	-0.65
2,089.0	33.90	112.80	1,979.4	-396.5	318.0	455.4	2.55	1.88	-3.13
2,120.0	34.70	112.40	2,005.0	-403.3	334.1	472.8	2.68	2.58	-1.29
2,151.0	35.30	113.30	2,030.4	-410.2	350.5	490.6	2.55	1.94	2.90
2,182.0	35.30	114.00	2,055.7	-417.3	366.9	508.5	1.30	0.00	2.26
2,213.0	35.80	113.60	2,080.9	-424.6	383.4	526.5	1.78	1.61	-1.29
2,244.0	36.30	112.20	2,106.0	-431.7	400.2	544.8	3.11	1.61	-4.52
2,276.0	36.90	112.10	2,131.7	-438.9	417.9	563.8	1.88	1.88	-0.31
2,307.0	37.70	112.10	2,156.4	-446.0	435.3	582.6	2.58	2.58	0.00

Company:	Bayswater Exploration & Production, LLC	Local Co-ordinate Reference:	Well Gilbert 17-22
Project:	SEC.15-T7N-R67W	TVD Reference:	WELL @ 5067.0ft (RKB - 13')
Site:	MSH Farms 15-P Pad Sec.15-T7N-R67W	MD Reference:	WELL @ 5067.0ft (RKB - 13')
Well:	Gilbert 17-22	North Reference:	True
Wellbore:	Wellbore #1	Survey Calculation Method:	Minimum Curvature
Design:	Wellbore #1	Database:	Landmark

Survey

Measured Depth (ft)	Inclination (°)	Azimuth (°)	Vertical Depth (ft)	+N/-S (ft)	+E/-W (ft)	Vertical Section (ft)	Dogleg Rate (°/100ft)	Build Rate (°/100ft)	Turn Rate (°/100ft)
2,338.0	38.20	110.80	2,180.8	-452.9	453.0	601.6	3.04	1.61	-4.19
2,400.0	37.90	108.70	2,229.6	-465.9	489.0	639.7	2.14	-0.48	-3.39
2,463.0	38.00	106.10	2,279.3	-477.4	525.9	678.1	2.54	0.16	-4.13
2,525.0	37.50	105.40	2,328.3	-487.7	562.5	715.6	1.06	-0.81	-1.13
2,587.0	36.80	105.40	2,377.7	-497.7	598.6	752.5	1.13	-1.13	0.00
2,650.0	36.40	105.20	2,428.3	-507.6	634.8	789.5	0.66	-0.63	-0.32
2,712.0	36.40	106.60	2,478.2	-517.7	670.2	825.9	1.34	0.00	2.26
2,775.0	37.10	107.00	2,528.7	-528.6	706.3	863.2	1.17	1.11	0.63
2,837.0	37.00	107.00	2,578.2	-539.5	742.0	900.2	0.16	-0.16	0.00
2,900.0	36.80	107.30	2,628.6	-550.6	778.1	937.7	0.43	-0.32	0.48
2,962.0	35.90	106.80	2,678.5	-561.4	813.3	974.1	1.53	-1.45	-0.81
3,024.0	35.50	107.30	2,728.9	-572.0	847.9	1,009.9	0.80	-0.65	0.81
3,087.0	35.70	107.70	2,780.1	-583.1	882.8	1,046.3	0.49	0.32	0.63
3,149.0	35.90	107.30	2,830.4	-594.0	917.4	1,082.2	0.50	0.32	-0.65
3,211.0	36.20	107.70	2,880.5	-604.9	952.2	1,118.4	0.62	0.48	0.65
3,274.0	35.50	107.70	2,931.6	-616.2	987.4	1,155.0	1.11	-1.11	0.00
3,337.0	34.60	108.20	2,983.1	-627.3	1,021.8	1,190.9	1.50	-1.43	0.79
3,399.0	34.60	107.50	3,034.2	-638.1	1,055.3	1,225.9	0.64	0.00	-1.13
3,462.0	33.60	106.30	3,086.3	-648.4	1,089.1	1,260.8	1.91	-1.59	-1.90
3,524.0	33.40	104.70	3,138.0	-657.5	1,122.1	1,294.6	1.46	-0.32	-2.58
3,586.0	33.20	104.20	3,189.9	-666.0	1,155.0	1,328.1	0.55	-0.32	-0.81
3,652.0	33.70	105.40	3,244.9	-675.3	1,190.2	1,363.9	1.26	0.76	1.82
3,714.0	33.30	105.90	3,296.6	-684.5	1,223.2	1,397.7	0.78	-0.65	0.81
3,745.0	33.00	106.10	3,322.6	-689.2	1,239.5	1,414.4	1.03	-0.97	0.65
3,776.0	32.60	107.30	3,348.6	-694.0	1,255.5	1,431.0	2.46	-1.29	3.87
3,807.0	33.20	108.20	3,374.7	-699.2	1,271.6	1,447.7	2.50	1.94	2.90
3,840.0	34.10	108.70	3,402.1	-705.0	1,288.9	1,465.9	2.85	2.73	1.52
3,871.0	34.10	109.60	3,427.8	-710.7	1,305.3	1,483.2	1.63	0.00	2.90
3,903.0	35.10	109.80	3,454.1	-716.8	1,322.4	1,501.3	3.15	3.13	0.63
3,934.0	35.80	110.70	3,479.4	-723.0	1,339.3	1,519.2	2.82	2.26	2.90
3,965.0	36.10	110.30	3,504.5	-729.4	1,356.4	1,537.4	1.23	0.97	-1.29
4,027.0	35.30	111.50	3,554.8	-742.3	1,390.2	1,573.5	1.71	-1.29	1.94
4,090.0	36.90	111.70	3,605.7	-755.9	1,424.7	1,610.5	2.55	2.54	0.32
4,152.0	38.10	111.90	3,654.9	-770.0	1,459.7	1,648.2	1.95	1.94	0.32
4,215.0	38.70	111.90	3,704.3	-784.6	1,496.0	1,687.3	0.95	0.95	0.00
4,277.0	39.70	111.20	3,752.3	-798.9	1,532.5	1,726.4	1.76	1.61	-1.13
4,339.0	39.60	110.70	3,800.1	-813.1	1,569.4	1,765.9	0.54	-0.16	-0.81
4,402.0	39.00	110.70	3,848.8	-827.2	1,606.7	1,805.7	0.95	-0.95	0.00
4,464.0	39.00	110.70	3,897.0	-841.0	1,643.2	1,844.6	0.00	0.00	0.00
4,523.0	38.60	110.80	3,943.0	-854.1	1,677.8	1,881.4	0.69	-0.68	0.17
4,586.0	37.20	110.10	3,992.7	-867.6	1,714.1	1,920.0	2.32	-2.22	-1.11
4,619.0	36.40	111.00	4,019.1	-874.5	1,732.6	1,939.7	2.92	-2.42	2.73
4,650.0	35.60	110.80	4,044.2	-881.0	1,749.6	1,957.9	2.61	-2.58	-0.65
4,682.0	35.90	110.70	4,070.2	-887.7	1,767.1	1,976.6	0.96	0.94	-0.31
4,713.0	36.10	110.80	4,095.3	-894.1	1,784.1	1,994.7	0.67	0.65	0.32
4,744.0	35.40	110.30	4,120.4	-900.5	1,801.1	2,012.8	2.45	-2.26	-1.61
4,776.0	35.60	110.50	4,146.5	-907.0	1,818.5	2,031.3	0.72	0.63	0.63
4,807.0	36.40	111.70	4,171.6	-913.5	1,835.5	2,049.5	3.44	2.58	3.87
4,838.0	36.60	112.80	4,196.5	-920.5	1,852.6	2,067.9	2.21	0.65	3.55
4,869.0	36.60	113.30	4,221.4	-927.7	1,869.6	2,086.4	0.96	0.00	1.61
4,901.0	37.50	113.60	4,246.9	-935.4	1,887.3	2,105.7	2.87	2.81	0.94
4,932.0	38.30	114.00	4,271.4	-943.1	1,904.7	2,124.7	2.70	2.58	1.29
4,964.0	38.80	114.00	4,296.4	-951.2	1,922.9	2,144.6	1.56	1.56	0.00
4,996.0	39.40	112.10	4,321.2	-959.1	1,941.5	2,164.8	4.19	1.88	-5.94

Company:	Bayswater Exploration & Production, LLC	Local Co-ordinate Reference:	Well Gilbert 17-22
Project:	SEC.15-T7N-R67W	TVD Reference:	WELL @ 5067.0ft (RKB - 13')
Site:	MSH Farms 15-P Pad Sec.15-T7N-R67W	MD Reference:	WELL @ 5067.0ft (RKB - 13')
Well:	Gilbert 17-22	North Reference:	True
Wellbore:	Wellbore #1	Survey Calculation Method:	Minimum Curvature
Design:	Wellbore #1	Database:	Landmark

Survey

Measured Depth (ft)	Inclination (°)	Azimuth (°)	Vertical Depth (ft)	+N-S (ft)	+E-W (ft)	Vertical Section (ft)	Dogleg Rate (°/100ft)	Build Rate (°/100ft)	Turn Rate (°/100ft)
5,028.0	40.00	110.80	4,345.8	-966.6	1,960.5	2,185.2	3.20	1.88	-4.06
5,060.0	39.90	110.80	4,370.4	-973.9	1,979.7	2,205.7	0.31	-0.31	0.00
5,092.0	39.70	110.00	4,395.0	-981.0	1,998.9	2,226.1	1.72	-0.63	-2.50
5,123.0	39.80	109.60	4,418.8	-987.7	2,017.5	2,245.9	0.89	0.32	-1.29
5,155.0	39.40	109.30	4,443.5	-994.5	2,036.8	2,266.2	1.39	-1.25	-0.94
5,186.0	38.50	109.80	4,467.6	-1,001.0	2,055.1	2,285.6	3.08	-2.90	1.61
5,218.0	37.50	109.60	4,492.8	-1,007.7	2,073.7	2,305.2	3.15	-3.13	-0.63
5,250.0	36.60	109.10	4,518.3	-1,014.1	2,091.9	2,324.4	2.97	-2.81	-1.56
5,312.0	34.20	109.40	4,568.9	-1,025.9	2,125.8	2,360.1	3.88	-3.87	0.48
5,375.0	32.90	110.50	4,621.4	-1,037.8	2,158.5	2,394.8	2.28	-2.06	1.75
5,438.0	31.30	110.70	4,674.7	-1,049.6	2,189.9	2,428.2	2.55	-2.54	0.32
5,501.0	30.50	110.10	4,728.8	-1,060.8	2,220.2	2,460.5	1.36	-1.27	-0.95
5,564.0	29.90	110.80	4,783.2	-1,071.9	2,249.9	2,492.0	1.10	-0.95	1.11
5,627.0	28.80	110.70	4,838.1	-1,082.9	2,278.7	2,522.8	1.75	-1.75	-0.16
5,691.0	28.20	111.20	4,894.4	-1,093.8	2,307.3	2,553.3	1.01	-0.94	0.78
5,754.0	27.60	111.70	4,950.1	-1,104.6	2,334.7	2,582.7	1.02	-0.95	0.79
5,817.0	26.30	111.40	5,006.2	-1,115.0	2,361.3	2,611.2	2.07	-2.06	-0.48
5,879.0	24.70	111.50	5,062.2	-1,124.8	2,386.1	2,637.9	2.58	-2.58	0.16
5,974.0	21.40	112.10	5,149.6	-1,138.6	2,420.6	2,675.0	3.48	-3.47	0.63
6,069.0	18.50	112.80	5,238.9	-1,151.0	2,450.6	2,707.4	3.06	-3.05	0.74
6,163.0	17.10	112.40	5,328.4	-1,162.0	2,477.1	2,736.1	1.50	-1.49	-0.43
6,258.0	16.40	116.30	5,419.3	-1,173.3	2,502.1	2,763.5	1.39	-0.74	4.11
6,352.0	14.80	115.20	5,509.9	-1,184.3	2,524.8	2,788.7	1.73	-1.70	-1.17
6,447.0	13.40	115.40	5,602.0	-1,194.2	2,545.7	2,811.9	1.47	-1.47	0.21
6,542.0	12.90	114.50	5,694.5	-1,203.3	2,565.3	2,833.5	0.57	-0.53	-0.95
6,639.0	9.80	113.30	5,789.6	-1,211.0	2,582.8	2,852.6	3.20	-3.20	-1.24
6,732.0	7.20	111.40	5,881.6	-1,216.3	2,595.5	2,866.3	2.81	-2.80	-2.04
6,828.0	5.30	113.30	5,977.0	-1,220.2	2,605.1	2,876.7	1.99	-1.98	1.98
6,847.8	5.03	113.03	5,996.7	-1,220.9	2,606.8	2,878.5	1.39	-1.38	-1.36
PERMIT TARGET BHL 970'FNL & 1670'FEL, Sec.22									
6,922.0	4.00	111.70	6,070.7	-1,223.2	2,612.2	2,884.4	1.39	-1.38	-1.79
7,017.0	3.20	111.40	6,165.5	-1,225.4	2,617.7	2,890.3	0.84	-0.84	-0.32
7,050.7	2.92	110.55	6,199.2	-1,226.0	2,619.4	2,892.1	0.85	-0.84	-2.51
DRILL TARGET BHL 996'FNL & 1640'FEL, Sec.22									
7,112.0	2.40	108.50	6,260.4	-1,227.0	2,622.1	2,894.9	0.85	-0.84	-3.35
7,207.0	1.60	99.10	6,355.3	-1,227.8	2,625.3	2,898.2	0.91	-0.84	-9.89
7,302.0	0.40	111.40	6,450.3	-1,228.1	2,626.9	2,899.8	1.28	-1.26	12.95
7,397.0	0.30	206.60	6,545.3	-1,228.5	2,627.1	2,900.1	0.55	-0.11	100.21
7,492.0	0.40	265.70	6,640.3	-1,228.7	2,626.7	2,899.8	0.37	0.11	62.21
7,587.0	0.70	239.90	6,735.3	-1,229.0	2,625.8	2,899.2	0.40	0.32	-27.16
7,681.0	1.10	212.30	6,829.3	-1,230.1	2,624.8	2,898.8	0.62	0.43	-29.36
7,776.0	1.30	197.60	6,924.3	-1,231.9	2,624.0	2,898.8	0.38	0.21	-15.47
7,798.4	1.27	195.59	6,946.6	-1,232.4	2,623.9	2,898.9	0.23	-0.12	-8.99
TARGET CIRCLE 996'FNL & 1640'FEL									
7,803.6	1.27	195.11	6,951.9	-1,232.5	2,623.9	2,898.9	0.23	-0.11	-9.22
LEGAL BOX 800' X 800' 1321'FNL & 1315'FEL									
7,871.0	1.20	188.50	7,019.3	-1,233.9	2,623.6	2,899.2	0.23	-0.10	-9.80
7,964.0	1.40	155.60	7,112.2	-1,235.9	2,623.9	2,900.3	0.82	0.22	-35.38
8,058.0	2.30	144.40	7,206.2	-1,238.5	2,625.5	2,902.8	1.03	0.96	-11.91
8,153.0	3.10	146.70	7,301.1	-1,242.2	2,628.0	2,906.7	0.85	0.84	2.42
8,184.0	3.20	145.60	7,332.0	-1,243.6	2,628.9	2,908.1	0.38	0.32	-3.55
8,234.0	3.20	145.60	7,382.0	-1,245.9	2,630.5	2,910.5	0.00	0.00	0.00

Company:	Bayswater Exploration & Production, LLC	Local Co-ordinate Reference:	Well Gilbert 17-22
Project:	SEC.15-T7N-R67W	TVD Reference:	WELL @ 5067.0ft (RKB - 13')
Site:	MSH Farms 15-P Pad Sec.15-T7N-R67W	MD Reference:	WELL @ 5067.0ft (RKB - 13')
Well:	Gilbert 17-22	North Reference:	True
Wellbore:	Wellbore #1	Survey Calculation Method:	Minimum Curvature
Design:	Wellbore #1	Database:	Landmark

Checked By: _____ Approved By: _____ Date: _____