

LOCATION DRAWING
FEHRN 16N-32HZ
HORIZONTAL MULTI-WELL PAD

NE1/4 NE1/4 SECTION 32, TOWNSHIP 2 NORTH, RANGE 66 WEST, 6TH P.M.

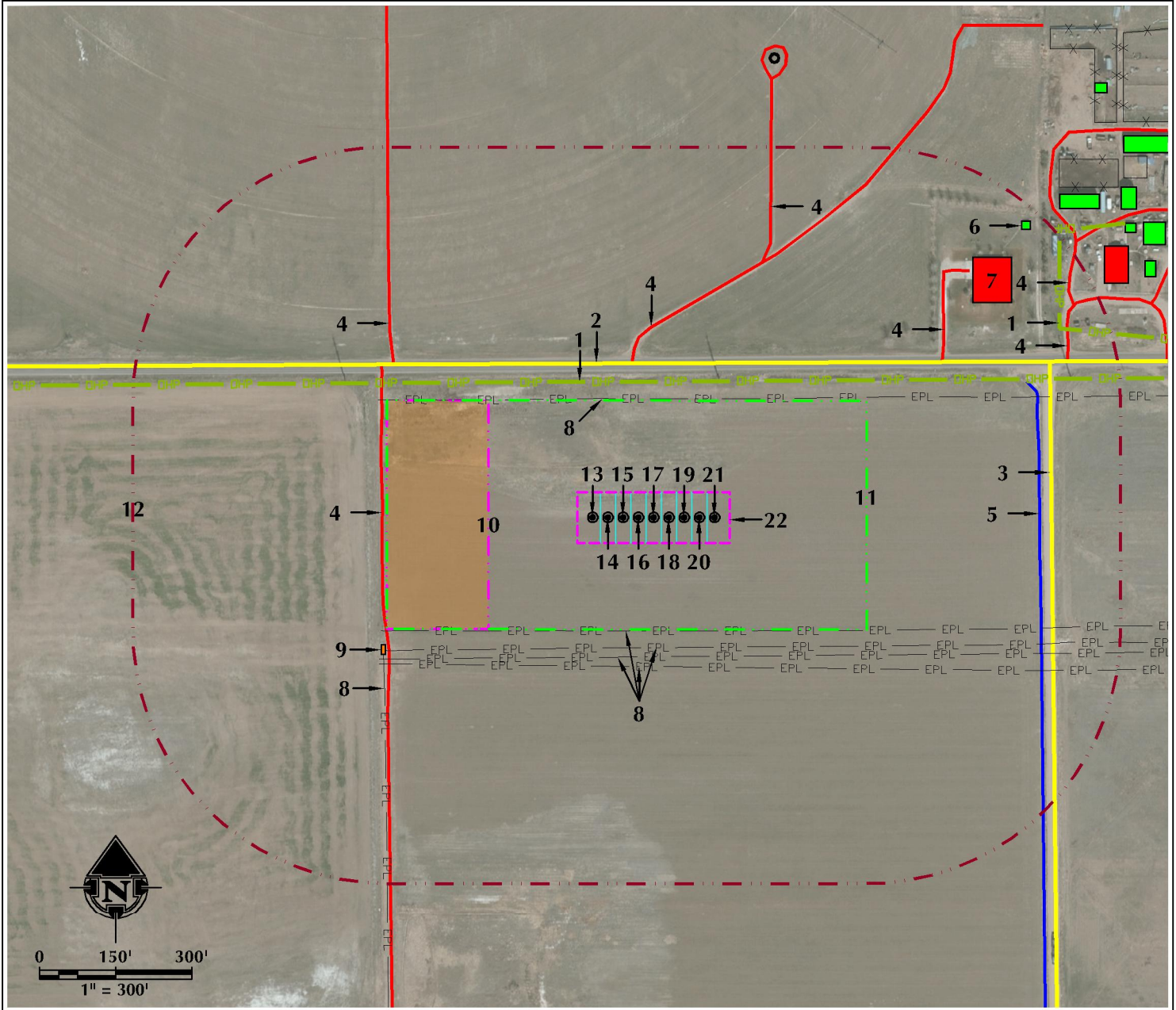

- | | | |
|--|--|------------------------------------|
| 1. OVERHEAD POWER LINES ARE $\pm 268'$ N AND $\pm 882'$ NE. | 8. EXISTING BURIED PIPELINES ARE $\pm 223'$ S, $\pm 234'$ N, $\pm 256'$ S, $\pm 274'$ S, $\pm 294'$ S AND $\pm 596'$ SW. | 15. PROPOSED WELL: FEHRN 37NE-32HZ |
| 2. COUNTY ROAD 16 IS $\pm 305'$ N. | 9. EXISTING FACILITIES ARE $\pm 584'$ SW. | 16. PROPOSED WELL: FEHRN 37N-29HZ |
| 3. COUNTY ROAD 29 IS $\pm 784'$ E. | 10. PROPOSED FEHRN 37C-32HZ FACILITY PAD IS $\pm 325'$ W | 17. PROPOSED WELL: FEHRN 16N-32HZ |
| 4. EXISTING PRIVATE ROADS ARE $\pm 307'$ N, $\pm 534'$ W, $\pm 547'$ NE, $\pm 594'$ NW, $\pm 647'$ NE, $\pm 873'$ E AND $\pm 924'$ NE. | 11. OPERATIONAL DISTURBANCE AREA | 18. PROPOSED WELL: FEHRN 16N-29HZ |
| 5. EXISTING DITCH IS $\pm 761'$ E. | 12. 500' BUFFER | 19. PROPOSED WELL: FEHRN 38C-32HZ |
| 6. EXISTING BUILDING IS $\pm 921'$ NE. | 13. PROPOSED WELL: FEHRN 37C-32HZ | 20. PROPOSED WELL: FEHRN 38C-29HZ |
| 7. EXISTING RESIDENCE/BUILDING UNIT IS $\pm 758'$ NE. | 14. PROPOSED WELL: FEHRN 37C-29HZ | 21. PROPOSED WELL: FEHRN 38N-32HZ |
| | | 22. PUMP JACK OPERATIONS AREA |

LEGEND

- | | | |
|--------------------|-------------------------------|---------------------------------|
| ● EXISTING WELL | --- 500' BUFFER | --- DHP --- OVERHEAD POWER LINE |
| ● PROPOSED WELL | --- DISTURBANCE AREA | --- UGP --- BURIED POWER LINE |
| ● WATER WELL | --- PUMP JACK AREA | --- EXISTING FACILITY |
| --- EXISTING FENCE | --- PROPOSED FACILITY | --- EXISTING BUILDINGS |
| --- PUBLIC ROAD | --- EPL --- EXISTING PIPELINE | --- RESIDENCE/BUILDING UNIT |
| --- PRIVATE ROAD | --- DITCH/CANAL/DRAINAGE | --- POND |

* REFERENCE LOCATION *

ALL MEASUREMENTS ARE MADE FROM
REFERENCE WELL: FEHRN 16N-32HZ
LAT: 40.101029° LONG: -104.794437° (NAD83)
EXISTING GROUND ELEVATION = 4926.0'
WELL FOOTAGES: 305' FNL & 784' FEL

SURFACE USE: IRRIGATED CROP

NEAREST BUILDING UNIT: 758' NE

PREPARED FOR:

Kerr-McGee Oil & Gas Onshore L.P.



609 CONSULTING, LLC

LOVELAND OFFICE
1615 Foxtrail Drive, Suite 204
Loveland, Colorado 80538
Phone 970-776-4331

SHERIDAN OFFICE
2155 North Main Street
Sheridan, Wyoming 82801
Phone 307-674-0609

DATE SURVEYED:

10/4/14

DATE:

12/29/14

DRAFTER:

BJB

REVISED:

DATA SOURCES:

- AERIAL COURTESY OF ESRI, INC.
- WATER WELLS COURTESY OF
COLORADO DIVISION OF WATER
RESOURCES