



Corporate Office

1775 Sherman Street, #3000
Denver, Colorado 80203
303.860.5800
www.pdce.com

November 20, 2014

Department of Natural Resources
Oil and Gas Conservation Commission
The Chancery Building
Attn: Matt Lepore
1120 Lincoln St., Suite 801
Denver, CO 80203

Re: **30 Day Certification Letter – Rule 318Ae**
Jacobucci 32S-203
NWSE Section 32-T1N-R67W, 6th PM
Weld County, Colorado

Dear Director,

PDC Energy, Inc. ("PDC") hereby certifies to the Director that a thirty (30-day) notice has been given by certified mail to all owners in the proposed wellbore spacing unit consisting of the SE of Section 32 in 1N 67W, E2W2, W2E2 of Section 5 in 1S 67W, 480 acres. We have not received any objections to such well location or proposed spacing unit, therefore, PDC hereby requests the Director to approve the well.

If you should have any questions or concerns regarding this permit, please contact the undersigned at (303) 860-5800.

Sincerely,

A handwritten signature in blue ink that reads "Kelsi Welch".

Kelsi Welch
Regulatory Analyst
PDC Energy

Jacobucci 32S-203

Proposed Spacing Unit

SE of Section 32 in 1N 67W, E2W2, W2E2 of Section 5 in 1S 67W

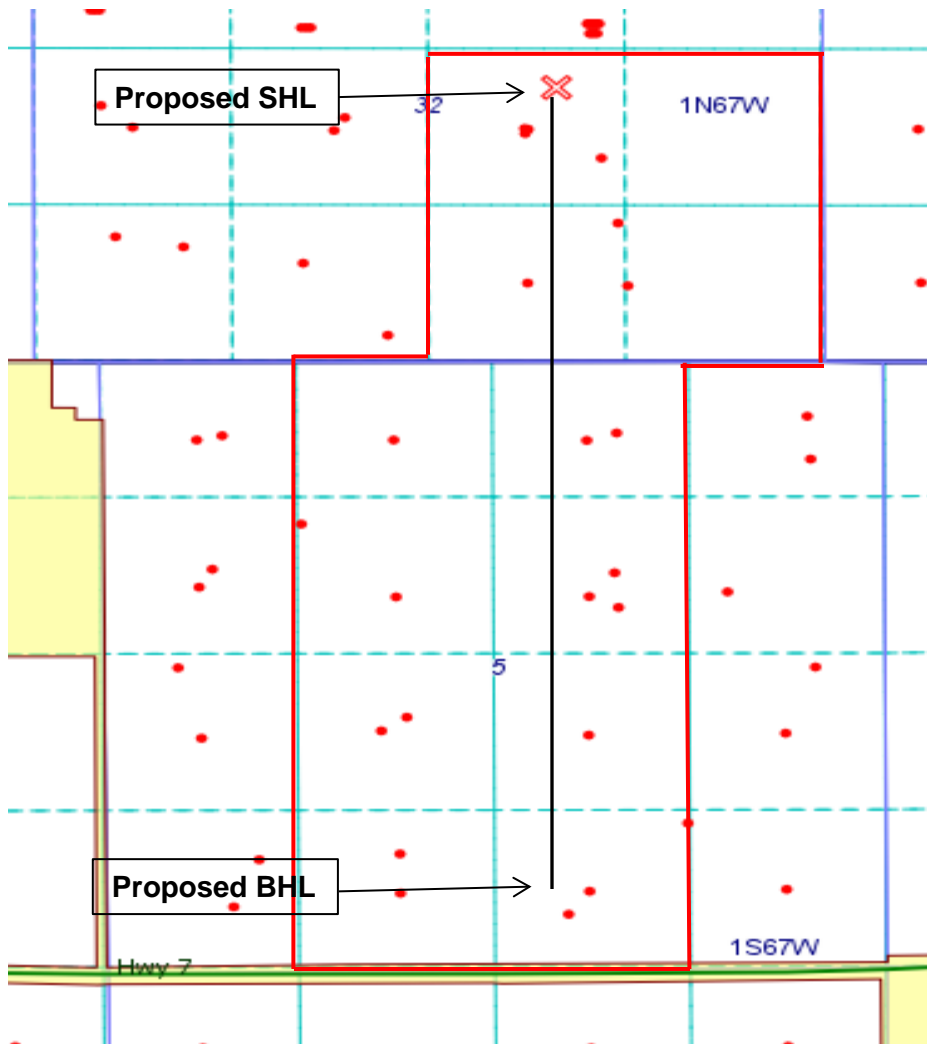

Proposed 480 acre Spacing Unit

WELL LOCATION CERTIFICATE

SECTION 32, TOWNSHIP 1 NORTH & SECTION 5, TOWNSHIP 1 SOUTH,
RANGE 67 WEST, 6TH P.M.

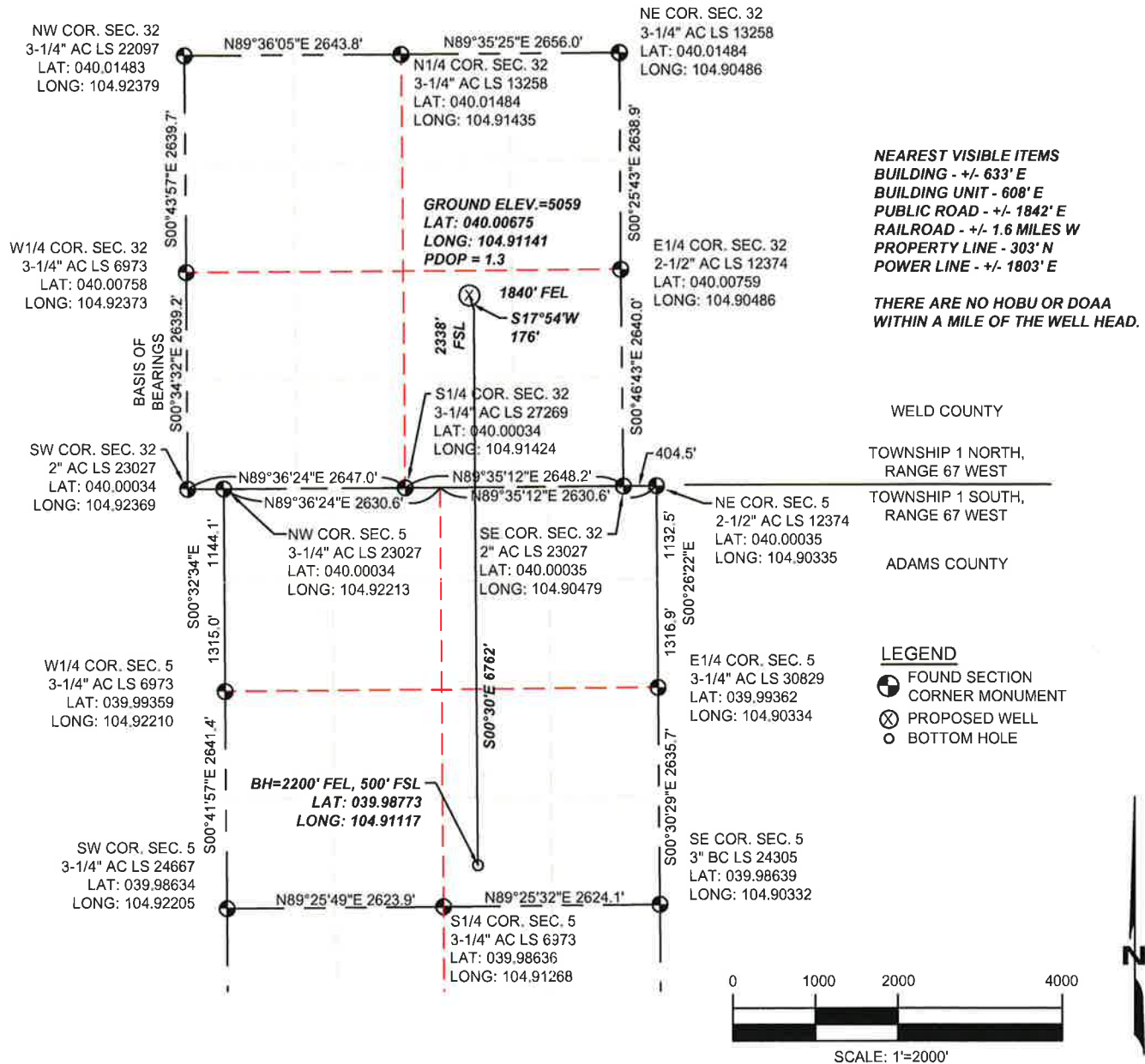

I HEREBY STATE TO PDC ENERGY THAT THE SURFACE LOCATION FOR THE PROPOSED WELL JACOBUCCI 32S-203 IS LOCATED 2338' FSL AND 1840' FEL, SEC. 32, T1N, R67W, 6TH P.M.

NOTES:

1. THIS IS A HORIZONTAL DRILL WELL. BOTTOM HOLE AT 2200' FEL, 500' FSL, SECTION 5.
2. SEE LOCATION DRAWING FOR IMPROVEMENTS.
3. ELEVATION SOURCE: USGS QUAD MAP CONTOURS, 7.5 MINUTE SERIES, NGVD 1929 DATUM.
4. SECTION DIMENSIONS SHOWN ARE FIELD MEASURED. EXTERIOR SECTION LINES ARE DRAWN TO SCALE. DISTANCES TO WELL LOCATION ARE PERPENDICULAR TO SECTION LINES.
5. THIS IS NOT A MONUMENTED BOUNDARY. THIS EXHIBIT IS INTENDED ONLY TO DEPICT THE PROPOSED WELL LOCATION TO SECTION LINES.



THOMAS G. CARLSON, PLS 24657
SAM, LLC

FIELD DATE
09/11/2014

EXHIBIT DATE
09/13/2014

SCALE:
1"=2000'

PROJ. No.
34481

Dwg. No.
JACOBUCCI09092014.dwg

SAM
SURVEYING AND MAPPING LLC (SAM)
555 Zang St., Suite 210
Lakewood CO, 80228
Ph: (303) 988-5852
Fax: (303) 988-2195
EMAIL: SAM@SAM.BIZ

WELL NAME: JACOBUCCI 32S-203

LOCATION:
SURFACE: SEC. 32, T1N, R67W, 6TH P.M.
WELD COUNTY, COLORADO;
BOTTOM HOLE: SEC. 5, T1S, R67W, 6TH P.M.
ADAMS COUNTY, COLORADO

DRAWN BY:
TWK

CHECKED BY:
T. CARLSON

SHEET No.
1 OF 1