

WELL LOCATION CERTIFICATE

SECTION 32, TOWNSHIP 1 NORTH & SECTION 5, TOWNSHIP 1 SOUTH,
RANGE 67 WEST, 6TH P.M.

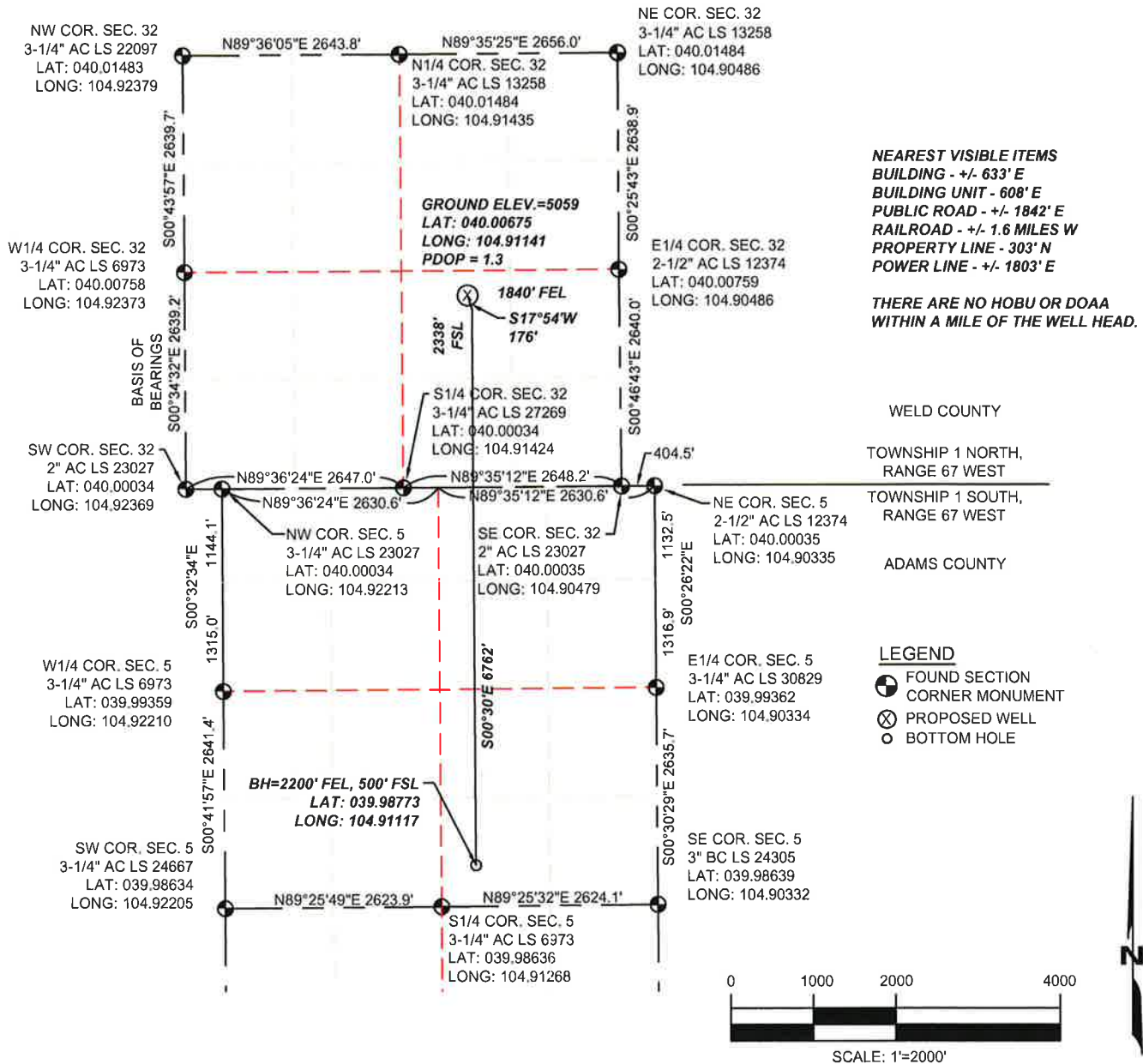

I HEREBY STATE TO PDC ENERGY THAT THE SURFACE LOCATION FOR THE PROPOSED WELL JACOBUCCI 32S-203 IS LOCATED 2338' FSL AND 1840' FEL, SEC. 32, T1N, R67W, 6TH P.M.



THOMAS G. CARLSON, PLS 24657
SAM, LLC

FIELD DATE 09/11/2014	SCALE: 1"=2000'	PROJ. No. 34481	Dwg. No. JACOBUCCI09092014.dwg
EXHIBIT DATE 09/13/2014			

SAM
 SURVEYING AND MAPPING LLC (SAM)
 555 Zang St., Suite 210
 Lakewood CO, 80228
 Ph: (303) 988-5852
 Fax: (303) 988-2195
 EMAIL: SAM@SAM.BIZ

WELL NAME:	JACOBUCCI 32S-203
LOCATION:	SURFACE: SEC. 32, T1N, R67W, 6TH P.M. WELD COUNTY, COLORADO; BOTTOM HOLE: SEC. 5, T1S, R67W, 6TH P.M. ADAMS COUNTY, COLORADO
DRAWN BY:	TWK
CHECKED BY:	T. CARLSON
SHEET No.	1 OF 1