

Project: Wattenberg Field
Site: LC (Sec.25-T09N-R59W) Weld County, CO
Well: Noco LC25-740
Wellbore: Original Drilling
Design: APD - Rev 1

Northern Region Drilling - Working

Geodetic System: US State Plane 1983
Datum: North American Datum 1983
Ellipsoid: GRS 1980
Zone: Colorado Northern Zone
System Datum: Mean Sea Level

SECTION DETAILS

Sec	MD	Inc	Azi	TVD	+N/-S	+E/-W	Dleg	TFace	VSect	Target
1	0.0	0.00	0.00	0.0	0.0	0.0	0.00	0.00	0.0	
2	1500.0	0.00	0.00	1500.0	0.0	0.0	0.00	0.00	0.0	
3	1952.0	9.04	223.39	1950.1	-25.9	-24.4	2.00	223.39	-23.1	
4	4695.9	9.04	223.39	4659.9	-339.1	-320.6	0.00	0.00	-302.9	
5	5147.8	0.00	0.00	5110.0	-365.0	-345.0	2.00	180.00	-326.0	
6	5417.7	0.00	0.00	5379.8	-365.0	-345.0	0.00	0.00	-326.0	
7	6362.1	85.00	358.38	6014.0	215.9	-361.4	9.00	358.38	253.3	
8	6437.1	85.00	358.38	6020.6	290.6	-363.5	0.00	0.00	327.8	
9	6492.7	90.00	358.38	6023.0	346.1	-365.1	9.00	0.00	383.1	
10	10629.0	90.00	358.38	6023.0	4480.7	-481.7	0.00	0.00	4506.6	Noco LC25-740 BHL 330'FNL, 1980'FEL

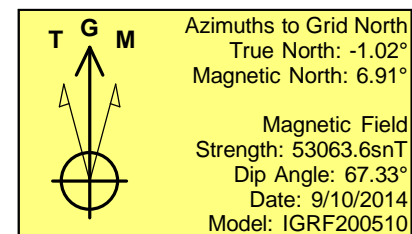
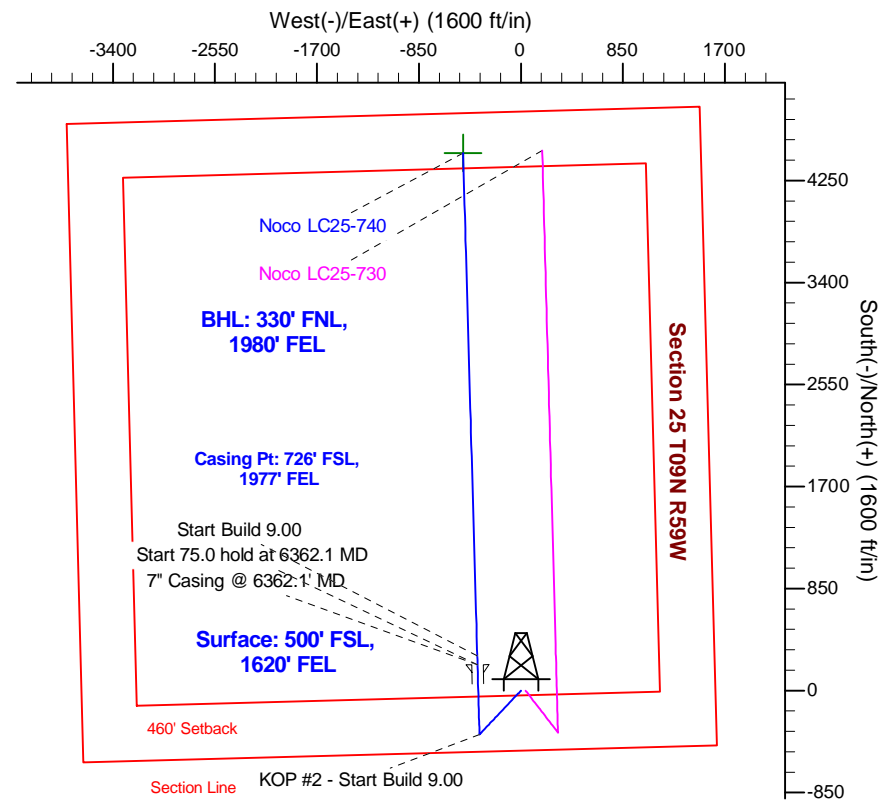
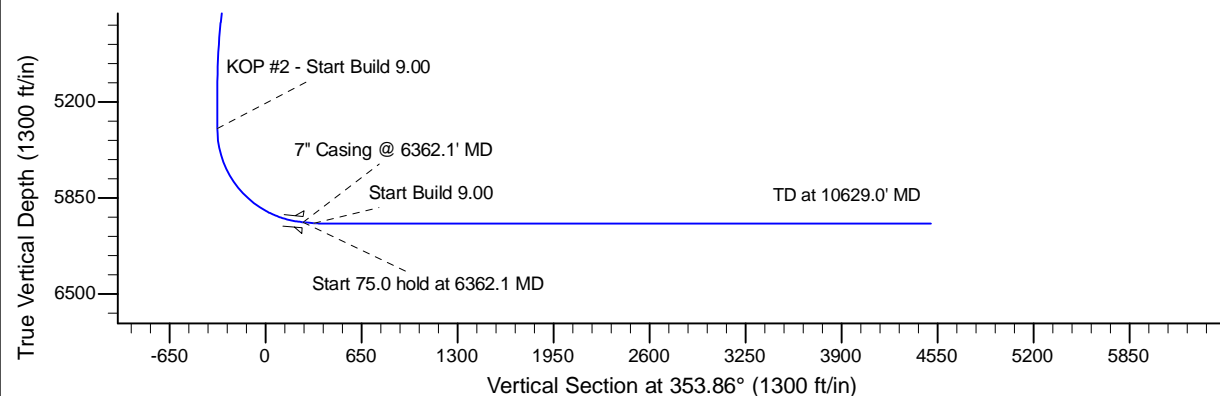
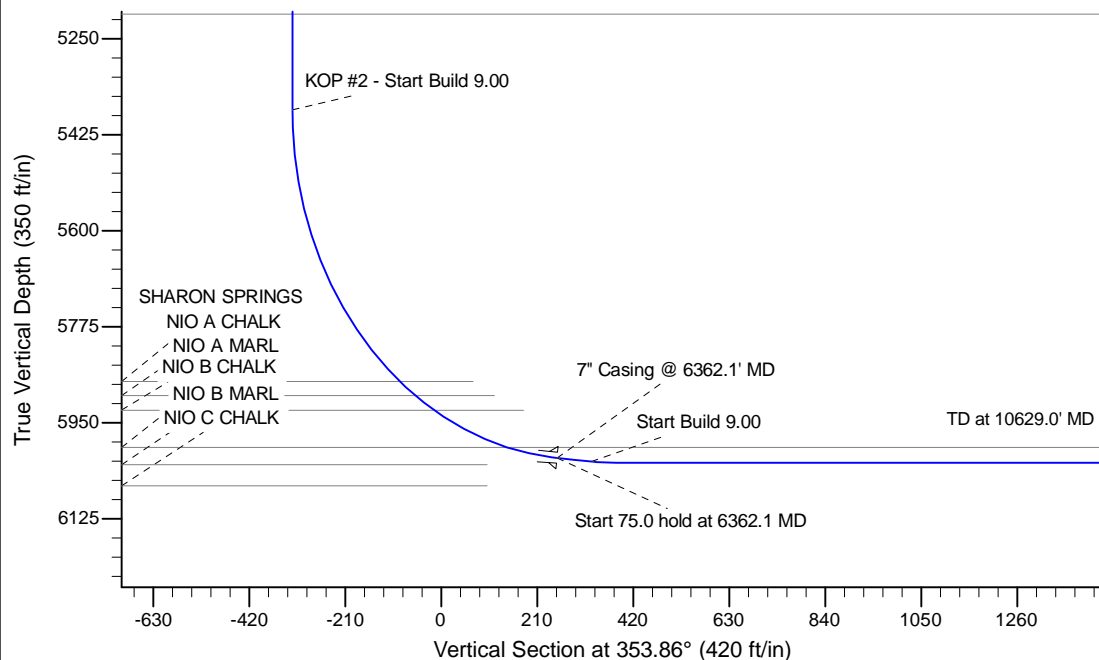

WELL DETAILS: Noco LC25-740

		Ground Level: 4902.0			
		Northing	Easting	Latitude	Longitude
0.0	0.0	1507515.25	3437343.81	40.715840	-103.922270

Plan: APD - Rev 1 (Noco LC25-740/Original Drilling)

Created By: Shailey Jewell Date: 14:57, March 04 2015

Checked: _____ Date: _____

Reviewed: _____ Date: _____

Approved: _____ Date: _____