

Bayswater Exploration & Production, LLC

Well Name: Walton G-25HN

Surface Location: Walton 25D Pad Sec.25-T7N-R67W  
North American Datum 1983 , US State Plane 1983 , Colorado Northern Zone  
Ground Elevation: 4979.0  
+N/-S +E/-W Northing Easting Latitude Longitude Slot  
0.0 0.0 1443985.93 3185386.63 40.550227 -104.832879  
Original Well Elev WELL @ 5001.5ft (Original Well Elev)

WELLBORE TARGET DETAILS

Name	TVD	+N/-S	+E/-W	Shape
SHL 827'FNL, 252'FEL	1.0	0.0	0.0	Point
BHL 1403'FNL, 470'FWL	7272.0	-619.6	-4542.4	Point
LANDING PT. 1403'FNL, 470'FEL	7376.0	-578.2	-220.9	Point

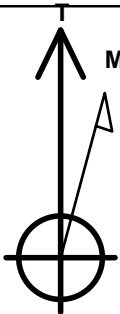

Azimuths to True North  
Magnetic North: 8.43°  
Magnetic Field  
Strength: 52822.0nT  
Dip Angle: 67.04°  
Date: 1/20/2015  
Model: IGRF2010

Walton 25D Pad Sec.25-T7N-R67W  
Walton G-25HN  
Plan #1 (1-14-15)  
7:13, January 20 2015

ANNOTATIONS

TVD	MD	Annotation
1200.0	1200.0	KOP - Start Build 1.50
5020.5	5090.2	Start Drop -2.00
5600.0	5673.7	Start 1060.0 hold at 5673.7 MD
7376.0	7876.0	Start 0.5 hold at 7876.0 MD
7376.0	7876.5	Start 4322.9 hold at 7876.5 MD
7271.9	12199.4	TD at 12199.4

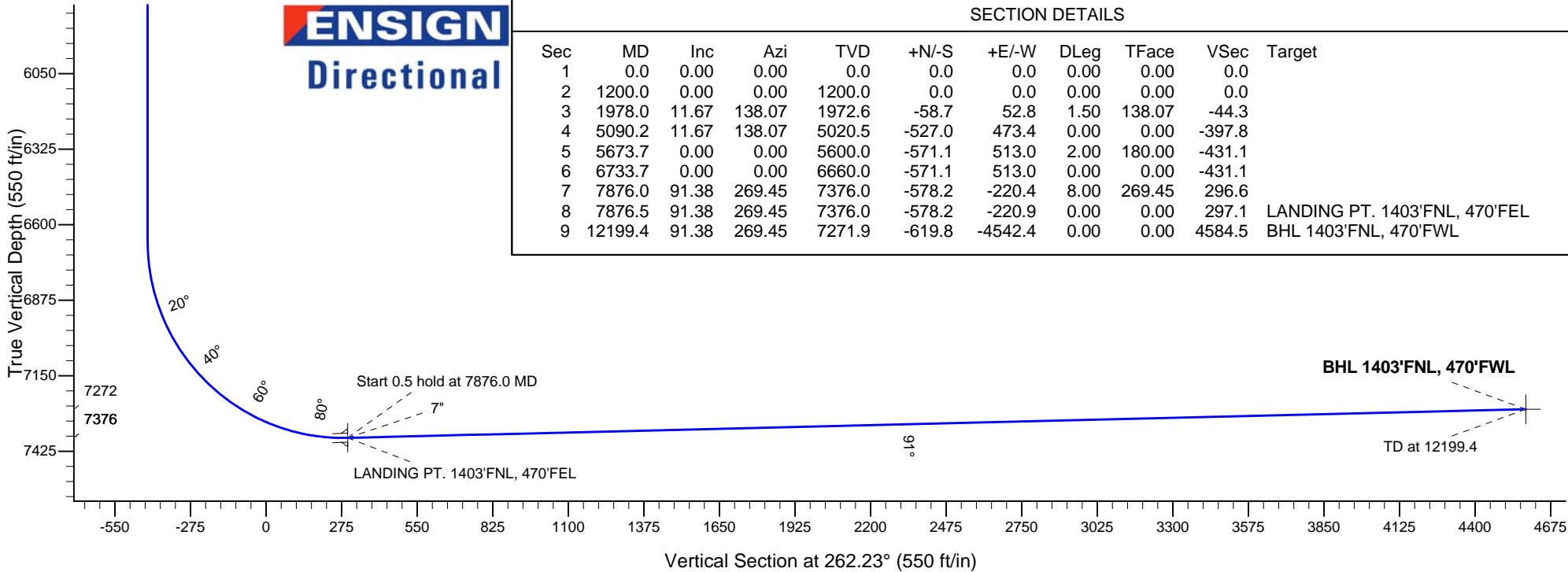
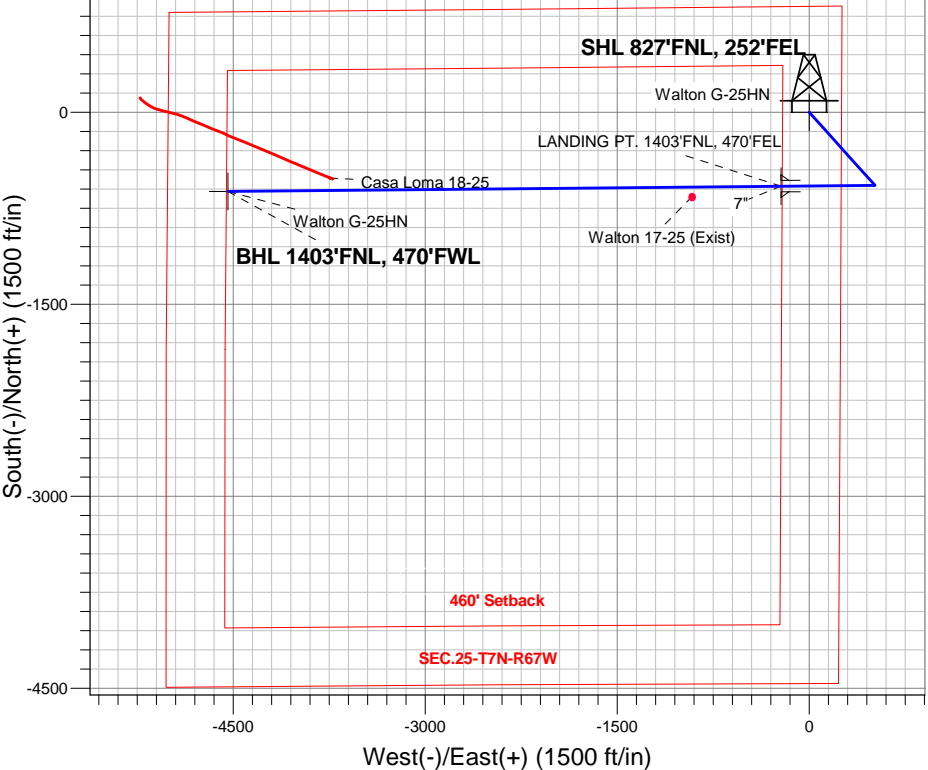

SECTION DETAILS										
Sec	MD	Inc	Azi	TVD	+N/-S	+E/-W	DLeg	TFace	VSec	Target
1	0.0	0.00	0.00	0.0	0.0	0.0	0.00	0.00	0.0	
2	1200.0	0.00	0.00	1200.0	0.0	0.0	0.00	0.00	0.0	
3	1978.0	11.67	138.07	1972.6	-58.7	52.8	1.50	138.07	-44.3	
4	5090.2	11.67	138.07	5020.5	-527.0	473.4	0.00	0.00	-397.8	
5	5673.7	0.00	0.00	5600.0	-571.1	513.0	2.00	180.00	-431.1	
6	6733.7	0.00	0.00	6660.0	-571.1	513.0	0.00	0.00	-431.1	
7	7876.0	91.38	269.45	7376.0	-578.2	-220.4	8.00	269.45	296.6	
8	7876.5	91.38	269.45	7376.0	-578.2	-220.9	0.00	0.00	297.1	LANDING PT. 1403'FNL, 470'FEL
9	12199.4	91.38	269.45	7271.9	-619.8	-4542.4	0.00	0.00	4584.5	BHL 1403'FNL, 470'FWL



# **Bayswater Exploration & Production, LLC**

**SEC.25-T7N-R67W**

**Walton 25D Pad Sec.25-T7N-R67W**

**Walton G-25HN**

**Wellbore #1**

**Plan: Plan #1 (1-14-15)**

## **Standard Planning Report**

**20 January, 2015**



**BAYSWATER**  
**EXPLORATION & PRODUCTION, LLC**

<b>Database:</b>	Landmark	<b>Local Co-ordinate Reference:</b>	Well Walton G-25HN
<b>Company:</b>	Bayswater Exploration & Production, LLC	<b>TVD Reference:</b>	WELL @ 5001.5ft (Original Well Elev)
<b>Project:</b>	SEC.25-T7N-R67W	<b>MD Reference:</b>	WELL @ 5001.5ft (Original Well Elev)
<b>Site:</b>	Walton 25D Pad Sec.25-T7N-R67W	<b>North Reference:</b>	True
<b>Well:</b>	Walton G-25HN	<b>Survey Calculation Method:</b>	Minimum Curvature
<b>Wellbore:</b>	Wellbore #1		
<b>Design:</b>	Plan #1 (1-14-15)		

<b>Project</b>	SEC.25-T7N-R67W, Weld County, Colorado		
<b>Map System:</b>	US State Plane 1983	<b>System Datum:</b>	Mean Sea Level
<b>Geo Datum:</b>	North American Datum 1983		Using Well Reference Point
<b>Map Zone:</b>	Colorado Northern Zone		Using geodetic scale factor

Site		Walton 25D Pad Sec.25-T7N-R67W			
Site Position:		Northing:	1,444,075.92 ft	Latitude:	40.550474
From:	Lat/Long	Easting:	3,185,386.51 ft	Longitude:	-104.832877
Position Uncertainty:	0.0 ft	Slot Radius:	"	Grid Convergence:	0.43 °

Well	Walton G-25HN					
Well Position	+N/-S	-90.0 ft	Northing:	1,443,985.93 ft	Latitude:	40.550227
	+E/-W	-0.6 ft	Easting:	3,185,386.63 ft	Longitude:	-104.832879
Position Uncertainty		0.0 ft	Wellhead Elevation:	ft	Ground Level:	4,979.0 ft

<b>Wellbore</b>	Wellbore #1				
<b>Magnetics</b>	<b>Model Name</b>	<b>Sample Date</b>	<b>Declination (°)</b>	<b>Dip Angle (°)</b>	<b>Field Strength (nT)</b>
	IGRF2010	1/20/2015	8.43	67.04	52,822

<b>Design</b>	Plan #1 (1-14-15)			
<b>Audit Notes:</b>				
<b>Version:</b>	<b>Phase:</b>	PROTOTYPE	<b>Tie On Depth:</b>	0.0
<b>Vertical Section:</b>	<b>Depth From (TVD) (ft)</b>	<b>+N/-S (ft)</b>	<b>+E/-W (ft)</b>	<b>Direction (°)</b>
	0.0	0.0	0.0	262.23

<b>Plan Sections</b>										
Measured Depth (ft)	Inclination (°)	Azimuth (°)	Vertical Depth (ft)	+N/-S (ft)	+E/-W (ft)	Dogleg Rate (°/100ft)	Build Rate (°/100ft)	Turn Rate (°/100ft)	TFO (°)	Target
0.0	0.00	0.00	0.0	0.0	0.0	0.00	0.00	0.00	0.00	
1,200.0	0.00	0.00	1,200.0	0.0	0.0	0.00	0.00	0.00	0.00	
1,978.0	11.67	138.07	1,972.6	-58.7	52.8	1.50	1.50	0.00	138.07	
5,090.2	11.67	138.07	5,020.5	-527.0	473.4	0.00	0.00	0.00	0.00	
5,673.7	0.00	0.00	5,600.0	-571.1	513.0	2.00	-2.00	0.00	180.00	
6,733.7	0.00	0.00	6,660.0	-571.1	513.0	0.00	0.00	0.00	0.00	
7,876.0	91.38	269.45	7,376.0	-578.2	-220.4	8.00	8.00	0.00	269.45	
7,876.5	91.38	269.45	7,376.0	-578.2	-220.9	0.00	0.00	0.00	0.00	LANDING PT. 1403
12,199.4	91.38	269.45	7,271.9	-619.8	-4,542.4	0.00	0.00	0.00	0.00	BHL 1403'FNL, 470

<b>Database:</b>	Landmark	<b>Local Co-ordinate Reference:</b>	Well Walton G-25HN
<b>Company:</b>	Bayswater Exploration & Production, LLC	<b>TVD Reference:</b>	WELL @ 5001.5ft (Original Well Elev)
<b>Project:</b>	SEC.25-T7N-R67W	<b>MD Reference:</b>	WELL @ 5001.5ft (Original Well Elev)
<b>Site:</b>	Walton 25D Pad Sec.25-T7N-R67W	<b>North Reference:</b>	True
<b>Well:</b>	Walton G-25HN	<b>Survey Calculation Method:</b>	Minimum Curvature
<b>Wellbore:</b>	Wellbore #1		
<b>Design:</b>	Plan #1 (1-14-15)		

Planned Survey									
Measured Depth (ft)	Inclination (°)	Azimuth (°)	Vertical Depth (ft)	+N/-S (ft)	+E/-W (ft)	Vertical Section (ft)	Dogleg Rate (°/100ft)	Build Rate (°/100ft)	Turn Rate (°/100ft)
0.0	0.00	0.00	0.0	0.0	0.0	0.0	0.00	0.00	0.00
1.0	0.00	0.00	1.0	0.0	0.0	0.0	0.00	0.00	0.00
<b>SHL 827'FNL, 252'FEL</b>									
100.0	0.00	0.00	100.0	0.0	0.0	0.0	0.00	0.00	0.00
200.0	0.00	0.00	200.0	0.0	0.0	0.0	0.00	0.00	0.00
300.0	0.00	0.00	300.0	0.0	0.0	0.0	0.00	0.00	0.00
400.0	0.00	0.00	400.0	0.0	0.0	0.0	0.00	0.00	0.00
500.0	0.00	0.00	500.0	0.0	0.0	0.0	0.00	0.00	0.00
600.0	0.00	0.00	600.0	0.0	0.0	0.0	0.00	0.00	0.00
700.0	0.00	0.00	700.0	0.0	0.0	0.0	0.00	0.00	0.00
800.0	0.00	0.00	800.0	0.0	0.0	0.0	0.00	0.00	0.00
900.0	0.00	0.00	900.0	0.0	0.0	0.0	0.00	0.00	0.00
1,000.0	0.00	0.00	1,000.0	0.0	0.0	0.0	0.00	0.00	0.00
1,100.0	0.00	0.00	1,100.0	0.0	0.0	0.0	0.00	0.00	0.00
1,200.0	0.00	0.00	1,200.0	0.0	0.0	0.0	0.00	0.00	0.00
<b>KOP - Start Build 1.50</b>									
1,300.0	1.50	138.07	1,300.0	-1.0	0.9	-0.7	1.50	1.50	0.00
1,400.0	3.00	138.07	1,399.9	-3.9	3.5	-2.9	1.50	1.50	0.00
1,500.0	4.50	138.07	1,499.7	-8.8	7.9	-6.6	1.50	1.50	0.00
1,600.0	6.00	138.07	1,599.3	-15.6	14.0	-11.8	1.50	1.50	0.00
1,700.0	7.50	138.07	1,698.6	-24.3	21.8	-18.4	1.50	1.50	0.00
1,800.0	9.00	138.07	1,797.5	-35.0	31.4	-26.4	1.50	1.50	0.00
1,900.0	10.50	138.07	1,896.1	-47.6	42.7	-35.9	1.50	1.50	0.00
1,978.0	11.67	138.07	1,972.6	-58.7	52.8	-44.3	1.50	1.50	0.00
2,000.0	11.67	138.07	1,994.2	-62.0	55.7	-46.8	0.00	0.00	0.00
2,100.0	11.67	138.07	2,092.1	-77.1	69.3	-58.2	0.00	0.00	0.00
2,200.0	11.67	138.07	2,190.0	-92.1	82.8	-69.6	0.00	0.00	0.00
2,300.0	11.67	138.07	2,288.0	-107.2	96.3	-80.9	0.00	0.00	0.00
2,400.0	11.67	138.07	2,385.9	-122.2	109.8	-92.3	0.00	0.00	0.00
2,500.0	11.67	138.07	2,483.8	-137.3	123.3	-103.6	0.00	0.00	0.00
2,600.0	11.67	138.07	2,581.8	-152.3	136.8	-115.0	0.00	0.00	0.00
2,700.0	11.67	138.07	2,679.7	-167.4	150.4	-126.3	0.00	0.00	0.00
2,800.0	11.67	138.07	2,777.6	-182.4	163.9	-137.7	0.00	0.00	0.00
2,900.0	11.67	138.07	2,875.6	-197.5	177.4	-149.1	0.00	0.00	0.00
3,000.0	11.67	138.07	2,973.5	-212.5	190.9	-160.4	0.00	0.00	0.00
3,100.0	11.67	138.07	3,071.4	-227.6	204.4	-171.8	0.00	0.00	0.00
3,200.0	11.67	138.07	3,169.4	-242.6	217.9	-183.1	0.00	0.00	0.00
3,300.0	11.67	138.07	3,267.3	-257.7	231.5	-194.5	0.00	0.00	0.00
3,400.0	11.67	138.07	3,365.2	-272.7	245.0	-205.9	0.00	0.00	0.00
3,500.0	11.67	138.07	3,463.2	-287.8	258.5	-217.2	0.00	0.00	0.00
3,600.0	11.67	138.07	3,561.1	-302.8	272.0	-228.6	0.00	0.00	0.00
3,700.0	11.67	138.07	3,659.0	-317.9	285.5	-239.9	0.00	0.00	0.00
3,800.0	11.67	138.07	3,757.0	-332.9	299.0	-251.3	0.00	0.00	0.00
3,900.0	11.67	138.07	3,854.9	-347.9	312.6	-262.6	0.00	0.00	0.00
4,000.0	11.67	138.07	3,952.8	-363.0	326.1	-274.0	0.00	0.00	0.00
4,100.0	11.67	138.07	4,050.8	-378.0	339.6	-285.4	0.00	0.00	0.00
4,200.0	11.67	138.07	4,148.7	-393.1	353.1	-296.7	0.00	0.00	0.00
4,300.0	11.67	138.07	4,246.6	-408.1	366.6	-308.1	0.00	0.00	0.00
4,400.0	11.67	138.07	4,344.6	-423.2	380.1	-319.4	0.00	0.00	0.00
4,500.0	11.67	138.07	4,442.5	-438.2	393.6	-330.8	0.00	0.00	0.00
4,600.0	11.67	138.07	4,540.4	-453.3	407.2	-342.1	0.00	0.00	0.00
4,700.0	11.67	138.07	4,638.4	-468.3	420.7	-353.5	0.00	0.00	0.00
4,800.0	11.67	138.07	4,736.3	-483.4	434.2	-364.9	0.00	0.00	0.00
4,900.0	11.67	138.07	4,834.2	-498.4	447.7	-376.2	0.00	0.00	0.00

<b>Database:</b>	Landmark	<b>Local Co-ordinate Reference:</b>	Well Walton G-25HN
<b>Company:</b>	Bayswater Exploration & Production, LLC	<b>TVD Reference:</b>	WELL @ 5001.5ft (Original Well Elev)
<b>Project:</b>	SEC.25-T7N-R67W	<b>MD Reference:</b>	WELL @ 5001.5ft (Original Well Elev)
<b>Site:</b>	Walton 25D Pad Sec.25-T7N-R67W	<b>North Reference:</b>	True
<b>Well:</b>	Walton G-25HN	<b>Survey Calculation Method:</b>	Minimum Curvature
<b>Wellbore:</b>	Wellbore #1		
<b>Design:</b>	Plan #1 (1-14-15)		

Planned Survey									
Measured Depth (ft)	Inclination (°)	Azimuth (°)	Vertical Depth (ft)	+N/-S (ft)	+E/-W (ft)	Vertical Section (ft)	Dogleg Rate (°/100ft)	Build Rate (°/100ft)	Turn Rate (°/100ft)
5,000.0	11.67	138.07	4,932.2	-513.5	461.2	-387.6	0.00	0.00	0.00
5,090.2	11.67	138.07	5,020.5	-527.0	473.4	-397.8	0.00	0.00	0.00
<b>Start Drop -2.00</b>									
5,100.0	11.47	138.07	5,030.1	-528.5	474.7	-398.9	1.99	-1.99	0.00
5,200.0	9.47	138.07	5,128.4	-542.0	486.9	-409.1	2.00	-2.00	0.00
5,300.0	7.47	138.07	5,227.3	-553.0	496.7	-417.4	2.00	-2.00	0.00
5,400.0	5.47	138.07	5,326.7	-561.4	504.3	-423.7	2.00	-2.00	0.00
5,500.0	3.47	138.07	5,426.4	-567.2	509.5	-428.1	2.00	-2.00	0.00
5,600.0	1.47	138.07	5,526.3	-570.4	512.4	-430.5	2.00	-2.00	0.00
5,673.7	0.00	138.07	5,600.0	-571.1	513.0	-431.1	2.00	-2.00	0.00
<b>Start 1060.0 hold at 5673.7 MD</b>									
5,700.0	0.00	0.00	5,626.3	-571.1	513.0	-431.1	0.00	0.00	0.00
5,800.0	0.00	0.00	5,726.3	-571.1	513.0	-431.1	0.00	0.00	0.00
5,900.0	0.00	0.00	5,826.3	-571.1	513.0	-431.1	0.00	0.00	0.00
6,000.0	0.00	0.00	5,926.3	-571.1	513.0	-431.1	0.00	0.00	0.00
6,100.0	0.00	0.00	6,026.3	-571.1	513.0	-431.1	0.00	0.00	0.00
6,200.0	0.00	0.00	6,126.3	-571.1	513.0	-431.1	0.00	0.00	0.00
6,300.0	0.00	0.00	6,226.3	-571.1	513.0	-431.1	0.00	0.00	0.00
6,400.0	0.00	0.00	6,326.3	-571.1	513.0	-431.1	0.00	0.00	0.00
6,500.0	0.00	0.00	6,426.3	-571.1	513.0	-431.1	0.00	0.00	0.00
6,600.0	0.00	0.00	6,526.3	-571.1	513.0	-431.1	0.00	0.00	0.00
6,700.0	0.00	0.00	6,626.3	-571.1	513.0	-431.1	0.00	0.00	0.00
6,733.7	0.00	0.00	6,660.0	-571.1	513.0	-431.1	0.00	0.00	0.00
6,800.0	5.30	269.45	6,726.2	-571.1	509.9	-428.0	8.00	8.00	0.00
6,900.0	13.30	269.45	6,824.8	-571.3	493.8	-412.0	8.00	8.00	0.00
7,000.0	21.30	269.45	6,920.2	-571.6	464.1	-382.5	8.00	8.00	0.00
7,100.0	29.30	269.45	7,010.5	-572.0	421.4	-340.2	8.00	8.00	0.00
7,200.0	37.30	269.45	7,094.0	-572.5	366.5	-285.8	8.00	8.00	0.00
7,300.0	45.30	269.45	7,169.1	-573.1	300.6	-220.3	8.00	8.00	0.00
7,400.0	53.30	269.45	7,234.3	-573.9	224.8	-145.2	8.00	8.00	0.00
7,500.0	61.30	269.45	7,288.2	-574.7	140.8	-61.8	8.00	8.00	0.00
7,600.0	69.30	269.45	7,330.0	-575.6	50.0	28.3	8.00	8.00	0.00
7,700.0	77.30	269.45	7,358.7	-576.5	-45.7	123.2	8.00	8.00	0.00
7,800.0	85.30	269.45	7,373.8	-577.4	-144.5	221.2	8.00	8.00	0.00
7,876.0	91.38	269.45	7,376.0	-578.2	-220.4	296.6	8.00	8.00	0.00
<b>Start 0.5 hold at 7876.0 MD</b>									
7,876.5	91.38	269.45	7,376.0	-578.2	-220.9	297.1	0.00	0.00	0.00
<b>Start 4322.9 hold at 7876.5 MD - 7" - LANDING PT. 1403'FNL, 470'FEL</b>									
7,900.0	91.38	269.45	7,375.4	-578.4	-244.4	320.4	0.00	0.00	0.00
8,000.0	91.38	269.45	7,373.0	-579.4	-344.4	419.5	0.00	0.00	0.00
8,100.0	91.38	269.45	7,370.6	-580.3	-444.3	518.7	0.00	0.00	0.00
8,200.0	91.38	269.45	7,368.2	-581.3	-544.3	617.9	0.00	0.00	0.00
8,300.0	91.38	269.45	7,365.8	-582.2	-644.3	717.1	0.00	0.00	0.00
8,400.0	91.38	269.45	7,363.4	-583.2	-744.2	816.3	0.00	0.00	0.00
8,500.0	91.38	269.45	7,361.0	-584.2	-844.2	915.4	0.00	0.00	0.00
8,600.0	91.38	269.45	7,358.6	-585.1	-944.2	1,014.6	0.00	0.00	0.00
8,700.0	91.38	269.45	7,356.2	-586.1	-1,044.1	1,113.8	0.00	0.00	0.00
8,800.0	91.38	269.45	7,353.8	-587.1	-1,144.1	1,213.0	0.00	0.00	0.00
8,900.0	91.38	269.45	7,351.4	-588.0	-1,244.1	1,312.1	0.00	0.00	0.00
9,000.0	91.38	269.45	7,348.9	-589.0	-1,344.0	1,411.3	0.00	0.00	0.00
9,100.0	91.38	269.45	7,346.5	-589.9	-1,444.0	1,510.5	0.00	0.00	0.00
9,200.0	91.38	269.45	7,344.1	-590.9	-1,544.0	1,609.7	0.00	0.00	0.00
9,300.0	91.38	269.45	7,341.7	-591.9	-1,643.9	1,708.9	0.00	0.00	0.00

<b>Database:</b>	Landmark	<b>Local Co-ordinate Reference:</b>	Well Walton G-25HN
<b>Company:</b>	Bayswater Exploration & Production, LLC	<b>TVD Reference:</b>	WELL @ 5001.5ft (Original Well Elev)
<b>Project:</b>	SEC.25-T7N-R67W	<b>MD Reference:</b>	WELL @ 5001.5ft (Original Well Elev)
<b>Site:</b>	Walton 25D Pad Sec.25-T7N-R67W	<b>North Reference:</b>	True
<b>Well:</b>	Walton G-25HN	<b>Survey Calculation Method:</b>	Minimum Curvature
<b>Wellbore:</b>	Wellbore #1		
<b>Design:</b>	Plan #1 (1-14-15)		

Planned Survey										
Measured Depth (ft)	Inclination (°)	Azimuth (°)	Vertical Depth (ft)	+N/-S (ft)	+E/-W (ft)	Vertical Section (ft)	Dogleg Rate (°/100ft)	Build Rate (°/100ft)	Turn Rate (°/100ft)	
9,400.0	91.38	269.45	7,339.3	-592.8	-1,743.9	1,808.0	0.00	0.00	0.00	
9,500.0	91.38	269.45	7,336.9	-593.8	-1,843.9	1,907.2	0.00	0.00	0.00	
9,600.0	91.38	269.45	7,334.5	-594.8	-1,943.8	2,006.4	0.00	0.00	0.00	
9,700.0	91.38	269.45	7,332.1	-595.7	-2,043.8	2,105.6	0.00	0.00	0.00	
9,800.0	91.38	269.45	7,329.7	-596.7	-2,143.8	2,204.8	0.00	0.00	0.00	
9,900.0	91.38	269.45	7,327.3	-597.7	-2,243.7	2,303.9	0.00	0.00	0.00	
10,000.0	91.38	269.45	7,324.9	-598.6	-2,343.7	2,403.1	0.00	0.00	0.00	
10,100.0	91.38	269.45	7,322.5	-599.6	-2,443.7	2,502.3	0.00	0.00	0.00	
10,200.0	91.38	269.45	7,320.0	-600.5	-2,543.6	2,601.5	0.00	0.00	0.00	
10,300.0	91.38	269.45	7,317.6	-601.5	-2,643.6	2,700.7	0.00	0.00	0.00	
10,400.0	91.38	269.45	7,315.2	-602.5	-2,743.6	2,799.8	0.00	0.00	0.00	
10,500.0	91.38	269.45	7,312.8	-603.4	-2,843.5	2,899.0	0.00	0.00	0.00	
10,600.0	91.38	269.45	7,310.4	-604.4	-2,943.5	2,998.2	0.00	0.00	0.00	
10,700.0	91.38	269.45	7,308.0	-605.4	-3,043.5	3,097.4	0.00	0.00	0.00	
10,800.0	91.38	269.45	7,305.6	-606.3	-3,143.4	3,196.5	0.00	0.00	0.00	
10,900.0	91.38	269.45	7,303.2	-607.3	-3,243.4	3,295.7	0.00	0.00	0.00	
11,000.0	91.38	269.45	7,300.8	-608.2	-3,343.4	3,394.9	0.00	0.00	0.00	
11,100.0	91.38	269.45	7,298.4	-609.2	-3,443.3	3,494.1	0.00	0.00	0.00	
11,200.0	91.38	269.45	7,296.0	-610.2	-3,543.3	3,593.3	0.00	0.00	0.00	
11,300.0	91.38	269.45	7,293.6	-611.1	-3,643.3	3,692.4	0.00	0.00	0.00	
11,400.0	91.38	269.45	7,291.1	-612.1	-3,743.2	3,791.6	0.00	0.00	0.00	
11,500.0	91.38	269.45	7,288.7	-613.1	-3,843.2	3,890.8	0.00	0.00	0.00	
11,600.0	91.38	269.45	7,286.3	-614.0	-3,943.2	3,990.0	0.00	0.00	0.00	
11,700.0	91.38	269.45	7,283.9	-615.0	-4,043.1	4,089.2	0.00	0.00	0.00	
11,800.0	91.38	269.45	7,281.5	-615.9	-4,143.1	4,188.3	0.00	0.00	0.00	
11,900.0	91.38	269.45	7,279.1	-616.9	-4,243.1	4,287.5	0.00	0.00	0.00	
12,000.0	91.38	269.45	7,276.7	-617.9	-4,343.0	4,386.7	0.00	0.00	0.00	
12,100.0	91.38	269.45	7,274.3	-618.8	-4,443.0	4,485.9	0.00	0.00	0.00	
12,199.4	91.38	269.45	7,271.9	-619.8	-4,542.4	4,584.5	0.00	0.00	0.00	
TD at 12199.4 - BHL 1403'FNL, 470'FWL										

Targets										
Target Name	Dip Angle (°)	Dip Dir. (°)	TVD (ft)	+N/-S (ft)	+E/-W (ft)	Northing (ft)	Easting (ft)	Latitude	Longitude	
- hit/miss target										
- Shape										
SHL 827'FNL, 252'FE	0.00	0.00	1.0	0.0	0.0	1,443,985.94	3,185,386.63	40.550227	-104.832879	
- plan hits target center										
- Point										
LANDING PT. 1403'F	0.00	0.00	7,376.0	-578.2	-220.9	1,443,406.13	3,185,170.05	40.548640	-104.833674	
- plan hits target center										
- Point										
BHL 1403'FNL, 470'F <sup>1</sup>	0.00	0.00	7,272.0	-619.6	-4,542.4	1,443,332.15	3,180,849.14	40.548525	-104.849224	
- plan misses target center by 0.2ft at 12199.4ft MD (7271.9 TVD, -619.8 N, -4542.4 E)										
- Point										

<b>Database:</b>	Landmark	<b>Local Co-ordinate Reference:</b>	Well Walton G-25HN
<b>Company:</b>	Bayswater Exploration & Production, LLC	<b>TVD Reference:</b>	WELL @ 5001.5ft (Original Well Elev)
<b>Project:</b>	SEC.25-T7N-R67W	<b>MD Reference:</b>	WELL @ 5001.5ft (Original Well Elev)
<b>Site:</b>	Walton 25D Pad Sec.25-T7N-R67W	<b>North Reference:</b>	True
<b>Well:</b>	Walton G-25HN	<b>Survey Calculation Method:</b>	Minimum Curvature
<b>Wellbore:</b>	Wellbore #1		
<b>Design:</b>	Plan #1 (1-14-15)		

Casing Points					
Measured Depth (ft)	Vertical Depth (ft)	Name		Casing Diameter (")	Hole Diameter (")
7,876.5	7,376.0	7"		7	7-1/2

Plan Annotations					
Measured Depth (ft)	Vertical Depth (ft)	Local Coordinates		Comment	
		+N/-S (ft)	+E/-W (ft)		
1,200.0	1,200.0	0.0	0.0	KOP - Start Build 1.50	
5,090.2	5,020.5	-58.7	52.8	Start Drop -2.00	
5,673.7	5,600.0	-527.0	473.4	Start 1060.0 hold at 5673.7 MD	
7,876.0	7,376.0	-571.1	513.0	Start 0.5 hold at 7876.0 MD	
7,876.5	7,376.0	-571.1	513.0	Start 4322.9 hold at 7876.5 MD	
12,199.4	7,271.9	-578.2	-220.4	TD at 12199.4	