

Company : NOBLE ENERGY INC
Well : WELLS RANCH AE19-631
Field : WATTENBERG

Date : 26-Dec-2014
Time : 12:29



GAMMA-RAY

2" = 100'
FEET MD

COMPANY : NOBLE ENERGY INC
WELL : WELLS RANCH AE19-631
FIELD : WATTENBERG
COUNTY : WELD
STATE : CO
COUNTRY : USA
API WELL No. : 05-123-39634

LAT: 40°28'9"N LON: 104°21'21"W
X: 3318317' Y: 1415889' NAD83
SEC: 20 TWP: 6N RANGE: 62W

OTHER SERVICES

DIRECTIONAL
ROP

DEPTH REF. : ROTARY TABLE

ELEVATION : 4816.00 ft (ROTARY TABLE - MEAN SEA LEVEL)

ALTITUDE : 4786.00 ft (GROUND LEVEL - MEAN SEA LEVEL)

BOREHOLE RECORD

DEVIATION RECORD

HOLE SIZE	in	FROM	ft	TO	ft	INCLINATION	deg	FROM	ft	TO	ft
8 3/4		725		6903		0-2.98		372		6192	
6 1/8		6903		12066		2.98-79		6192		6903	
						+/- 5		6903		12066	
CASING RECORD											
CASING SIZE	in	FROM	ft	TO	ft						
9 5/8		0		725							

CASING RECORD

CASING SIZE in	FROM ft	TO ft			
9 5/8	0	725			

DRILLING CO.: H&P

RIG : 330

LMD UNIT NO.: TRAILER DISTRICT : CCO

SPUD DATE : 18-DEC-14

LWD START DATE : 19-DEC-14 DEPTH : 667 ft

LWD END DATE : 26-DEC-14 DEPTH : 12066 ft

TOTAL DEPTH : 12066 ft

RUN DATA

RUN NUMBER	1	2	3	4		
START DATE	18-DEC-14	20-DEC-14	21-DEC-14	23-DEC-14		
START TIME	08:15	16:30	11.50	19:45		
END DATE	20-DEC14	21-DEC-14	22-DEC-14	25-DEC-14		
END TIME	14:40	08:50	17:30	1:30		
DEPTH IN ft	725	6252	6630	6903		
DEPTH OUT ft	6252	6630	6903	12066		
LOG TOP ft	685	6212	6589	6862		
LOG BOTTOM ft	6212	6589	6862	12022		
HOLE SIZE in	8 3/4	8 3/4	8 3/4	6 1/8		
MUD DATA @ ft	6252	6630	6903	9800		
MUD TYPE	WATER BASED	WATER BASED	WATER BASED	WATER BASED		
DENSITY lb/gal	10.50	10.60	10.60	9.20		
VISCOSITY s/qt	46	41	41	95		
pH	8.2	8.4	8.6	9.0		
FLUID LOSS cm3/30	0.0					
SALINITY ppm	2400	2300	2200	2000		
Rm ohmm @ deg F	@	@	@	@		
Rmf ohmm @ deg F	@	@	@	@		

REMARKS
NOBLE ENERGY
PATHFINDER 14CC00718
ALL LOGGING DATA IS TRANSMITTED ONLY UNLESS STATED OTHERWISE.
ALL REFERENCES TO LOG TOP, LOG BOTTOM, OR LOGGING TOOL DEPTH REFER TO
THE GAMMA-RAY SENSOR UNLESS STATED OTHERWISE
ALL ANNOTATIONS IN THE DEPTH TRACK ARE REFERENCED TO BIT DEPTH
THIRD PARTY DEPTH TRACKING PROVIDED BY PASON SERVICES.
RUN #1: 6 3/4 HDS-1R/GAMMA LOGGING RUN.
RUN #2: 6 3/4 HDS-1R/GAMMA LOGGING RUN.
RUN #3: 6 3/4 HDS-1R/GAMMA LOGGING RUN.
RUN #4: 4 3/4 HDS-1R/GAMMA LOGGING RUN.
NOTICE - All interpretations are opinions based on inferences from electrical or other measurements and we do not guarantee the accuracy or correctness of any interpretations. We shall not, except in the case of gross or willful negligence on our part, be liable or responsible for loss, costs, damages or expenses incurred or sustained by anyone as a result of any interpretations made by one of our officers, agents or employees. These interpretations are also subject to our General Terms and Conditions as set out in our current Price Schedule.
PATHFINDER - A Schlumberger Company
Version No : RX5 V6.05B Release 20Jun2014
Plot Time : 26-Dec-2014 12:28

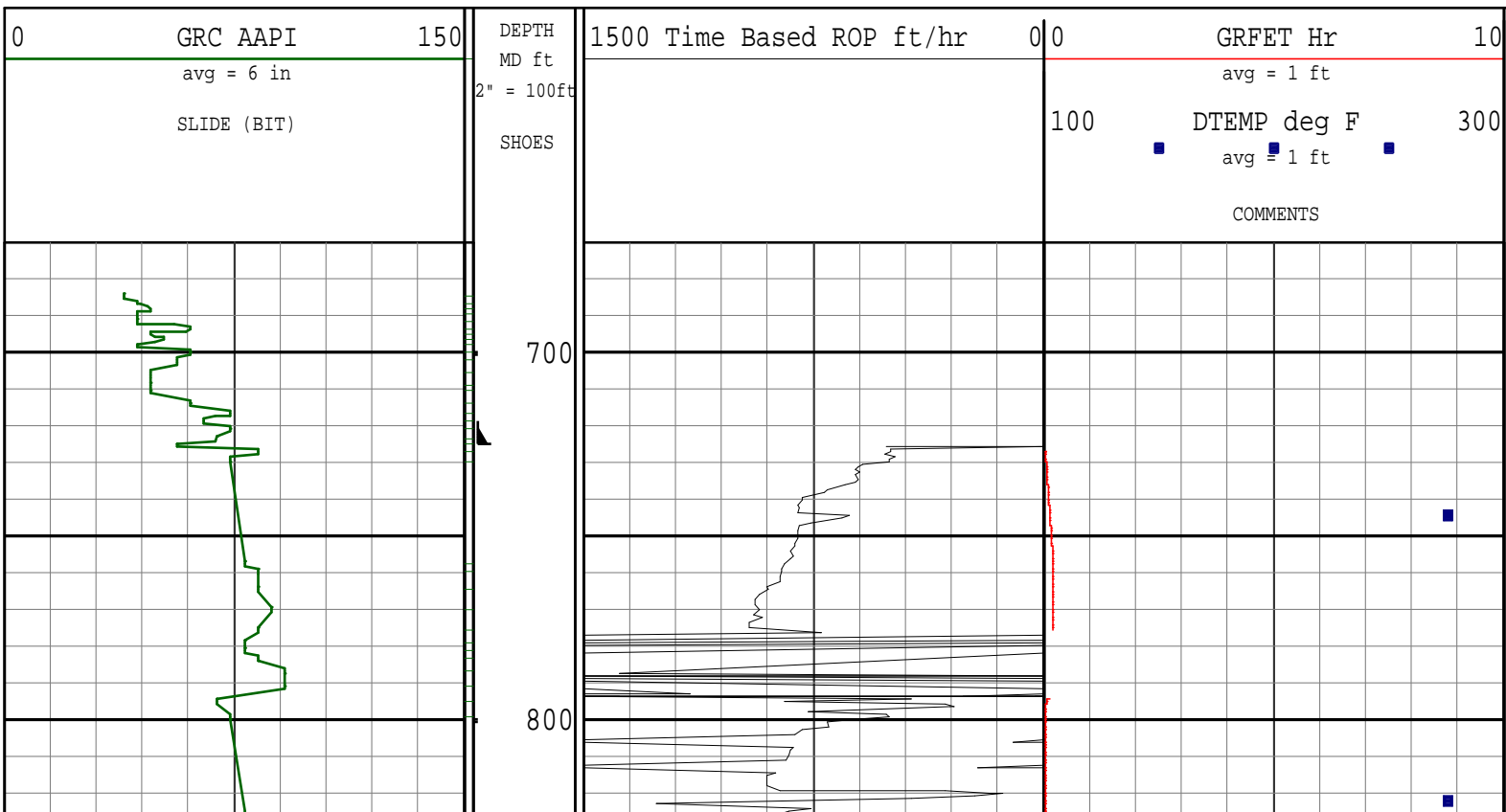

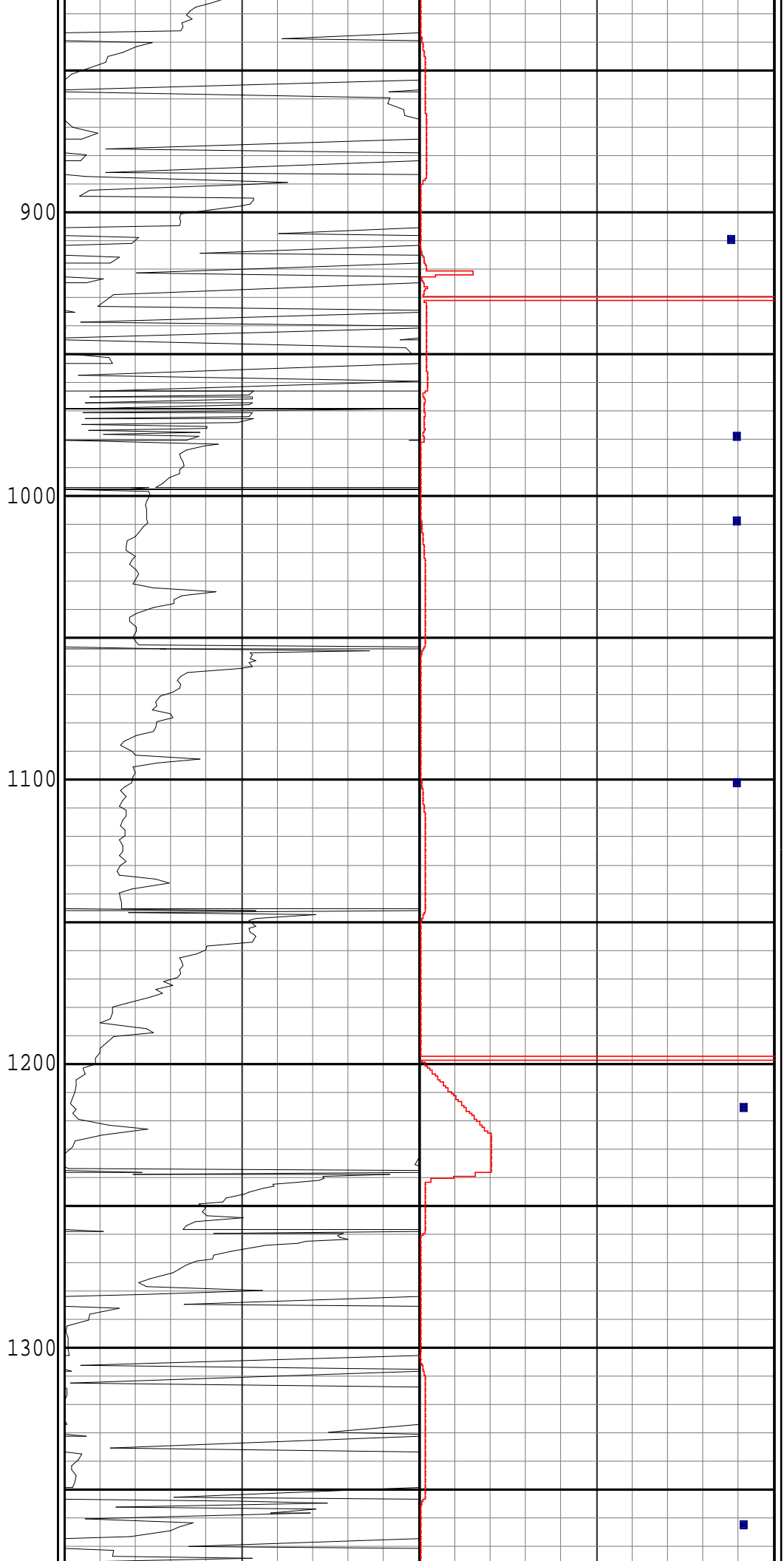
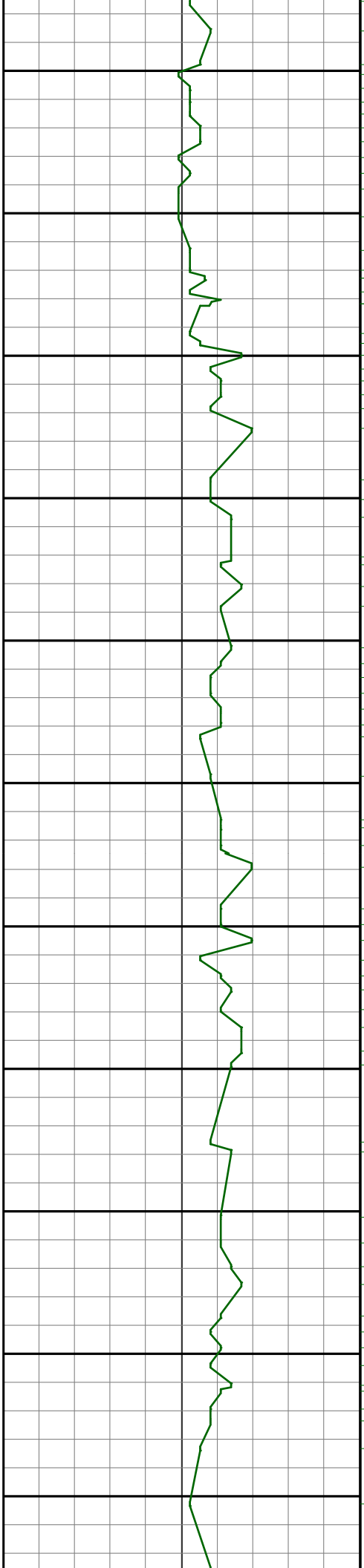

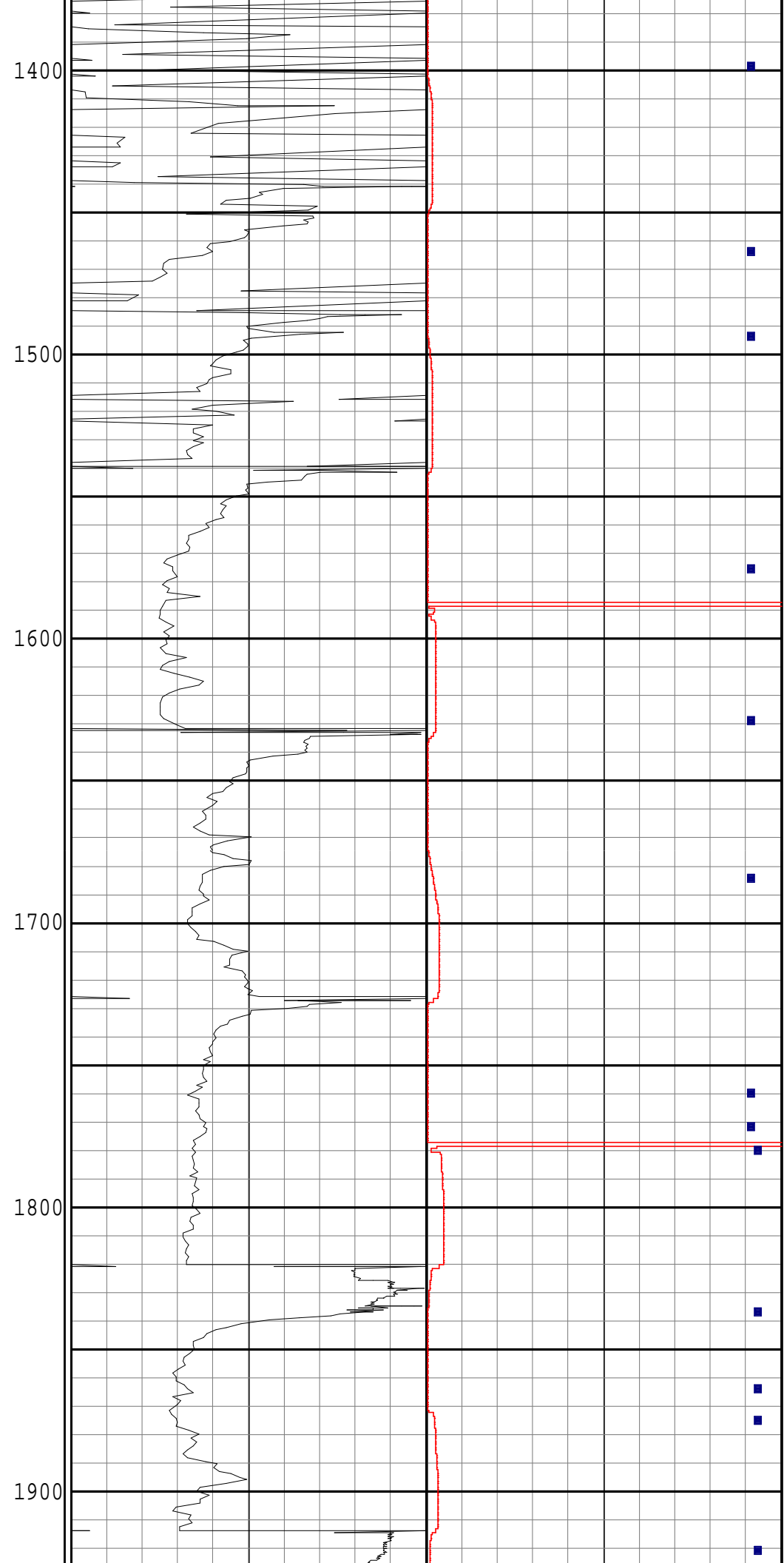
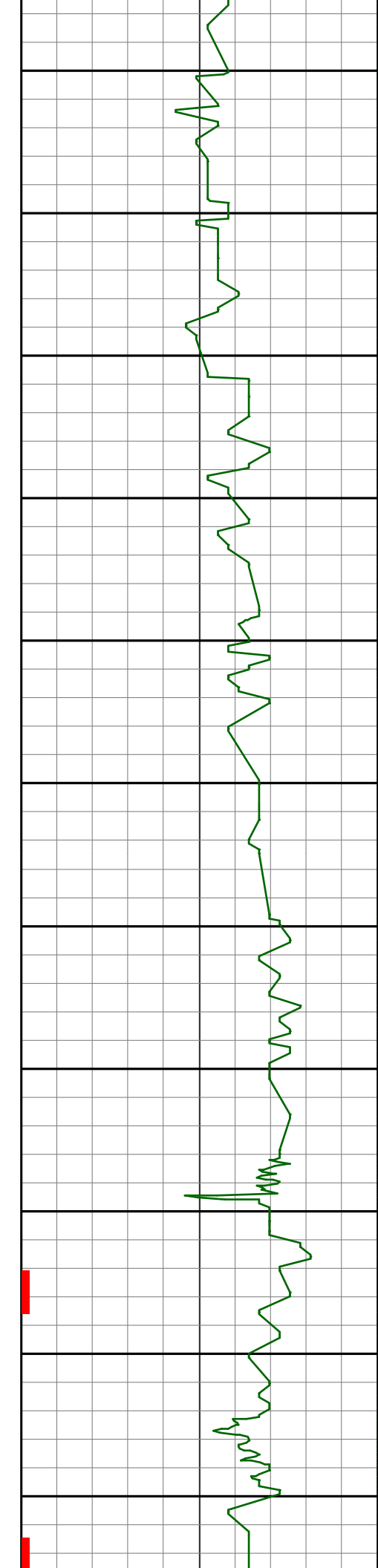

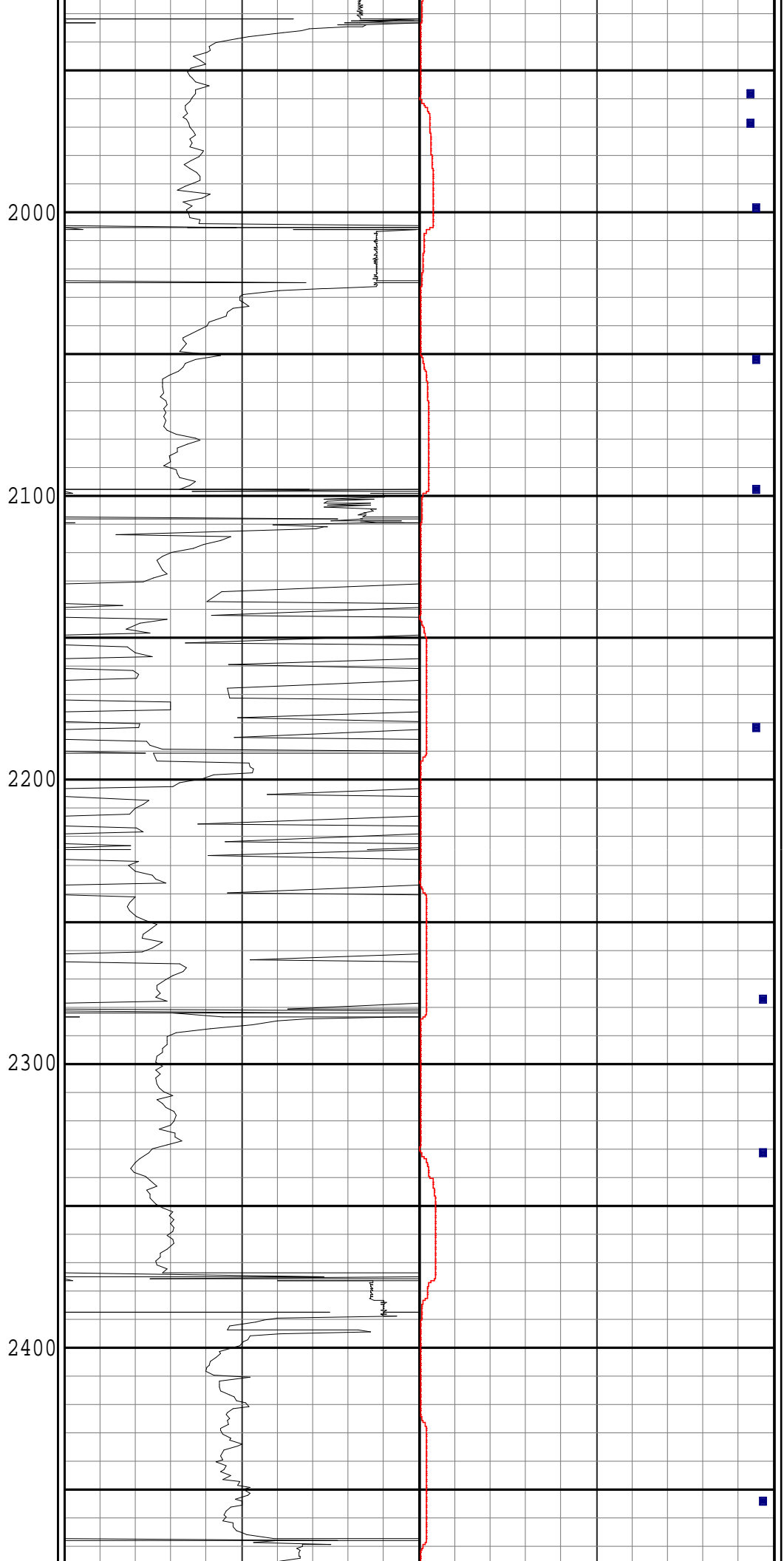
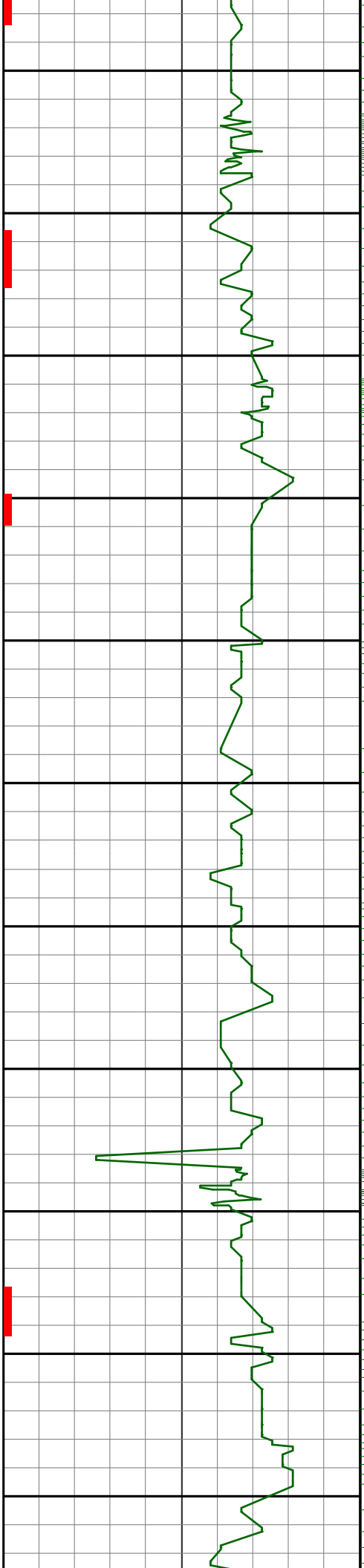

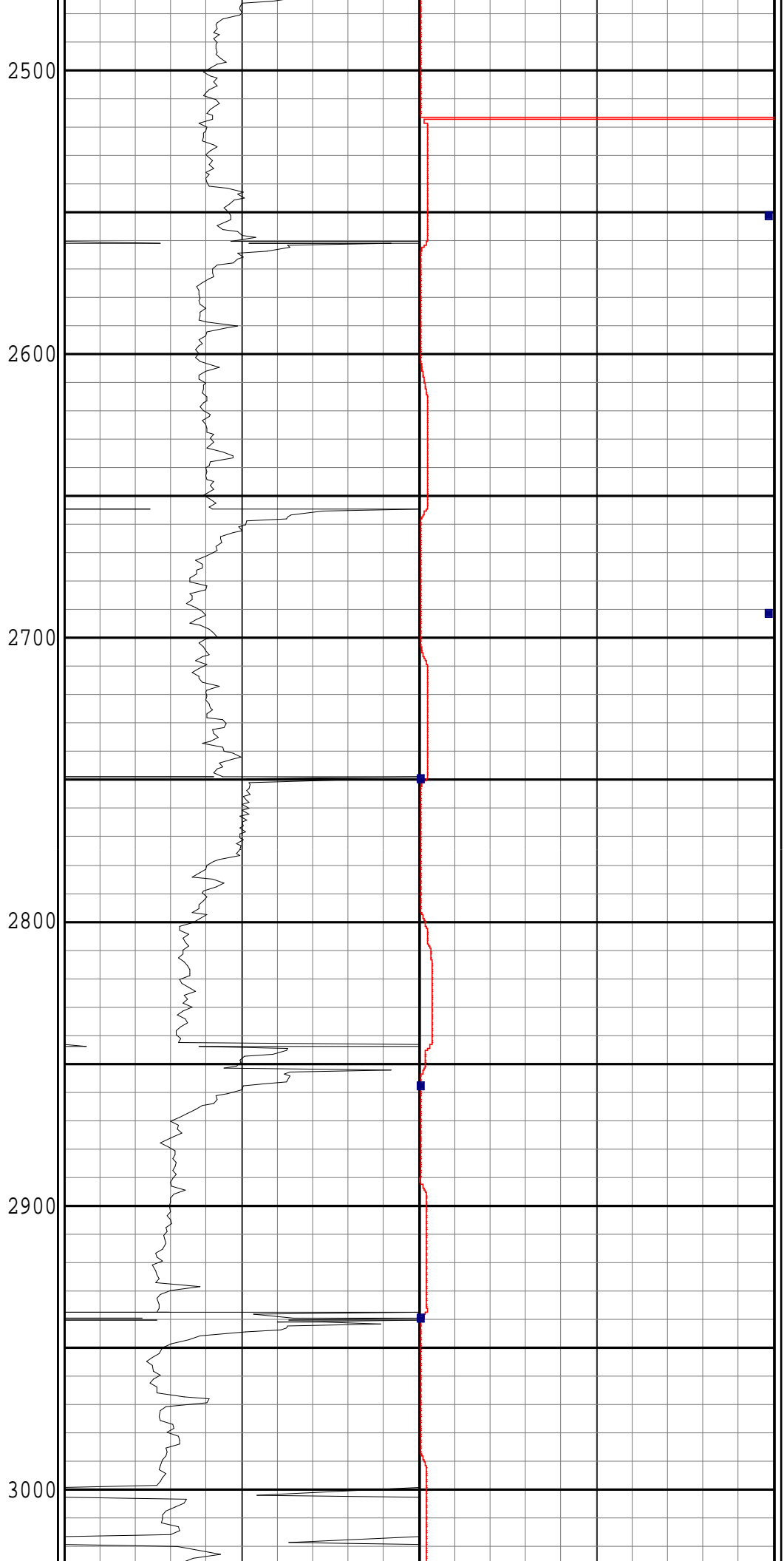
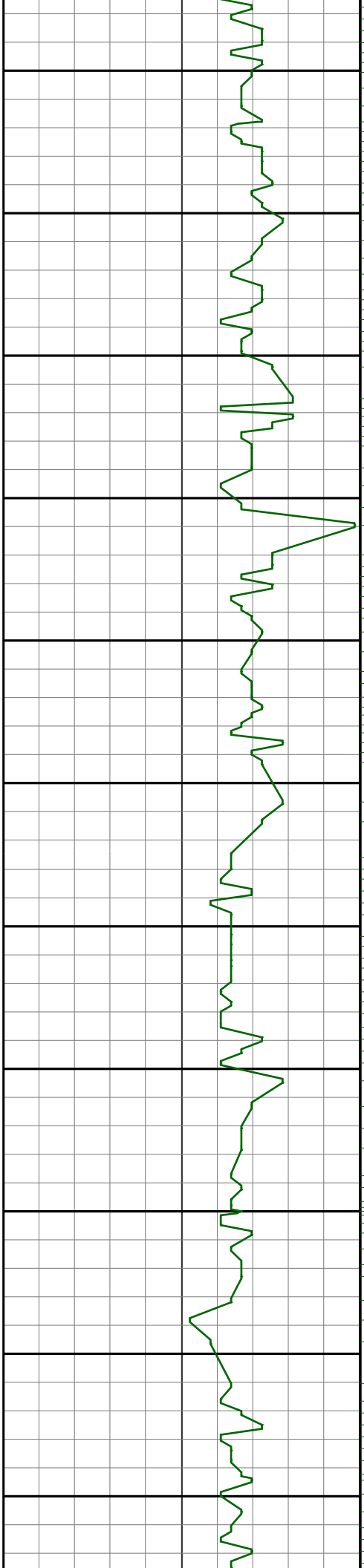

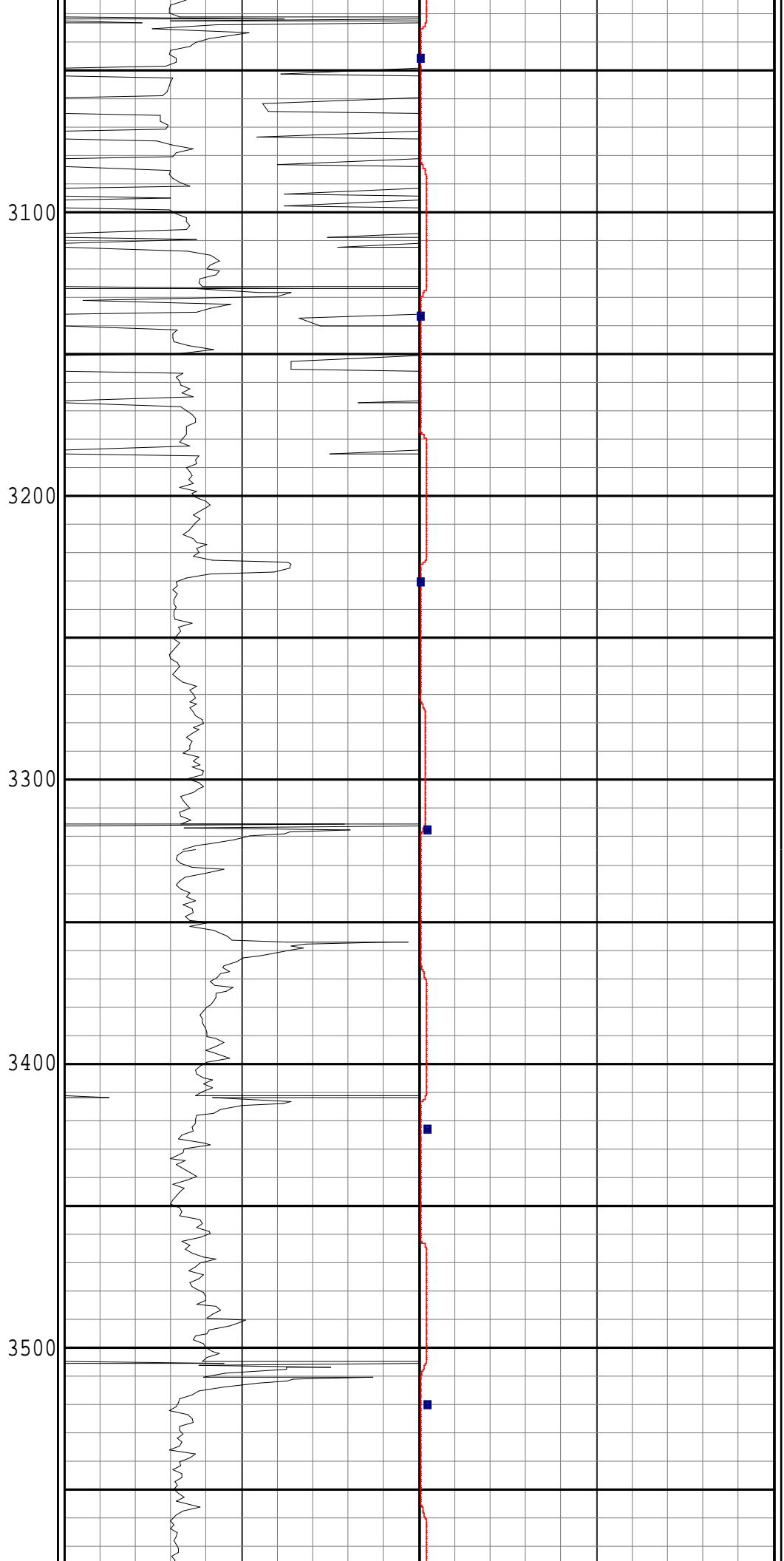
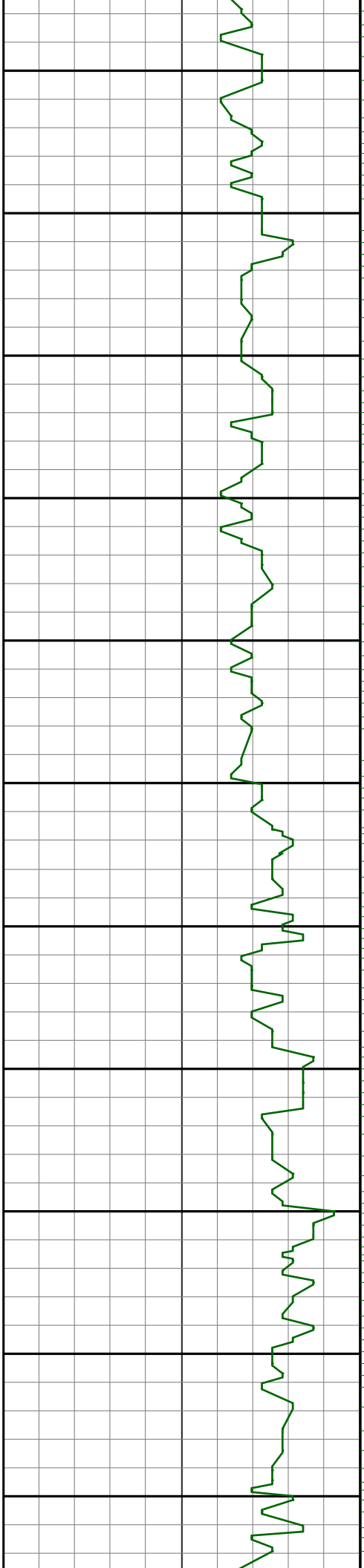

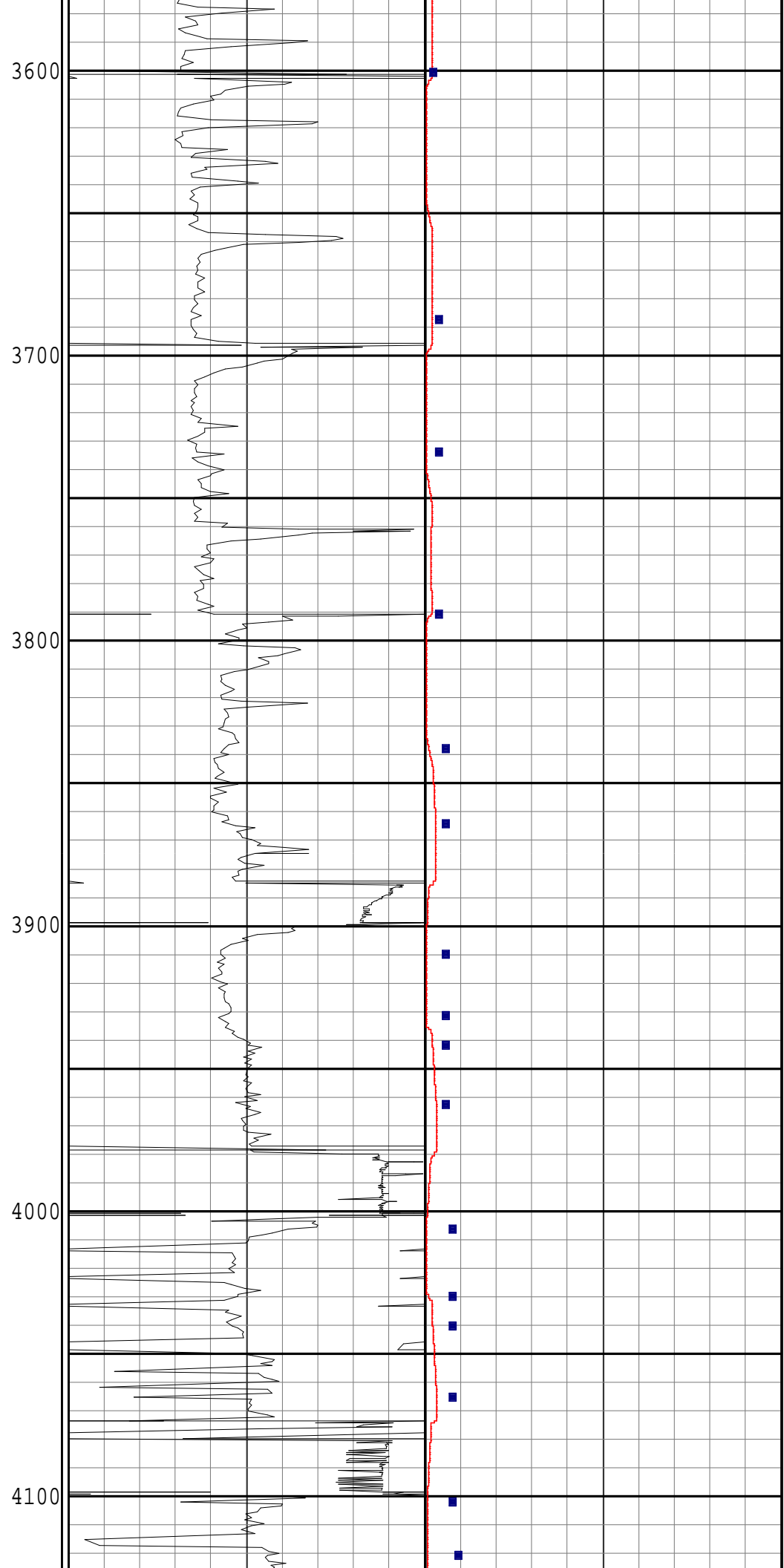
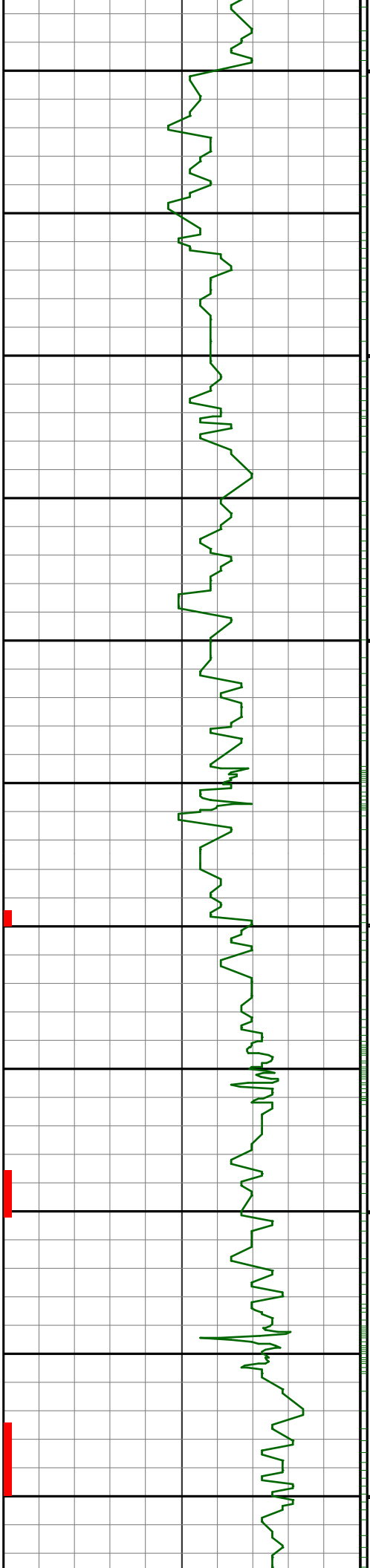

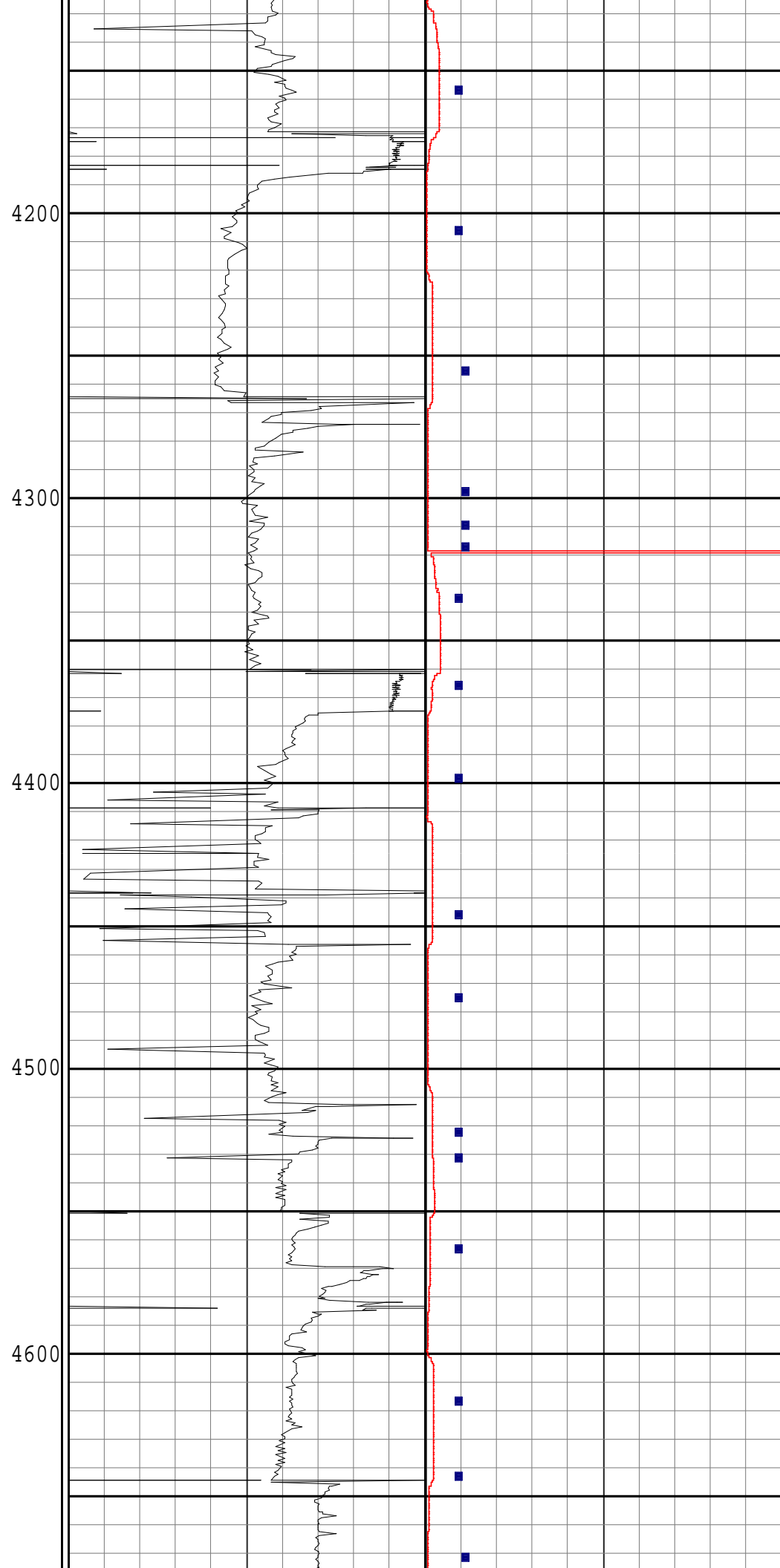
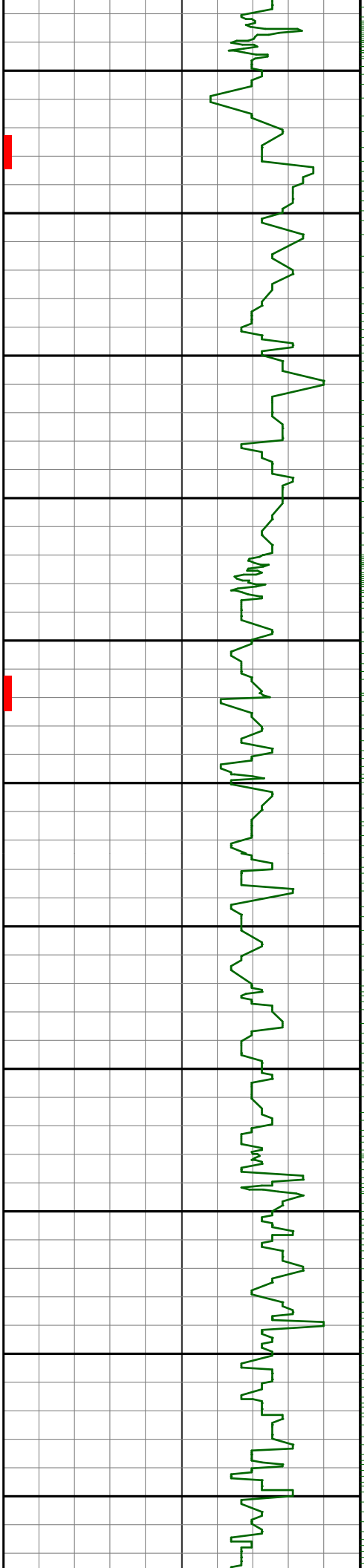

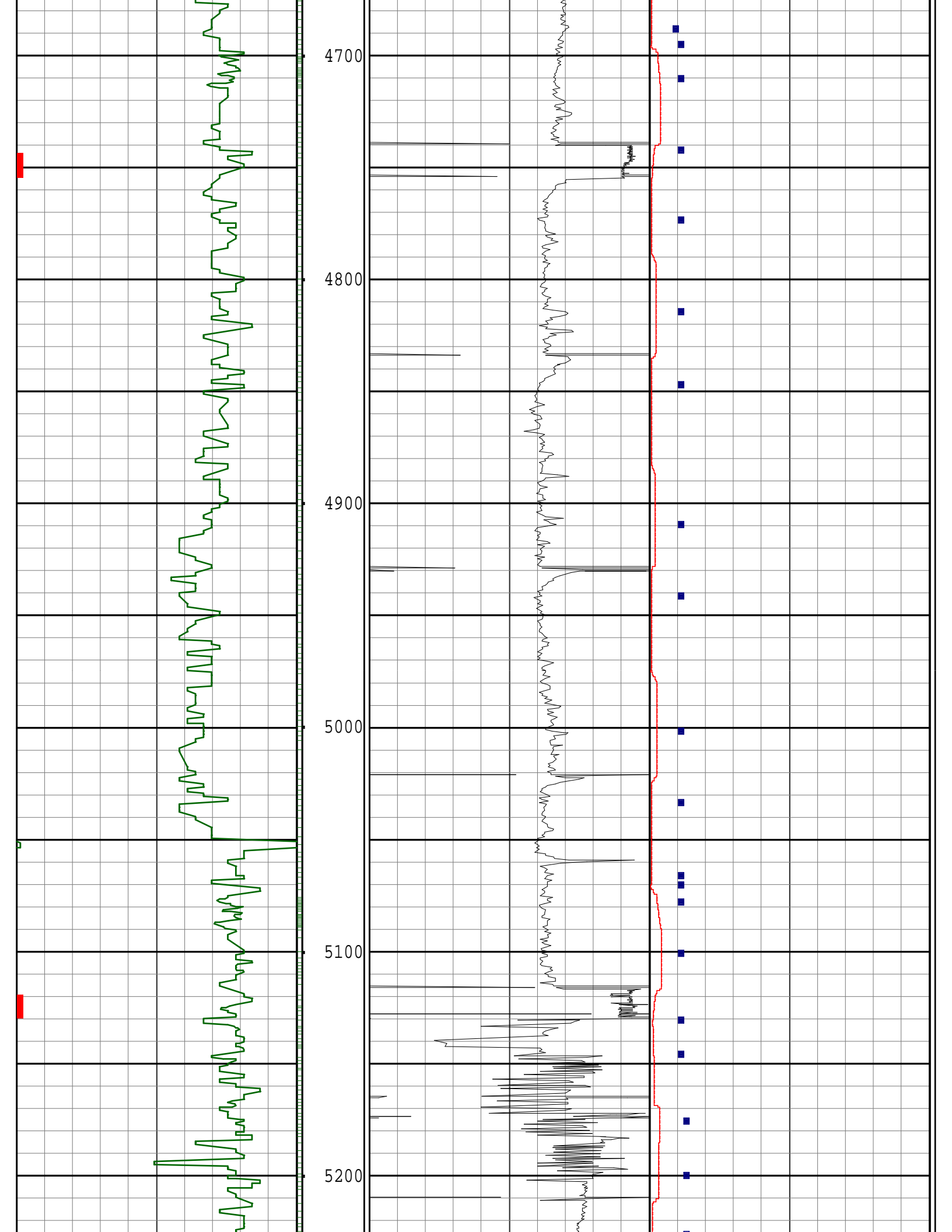

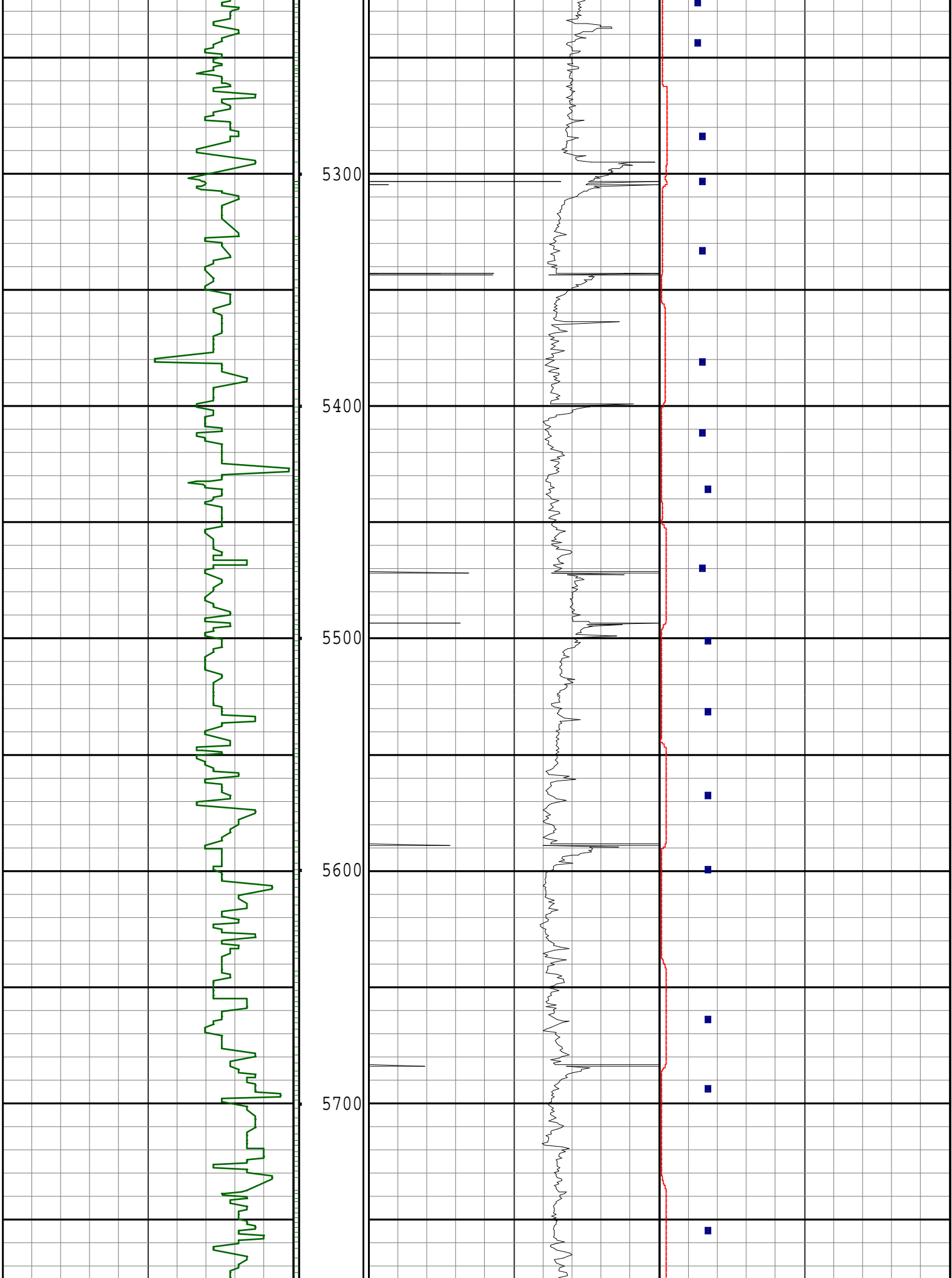

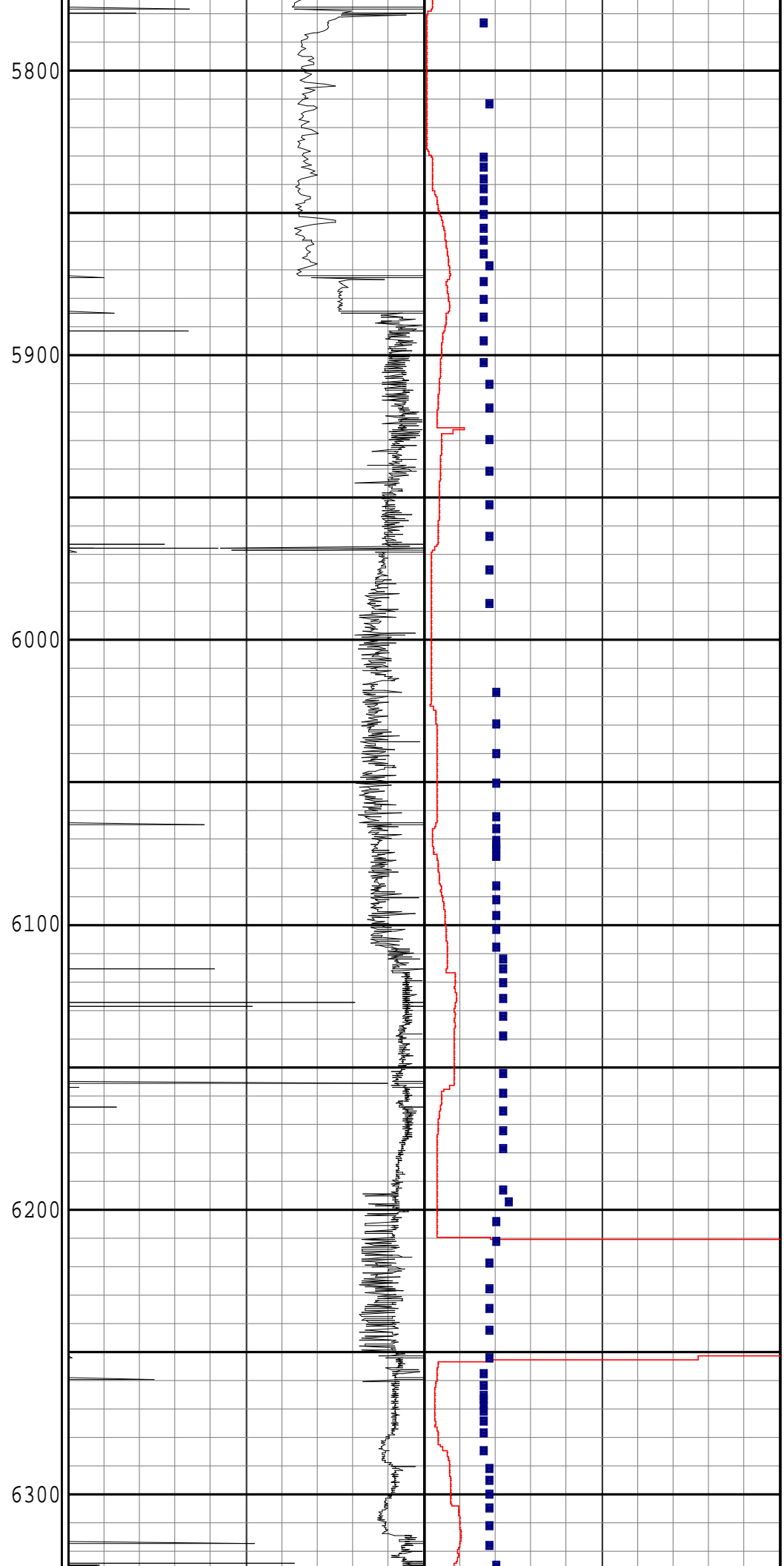
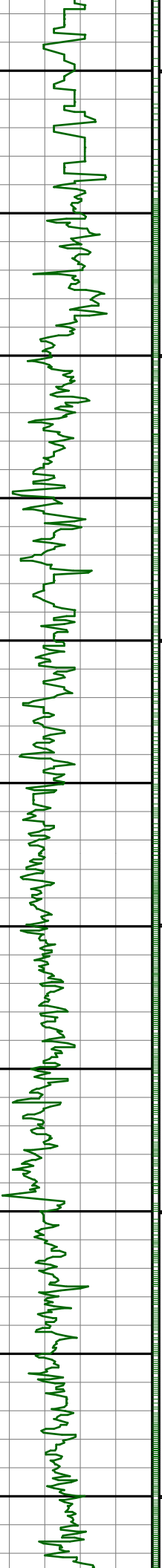

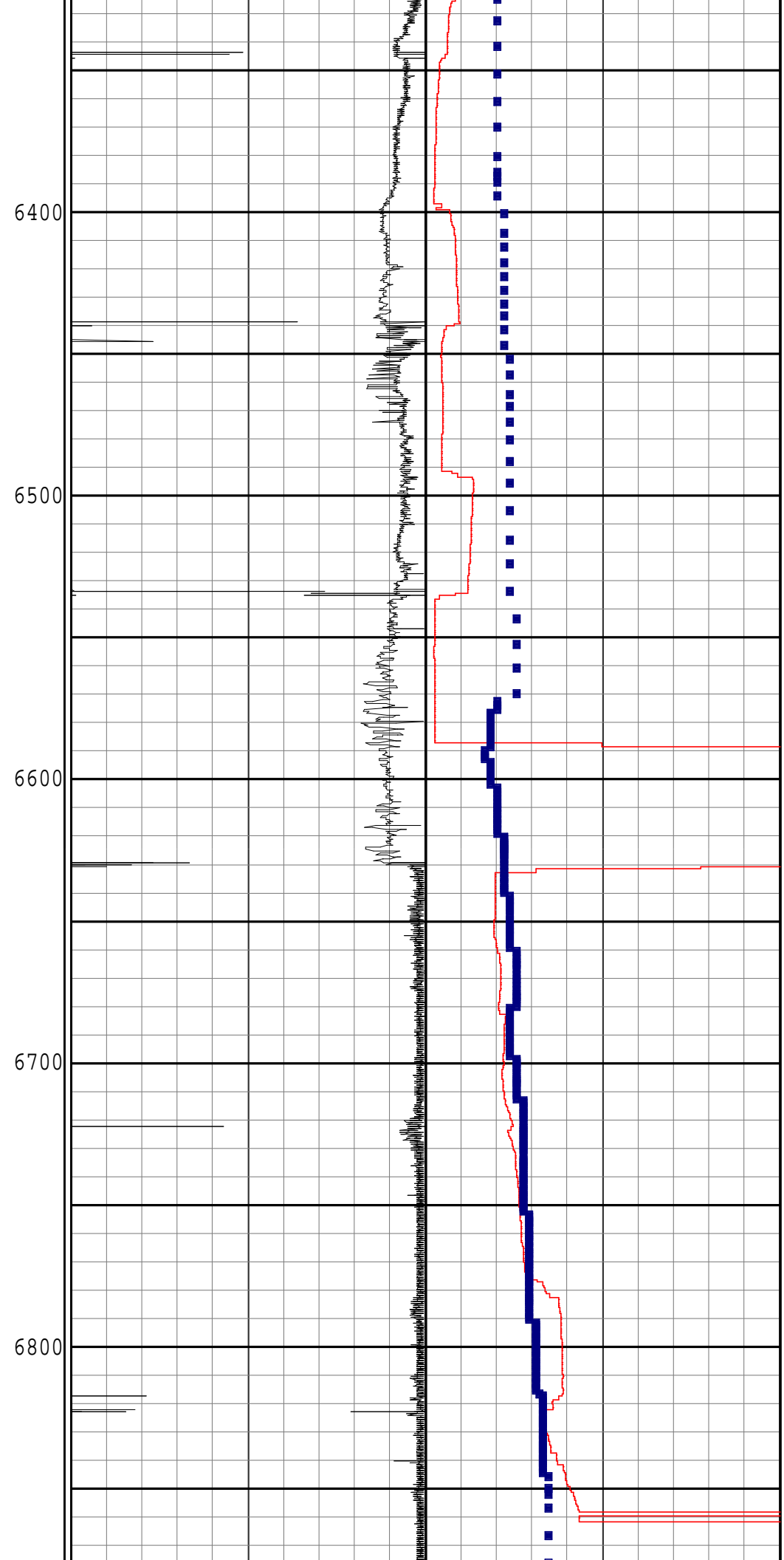
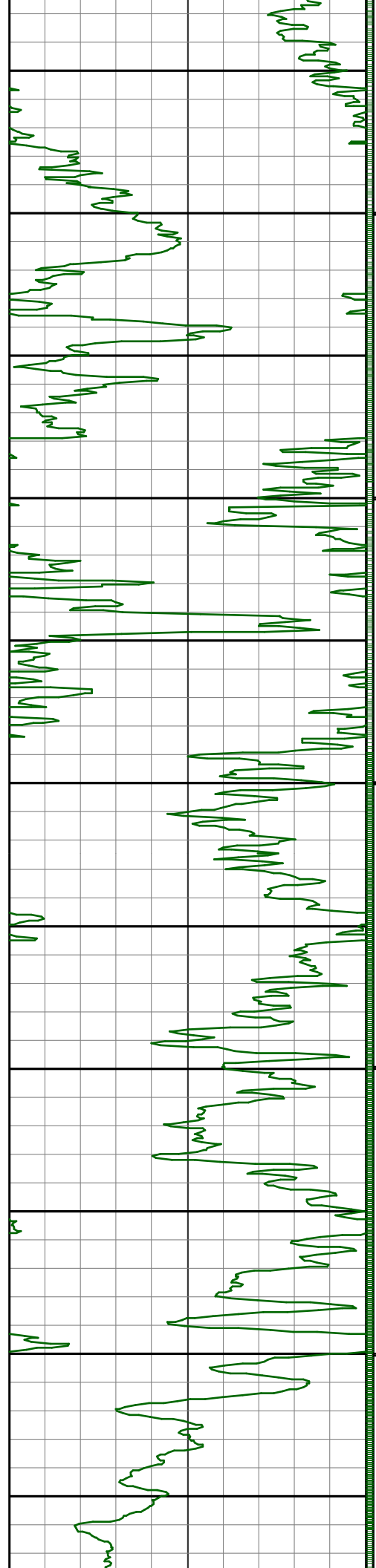

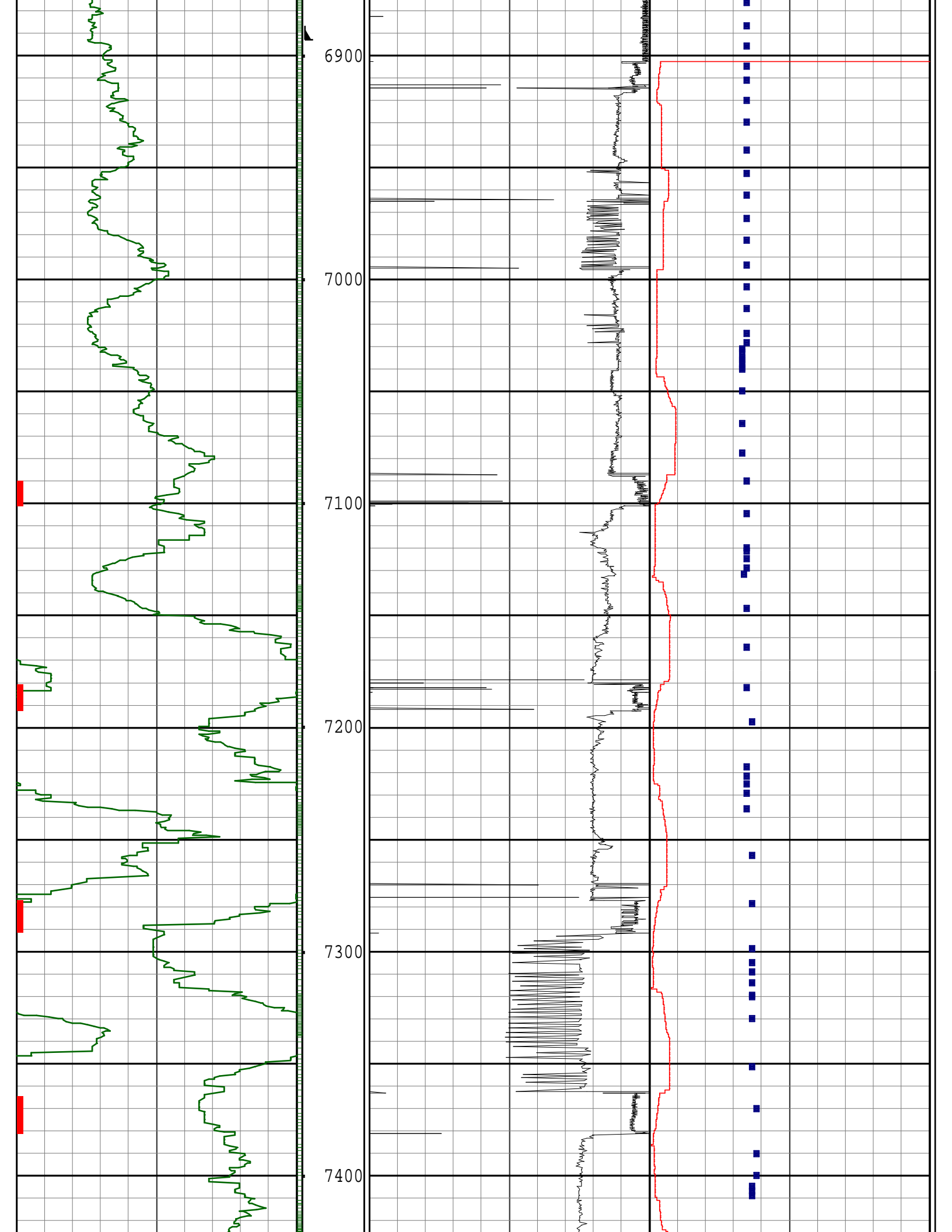

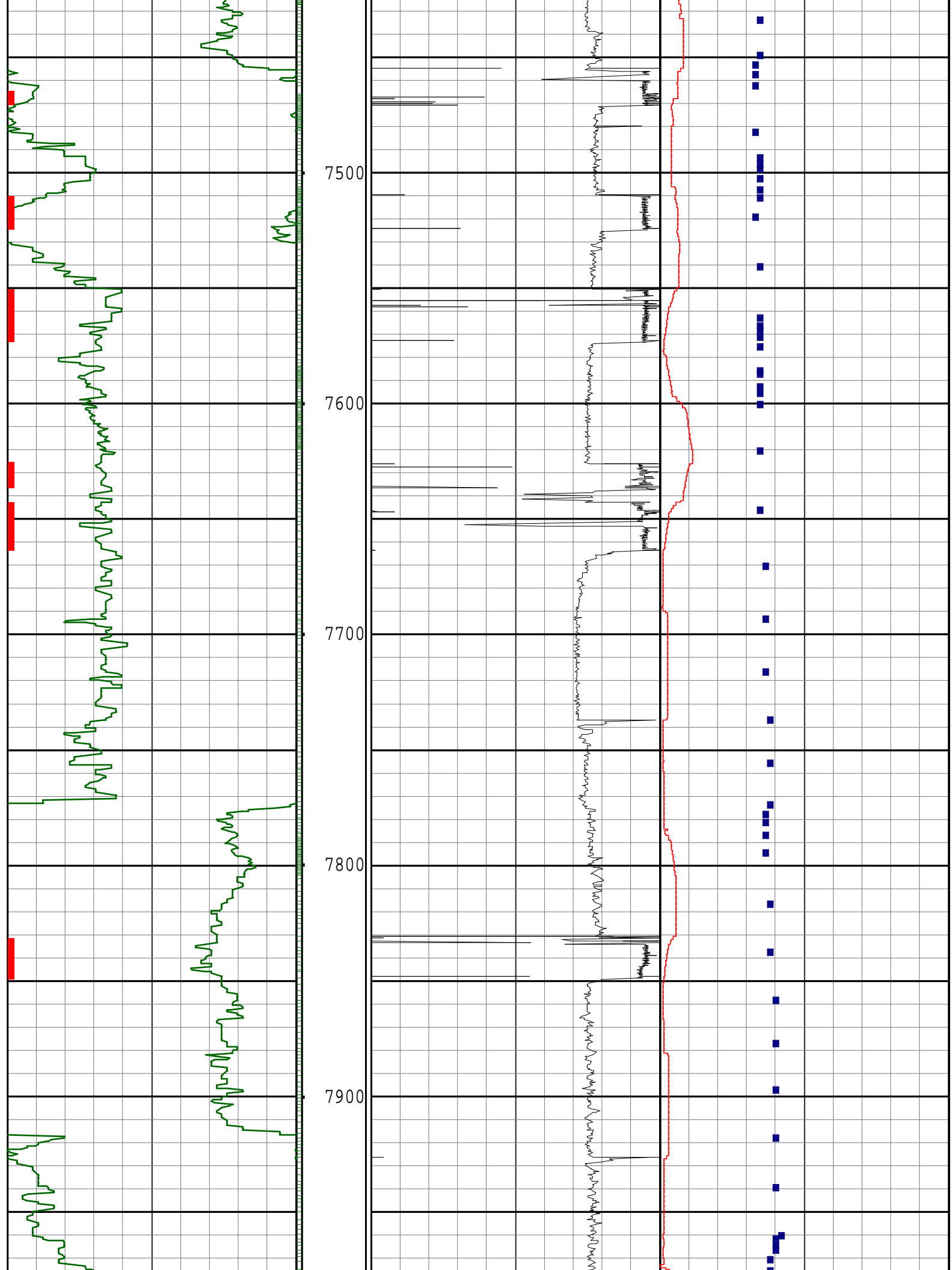

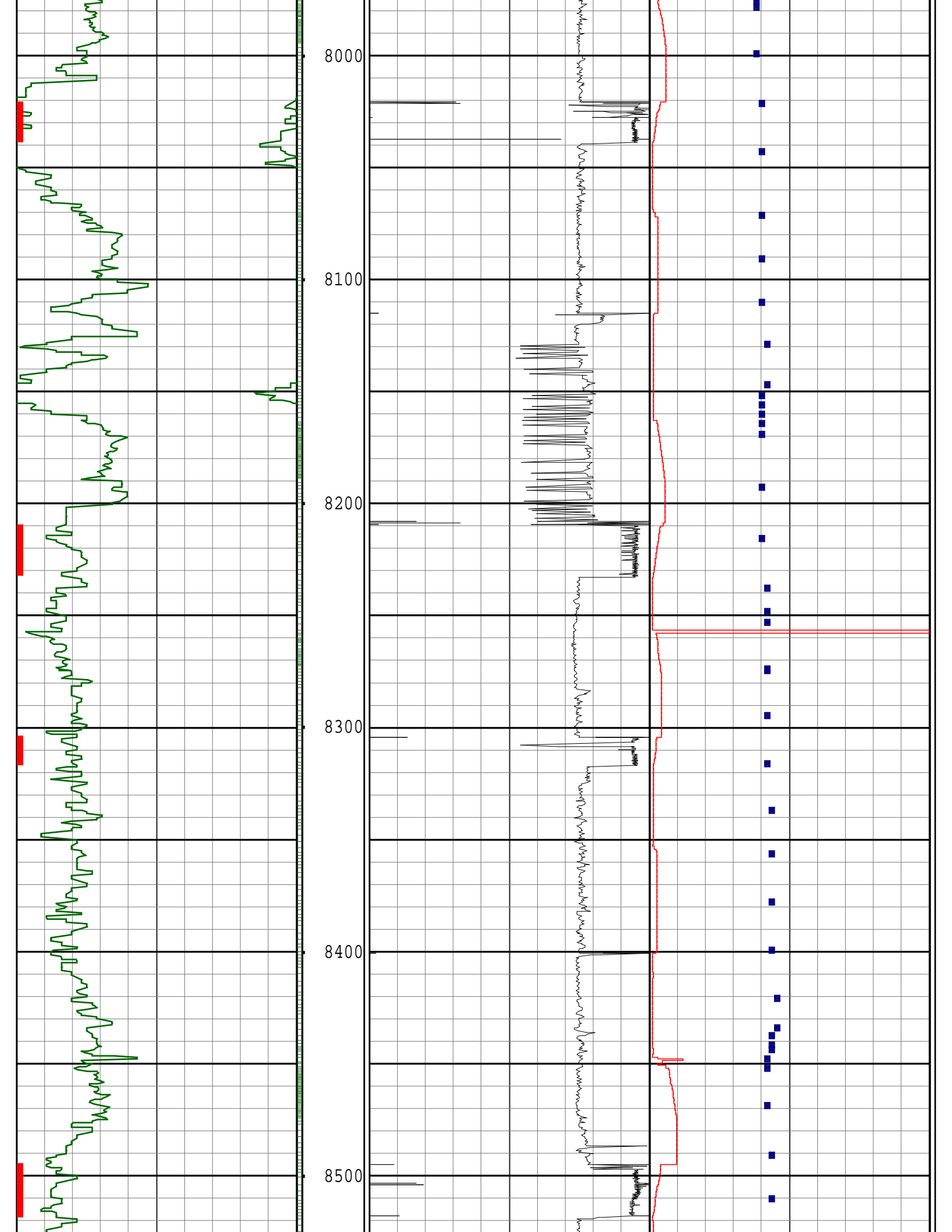

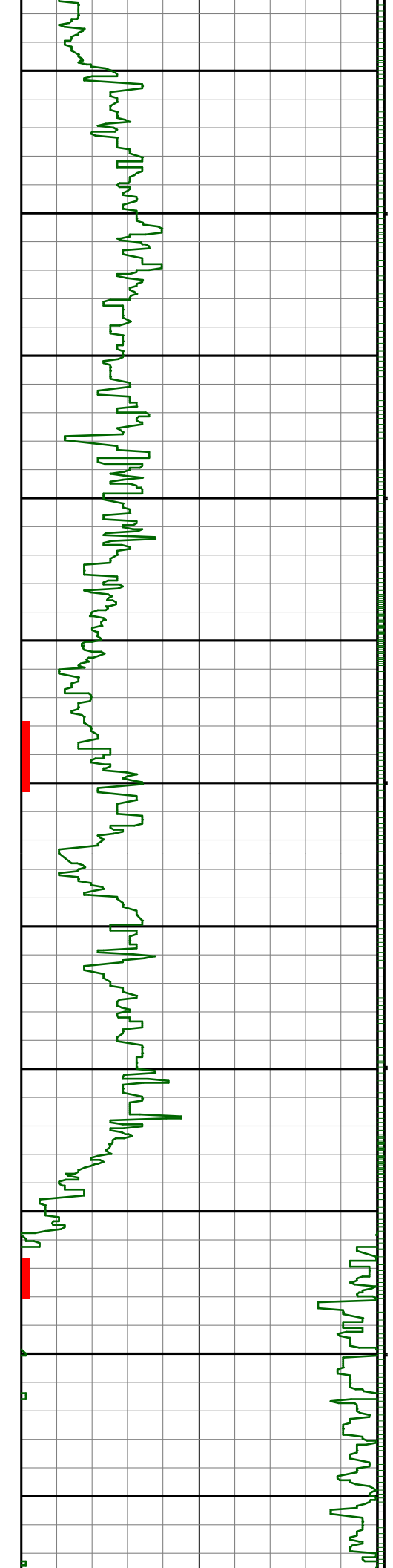
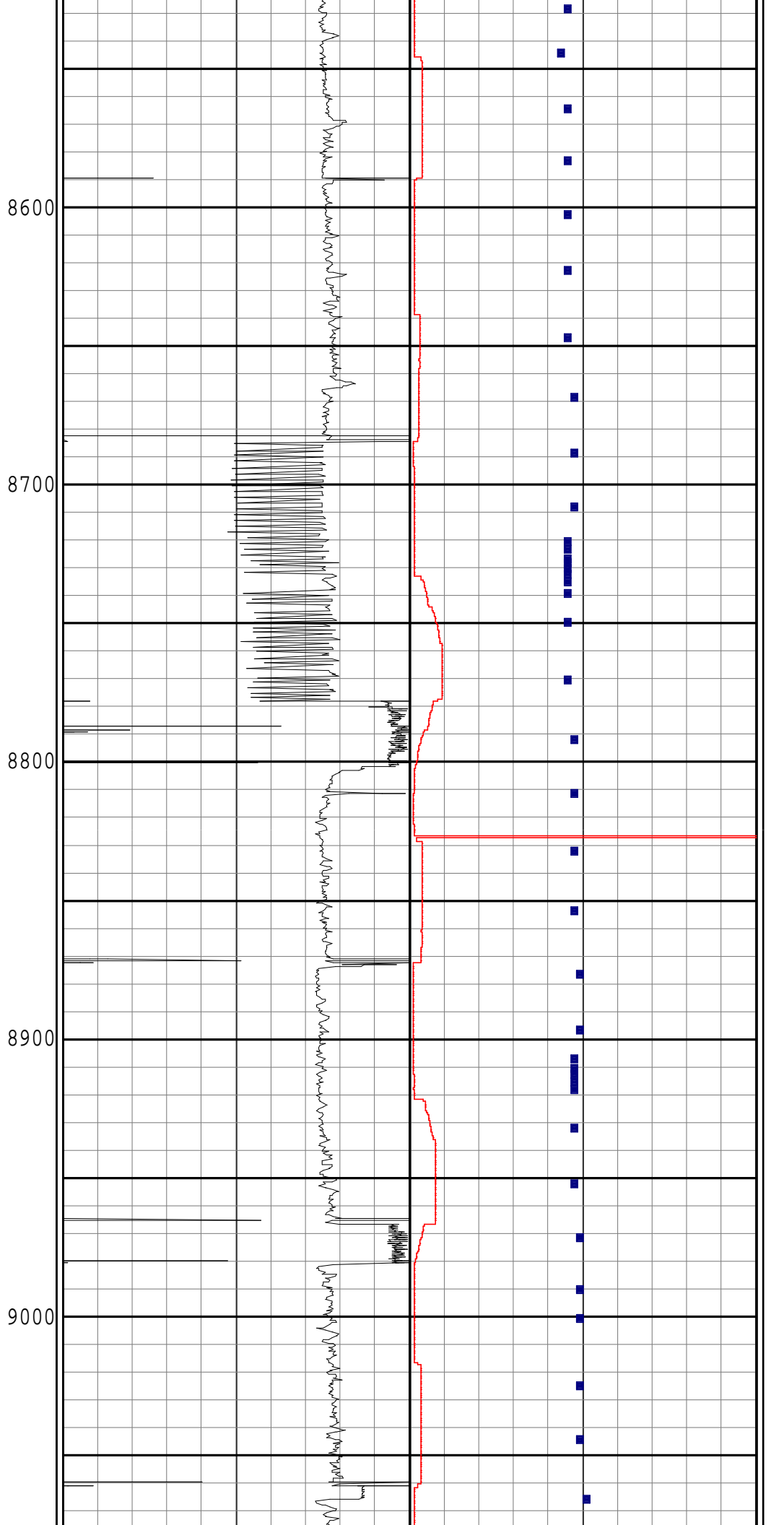

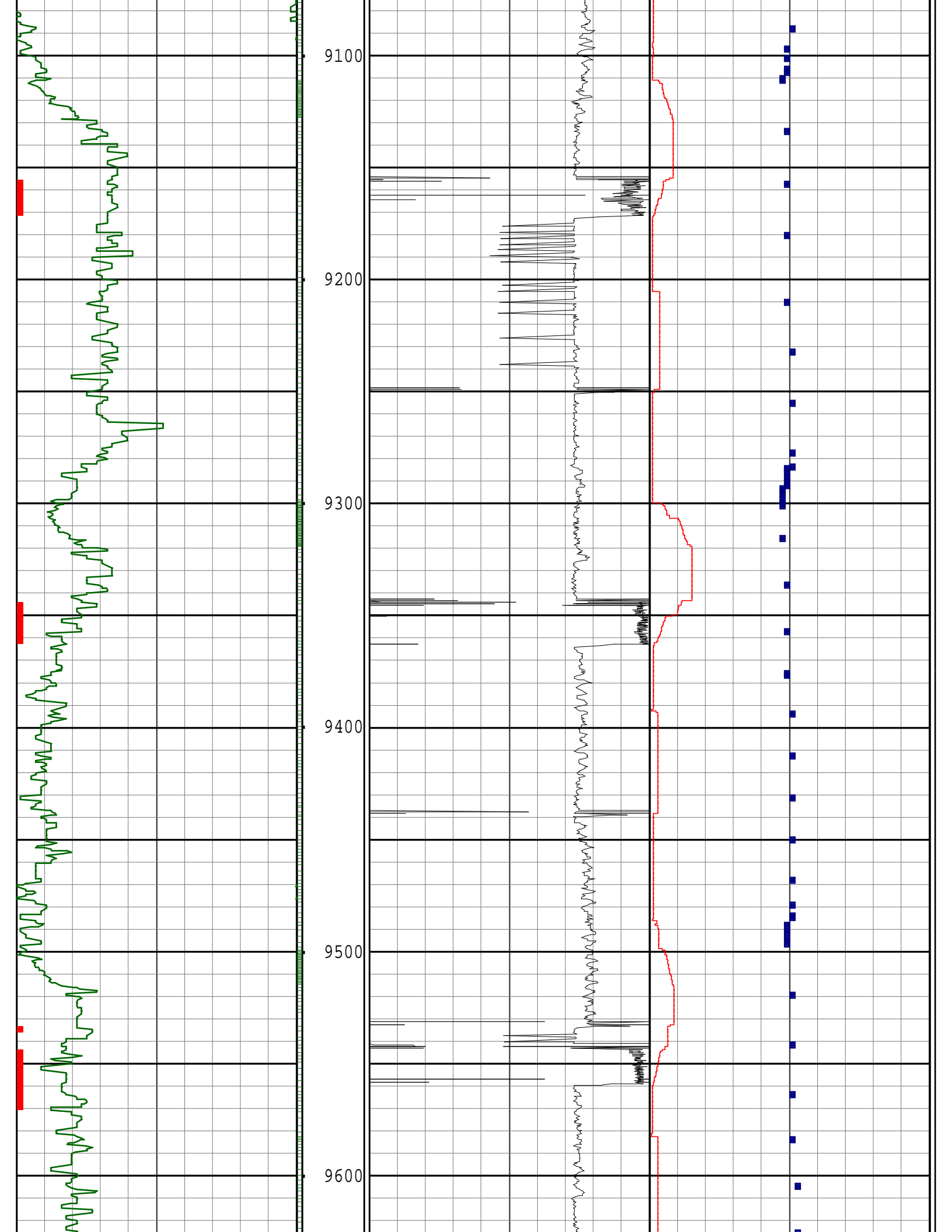

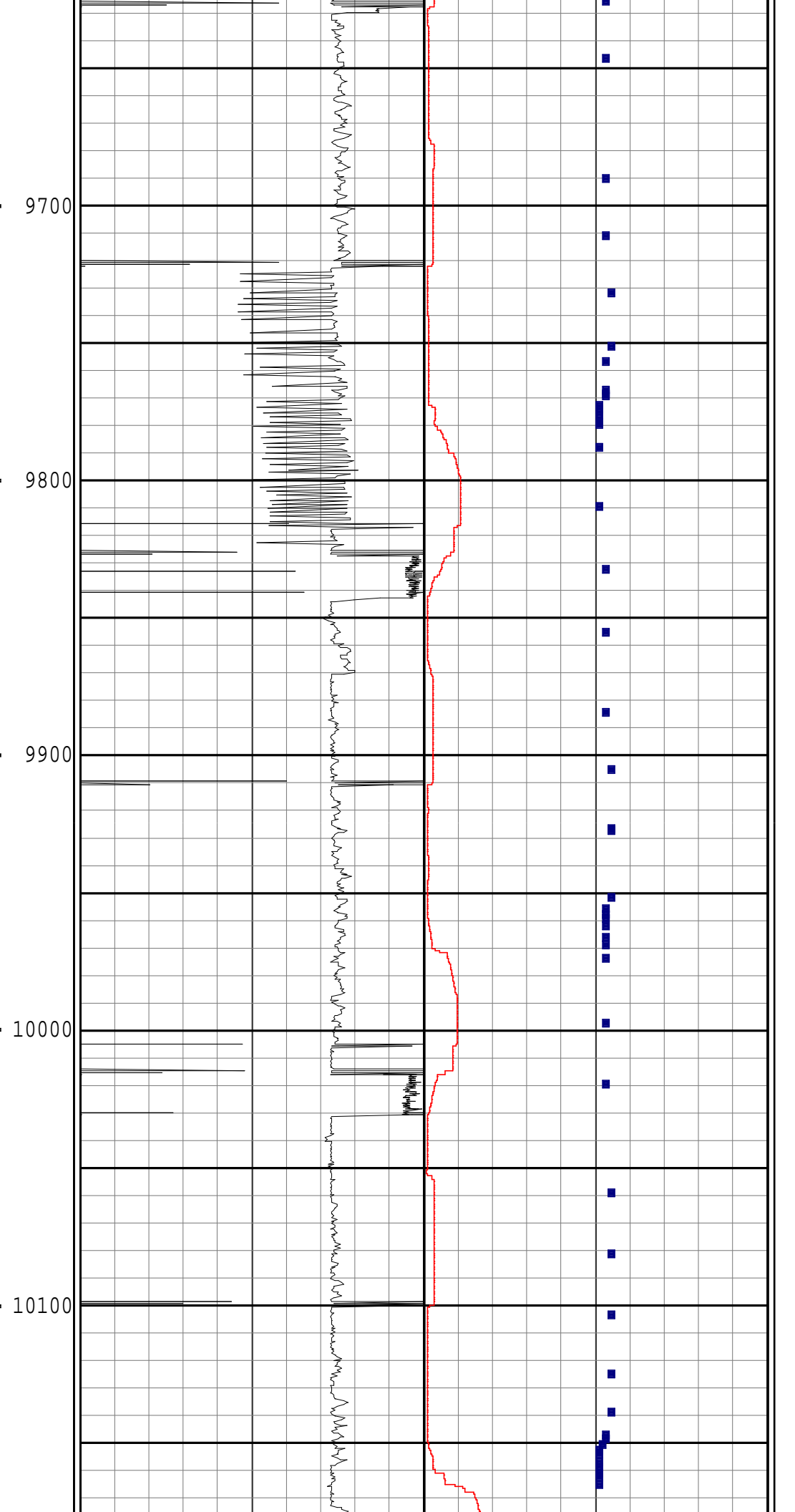
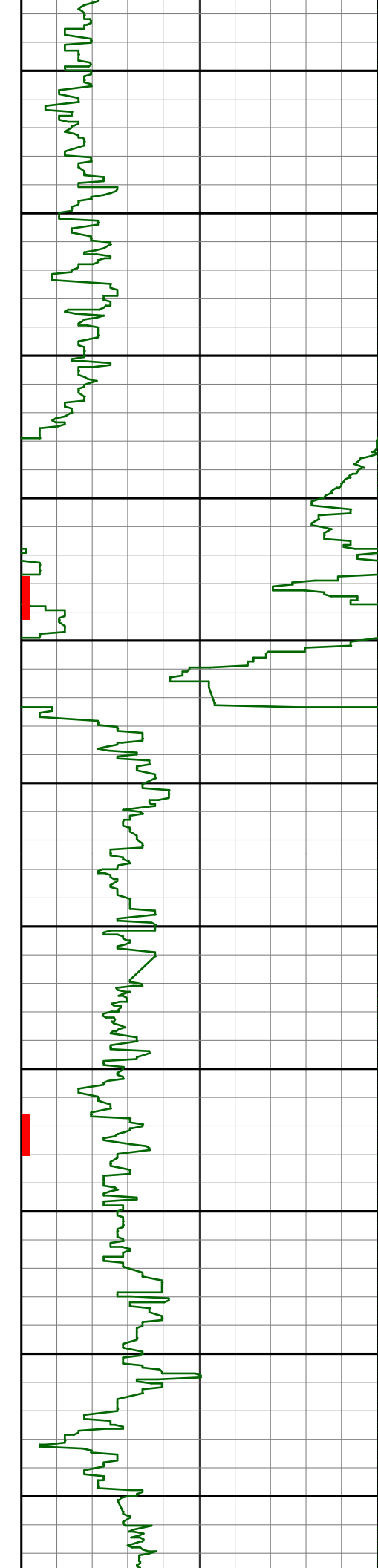

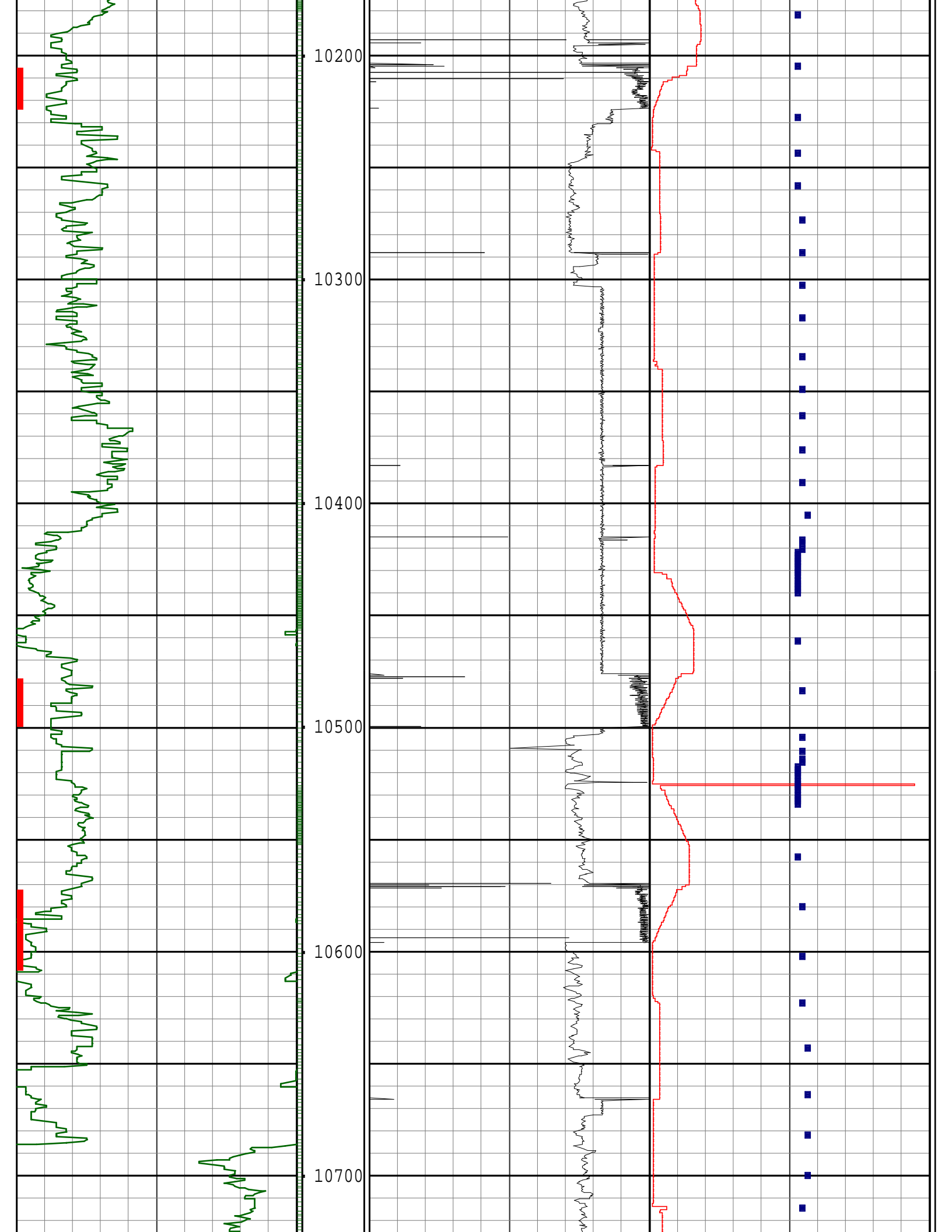

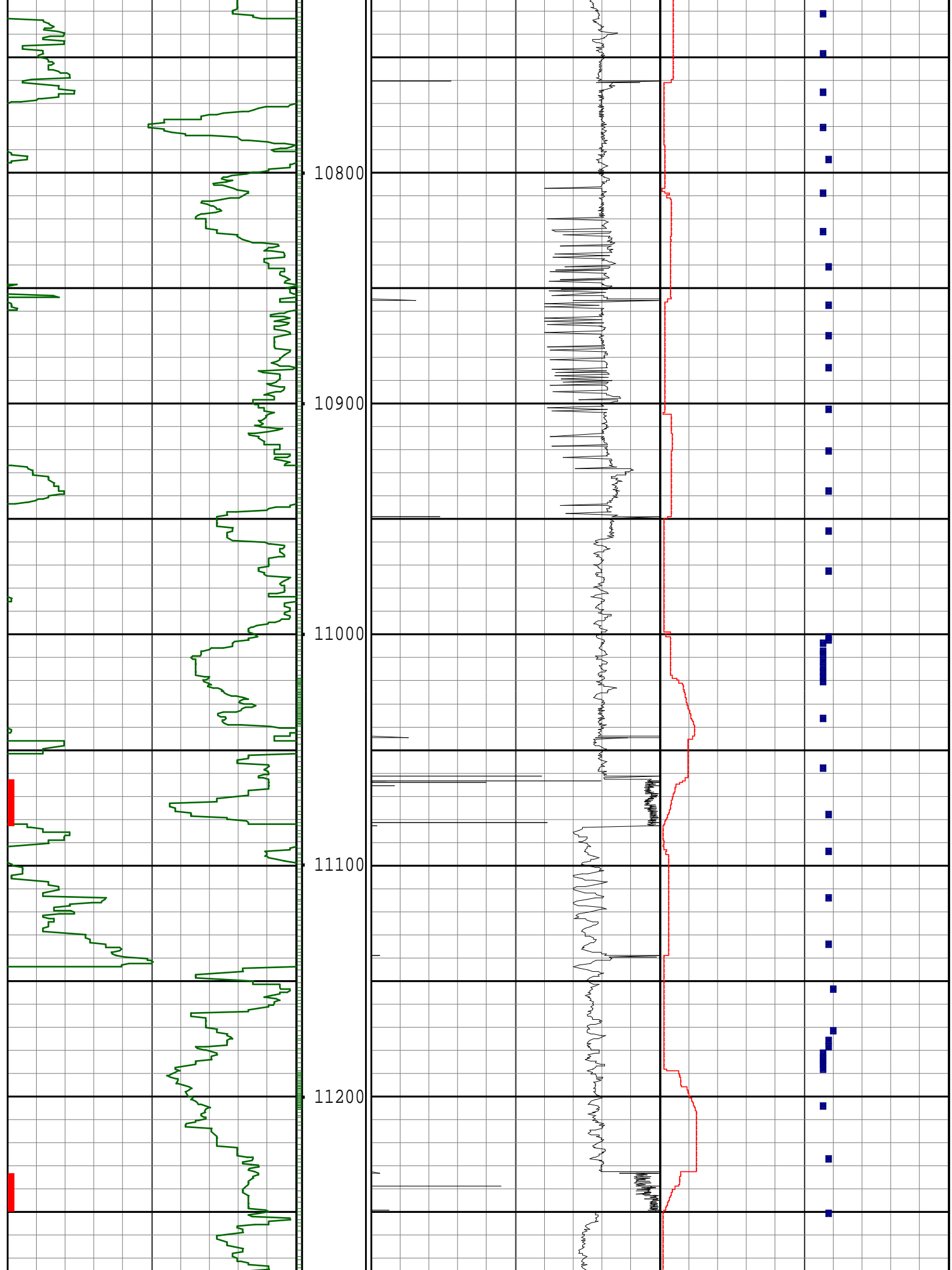

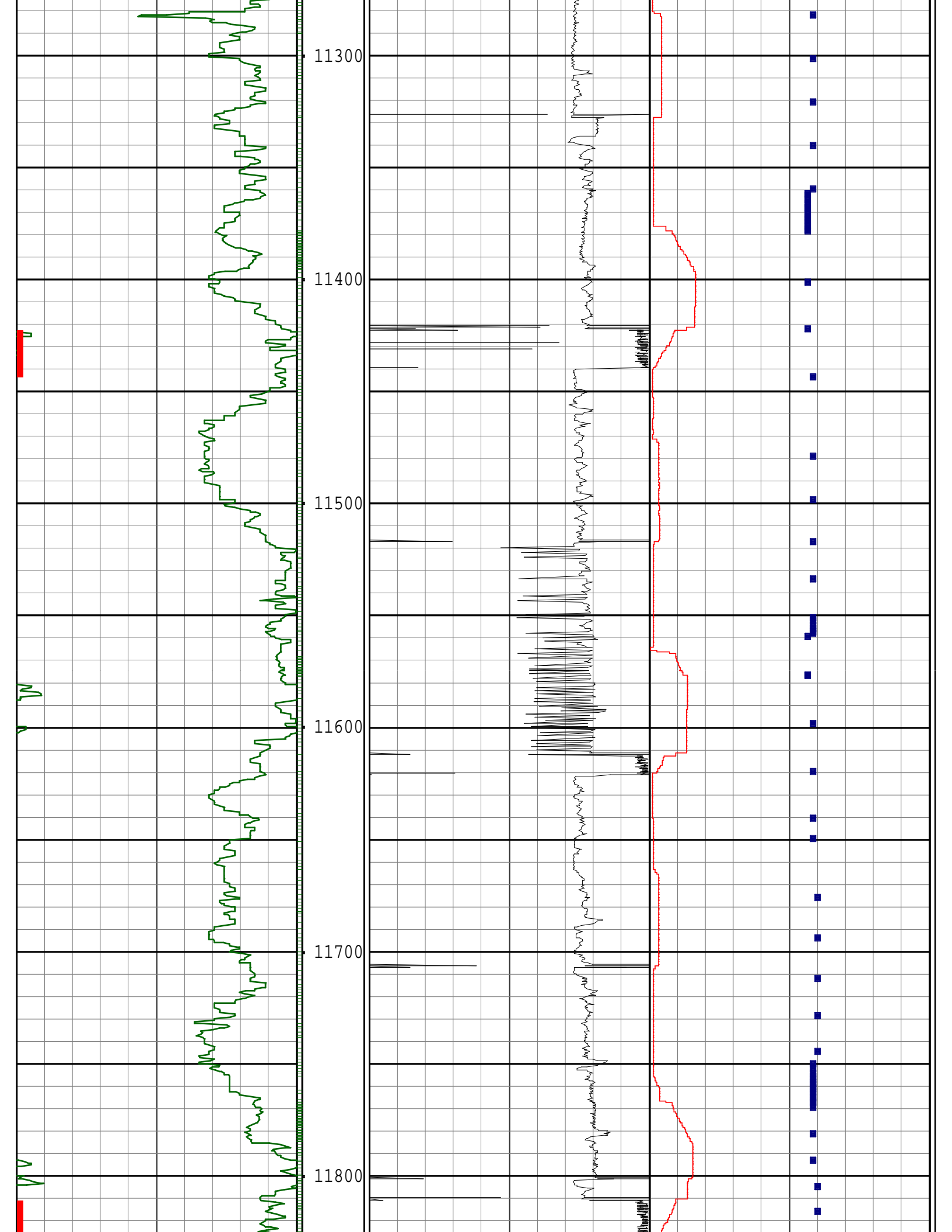

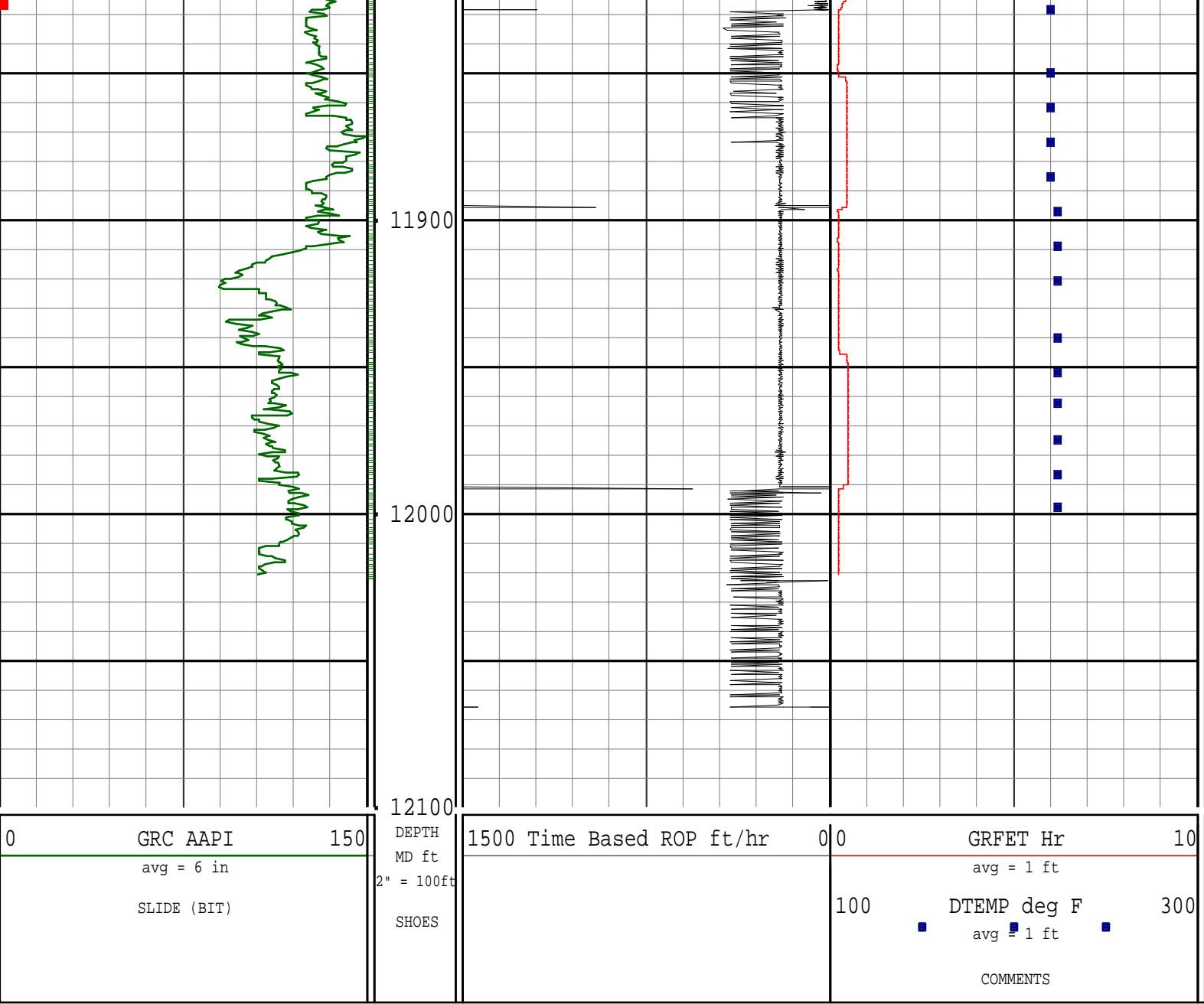

Survey Report

Vertical Section Plane: 265.94°	Total Correction: 7.39° East to True
Calculation Method: Minimum Curvature	Survey Reference: Wellhead
North Aligned to: True North	Well: WELLS RANCH AE19-631
RT: 30' ROTARY TABLE TO GROUND LEVEL	FIELD: WATTENBERG

Measured Depth (ft)	Inclination (deg)	Azimuth (deg)	TVD (ft)	Course Length (ft)	Vertical Section (ft)	Rect Co-ord North (ft)	Rect Co-ord East (ft)	Closure Distance (ft)	Closure Direction (deg)	Dog-leg Severity (dg/hft)	Temp (deg F)
TIED - IN TO SURFACE											
0.00	0.00	209.74	0.00		-0.00	0.00 N	0.00 E	0.00	0.00		
372.00	0.80	257.80	371.99	372.00	2.57	0.55 S	2.54 W	2.60	257.80	0.21	
THE FOLLOWING ARE PATHFINDER MWD SURVEYS											
811.00	0.35	6.10	810.97	439.00	5.37	0.14 N	5.39 W	5.39	271.45	0.22	75.72
903.00	0.44	6.90	902.97	92.00	5.25	0.77 N	5.32 W	5.37	278.20	0.10	79.34
996.00	0.44	20.03	995.97	93.00	5.04	1.46 N	5.15 W	5.36	285.78	0.11	79.34
1088.00	0.35	31.78	1087.97	92.00	4.73	2.03 N	4.88 W	5.29	292.54	0.13	79.34
1181.00	0.35	4.72	1180.96	93.00	4.52	2.55 N	4.71 W	5.36	298.44	0.18	82.95
1202.00	0.44	27.10	1201.96	21.00	4.47	2.69 N	4.67 W	5.39	299.92	0.84	79.34
1295.00	0.44	338.29	1294.96	93.00	4.39	3.34 N	4.64 W	5.72	305.73	0.39	82.95
1389.00	0.26	346.21	1388.96	94.00	4.54	3.88 N	4.82 W	6.19	308.81	0.20	82.95
1481.00	0.44	340.71	1480.96	92.00	4.66	4.42 N	4.99 W	6.66	311.51	0.20	82.95
1572.00	0.26	327.54	1571.96	91.00	4.85	4.92 N	5.22 W	7.17	313.33	0.21	82.95
1665.00	0.53	320.38	1664.95	93.00	5.21	5.43 N	5.60 W	7.80	314.09	0.30	82.95
1758.00	0.44	323.66	1757.95	93.00	5.65	6.05 N	6.09 W	8.58	314.80	0.10	82.95
1852.00	1.23	190.45	1851.94	94.00	6.09	5.35 N	6.49 W	8.41	309.50	1.66	86.57
1943.00	3.43	216.52	1942.86	91.00	8.11	2.20 N	8.28 W	8.57	284.86	2.62	90.18
2036.00	5.80	205.30	2035.56	93.00	12.22	4.29 S	11.95 W	12.69	250.26	2.72	90.18

2129.00	7.39	209.09	2127.94	93.00	17.80	13.76 S	16.86 W	21.77	230.78	1.77	90.18
2222.00	7.74	209.22	2220.13	93.00	24.50	24.45 S	22.83 W	33.45	223.03	0.38	93.80
2316.00	7.47	207.30	2313.30	94.00	31.16	35.41 S	28.72 W	45.59	219.05	0.39	93.80
2409.00	8.97	212.20	2405.35	93.00	38.59	46.92 S	35.36 W	58.75	217.00	1.78	93.80
2501.00	8.79	210.06	2496.25	92.00	46.78	59.07 S	42.70 W	72.89	215.86	0.41	97.41
2596.00	9.06	210.02	2590.09	95.00	55.04	71.83 S	50.08 W	87.56	214.88	0.28	97.41
2691.00	8.88	209.20	2683.93	95.00	63.25	84.71 S	57.40 W	102.32	214.12	0.23	97.41
2786.00	8.44	208.27	2777.85	95.00	71.00	97.25 S	64.28 W	116.57	213.46	0.49	101.02
2880.00	8.27	208.76	2870.85	94.00	78.36	109.25 S	70.80 W	130.18	212.95	0.20	101.02
2975.00	8.35	208.62	2964.85	95.00	85.78	121.29 S	77.39 W	143.88	212.54	0.09	101.02
3070.00	8.44	208.61	3058.84	95.00	93.27	133.47 S	84.03 W	157.72	212.19	0.09	101.02
3164.00	8.18	206.08	3151.85	94.00	100.35	145.53 S	90.28 W	171.26	211.81	0.48	101.02
3259.00	7.83	204.17	3245.92	95.00	106.81	157.51 S	95.90 W	184.40	211.33	0.46	104.64
3354.00	6.77	200.42	3340.15	95.00	112.19	168.66 S	100.50 W	196.33	210.79	1.22	104.64
3449.00	6.33	202.92	3434.53	95.00	116.88	178.73 S	104.49 W	207.03	210.31	0.55	104.64
3544.00	6.16	202.31	3528.97	95.00	121.52	188.27 S	108.47 W	217.28	209.95	0.19	104.64
3639.00	6.24	198.50	3623.41	95.00	125.77	197.88 S	112.04 W	227.40	209.52	0.44	108.25
3734.00	6.60	197.15	3717.82	95.00	129.73	207.99 S	115.29 W	237.81	209.00	0.41	108.25
3829.00	7.12	197.57	3812.14	95.00	133.87	218.82 S	118.68 W	248.93	208.47	0.55	111.87
3924.00	6.33	198.98	3906.48	95.00	138.09	229.39 S	122.16 W	259.89	208.04	0.85	111.87
4018.00	4.40	202.76	4000.07	94.00	141.75	237.61 S	125.24 W	268.60	207.79	2.09	115.48
4113.00	2.02	213.98	4094.91	95.00	144.42	242.36 S	127.58 W	273.89	207.76	2.58	119.09
4208.00	1.76	198.57	4189.86	95.00	146.02	245.13 S	128.98 W	277.00	207.75	0.60	119.09
4302.00	1.32	197.47	4283.83	94.00	146.97	247.54 S	129.77 W	279.49	207.67	0.47	122.71
4397.00	0.18	31.67	4378.82	95.00	147.28	248.45 S	130.02 W	280.42	207.62	1.57	119.09
4492.00	0.35	49.58	4473.82	95.00	146.96	248.14 S	129.72 W	280.00	207.60	0.20	119.09
4586.00	0.44	62.16	4567.82	94.00	146.40	247.78 S	129.18 W	279.43	207.54	0.13	119.09
4680.00	0.44	71.03	4661.81	94.00	145.72	247.50 S	128.52 W	278.88	207.44	0.07	119.09
4774.00	0.44	250.58	4755.81	94.00	145.72	247.50 S	128.52 W	278.88	207.44	0.94	122.71
4868.00	0.44	227.90	4849.81	94.00	146.35	247.86 S	129.13 W	279.48	207.52	0.18	122.71
4962.00	0.44	221.54	4943.81	94.00	146.90	248.37 S	129.64 W	280.17	207.56	0.05	122.71
5057.00	0.44	214.55	5038.80	95.00	147.38	248.95 S	130.08 W	280.88	207.59	0.06	126.32
5151.00	0.79	278.63	5132.80	94.00	148.24	249.15 S	130.93 W	281.45	207.72	0.76	122.71
5246.00	0.53	321.40	5227.79	95.00	149.13	248.70 S	131.85 W	281.49	207.93	0.57	126.32
5340.00	0.09	318.95	5321.79	94.00	149.42	248.31 S	132.17 W	281.29	208.03	0.47	129.94
5435.00	0.26	204.06	5416.79	95.00	149.57	248.45 S	132.31 W	281.48	208.04	0.32	133.55
5529.00	0.53	178.59	5510.79	94.00	149.69	249.08 S	132.38 W	282.07	207.99	0.34	133.55
5624.00	0.44	215.05	5605.79	95.00	149.94	249.82 S	132.58 W	282.82	207.96	0.33	133.55
5719.00	0.44	166.17	5700.78	95.00	150.11	250.47 S	132.71 W	283.45	207.92	0.38	133.55
5813.00	0.18	304.60	5794.78	94.00	150.16	250.74 S	132.74 W	283.71	207.90	0.63	137.17
5908.00	1.23	274.62	5889.78	95.00	151.28	250.57 S	133.88 W	284.09	208.12	1.14	137.17
6002.00	3.52	258.22	5983.69	94.00	155.14	251.08 S	137.71 W	286.36	208.74	2.52	140.78
6097.00	4.75	266.89	6078.44	95.00	161.96	251.89 S	144.49 W	290.39	209.84	1.45	140.78
6192.00	7.56	263.92	6172.88	95.00	172.14	252.76 S	154.64 W	296.31	211.46	2.98	144.39
6286.00	10.46	265.91	6265.71	94.00	186.86	254.03 S	169.30 W	305.27	213.68	3.10	133.55
6380.00	18.29	284.36	6356.75	94.00	209.43	250.97 S	192.15 W	316.08	217.44	9.55	140.78
6474.00	26.29	285.50	6443.65	94.00	243.10	241.73 S	226.55 W	331.30	223.14	8.52	148.01
6569.00	33.94	280.97	6525.78	95.00	288.61	231.05 S	272.94 W	357.60	229.75	8.39	151.62
6664.00	46.25	281.78	6598.31	95.00	347.46	218.95 S	332.79 W	398.36	236.66	12.97	151.62
6759.00	62.87	278.88	6653.21	95.00	422.20	205.32 S	408.69 W	457.37	243.33	17.67	158.85
6842.00	79.76	276.28	6679.71	83.00	498.94	195.08 S	486.35 W	524.02	248.14	20.56	166.08
6933.00	90.92	274.66	6687.09	91.00	588.25	186.45 S	576.49 W	605.90	252.08	12.39	169.69

Survey Report											
Vertical Section Plane: 265.94°						Total Correction: 7.39° East to True					
Calculation Method: Minimum Curvature						Survey Reference: Wellhead					
North Aligned to: True North						Well: WELLS RANCH AE19-631					
RT: 30' ROTARY TABLE TO GROUND LEVEL						FIELD: WATTENBERG					
Measured Depth (ft)	Inclination (deg)	Azimuth (deg)	TVD (ft)	Course Length (ft)	Vertical Section (ft)	Rect Co-ord North (ft)	Rect Co-ord East (ft)	Closure Distance (ft)	Closure Direction (deg)	Dog-leg Severity (dg/hft)	Temp (deg F)
7025.00	91.01	273.84	6685.54	92.00	679.27	179.64 S	668.23 W	691.95	254.95	0.90	169.69
7117.00	92.95	273.26	6682.36	92.00	770.40	173.94 S	759.99 W	779.64	257.11	2.20	169.69
7210.00	93.39	271.28	6677.22	93.00	862.69	170.27 S	852.77 W	869.60	258.71	2.18	173.31
7303.00	93.12	270.33	6671.94	93.00	955.20	168.96 S	945.61 W	960.59	259.87	1.06	176.92
7397.00	92.07	267.69	6667.68	94.00	1048.96	170.59 S	1039.49 W	1053.39	260.68	3.02	176.92
7490.00	93.21	267.35	6663.40	93.00	1141.82	174.60 S	1132.30 W	1145.69	261.23	1.28	166.08
7582.00	91.36	264.86	6659.73	92.00	1233.74	180.85 S	1224.01 W	1237.30	261.60	3.37	169.69
7676.00	89.69	265.70	6658.87	94.00	1327.72	188.58 S	1317.68 W	1331.11	261.86	1.99	173.31
7771.00	90.04	265.15	6659.09	95.00	1422.72	196.16 S	1412.38 W	1425.93	262.09	0.69	176.92
7866.00	89.52	265.06	6659.46	95.00	1517.71	204.27 S	1507.03 W	1520.81	262.28	0.56	180.54
7961.00	90.13	265.05	6659.75	95.00	1612.70	212.46 S	1601.67 W	1615.70	262.44	0.64	184.15
8055.00	89.96	265.84	6659.67	94.00	1706.69	219.92 S	1695.38 W	1709.58	262.61	0.86	180.54
8150.00	90.84	265.53	6659.01	95.00	1801.69	227.07 S	1790.10 W	1804.45	262.77	0.98	184.15
8245.00	89.34	267.42	6658.86	95.00	1896.68	232.91 S	1884.92 W	1899.25	262.96	2.54	184.15
8339.00	89.78	268.07	6659.58	94.00	1990.63	236.61 S	1978.84 W	1992.94	263.18	0.83	187.76
8434.00	90.84	268.64	6659.07	95.00	2085.54	239.34 S	2073.80 W	2087.56	263.42	1.27	187.76
8528.00	89.52	267.03	6658.77	94.00	2179.48	242.89 S	2167.73 W	2181.29	263.61	2.21	191.38
8622.00	89.25	266.71	6659.78	94.00	2273.46	248.02 S	2261.58 W	2275.14	263.74	0.45	194.99
8717.00	90.40	266.70	6660.07	95.00	2368.45	253.48 S	2356.42 W	2370.02	263.86	1.21	194.99
8812.00	87.49	266.24	6661.82	95.00	2463.42	259.33 S	2451.21 W	2464.89	263.96	3.10	194.99
8906.00	88.02	265.13	6665.51	94.00	2557.35	266.39 S	2544.87 W	2558.78	264.02	1.31	198.61
9000.00	89.60	268.29	6667.46	94.00	2651.30	271.79 S	2638.68 W	2652.64	264.12	3.76	198.61

9095.00	90.40	267.6	6667.46	95.00	2746.24	275.13 S	2733.62 W	2747.43	264.25	1.07	202.22
9189.00	90.13	269.36	6667.02	94.00	2840.14	277.57 S	2827.59 W	2841.18	264.39	1.82	202.22
9284.00	90.92	269.56	6666.15	95.00	2934.96	278.46 S	2922.58 W	2935.81	264.56	0.86	202.22
9378.00	89.87	267.68	6665.50	94.00	3028.85	280.73 S	3016.54 W	3029.58	264.68	2.29	202.22
9472.00	90.40	268.04	6665.28	94.00	3122.80	284.24 S	3110.48 W	3123.44	264.78	0.68	205.83
9566.00	89.60	266.76	6665.28	94.00	3216.76	288.50 S	3204.38 W	3217.34	264.86	1.60	202.22
9661.00	89.87	266.76	6665.72	95.00	3311.75	293.87 S	3299.23 W	3312.29	264.91	0.28	205.83
9755.00	90.48	266.64	6665.44	94.00	3405.74	299.28 S	3393.07 W	3406.24	264.96	0.66	209.45
9849.00	89.52	266.72	6665.44	94.00	3499.73	304.73 S	3486.91 W	3500.20	265.01	1.03	205.83
9943.00	90.31	266.40	6665.58	94.00	3593.73	310.37 S	3580.74 W	3594.16	265.05	0.91	209.45
10037.00	89.96	267.44	6665.35	94.00	3687.71	315.42 S	3674.60 W	3688.11	265.09	1.17	209.45
10132.00	90.66	266.98	6664.84	95.00	3782.69	320.04 S	3769.49 W	3783.05	265.15	0.88	209.45
10226.00	90.40	266.96	6663.97	94.00	3876.67	325.01 S	3863.35 W	3877.00	265.19	0.28	205.83
10320.00	90.13	266.38	6663.54	94.00	3970.66	330.47 S	3957.19 W	3970.97	265.23	0.68	209.45
10415.00	90.57	265.82	6662.96	95.00	4065.65	336.93 S	4051.97 W	4065.95	265.25	0.75	209.45
10509.00	88.46	265.69	6663.75	94.00	4159.65	343.89 S	4145.70 W	4159.94	265.26	2.25	209.45
10604.00	89.16	269.29	6665.72	95.00	4254.57	348.05 S	4240.57 W	4254.83	265.31	3.86	209.45
10698.00	88.72	268.65	6667.46	94.00	4348.43	349.74 S	4334.54 W	4348.63	265.39	0.83	213.06
10792.00	89.08	268.58	6669.27	94.00	4442.31	352.01 S	4428.50 W	4442.47	265.46	0.39	213.06
10887.00	89.60	268.51	6670.36	95.00	4537.20	354.42 S	4523.46 W	4537.32	265.52	0.55	216.68
10981.00	88.46	268.47	6671.95	94.00	4631.09	356.90 S	4617.41 W	4631.18	265.58	1.21	216.68
11076.00	89.96	269.96	6673.26	95.00	4725.92	358.20 S	4712.39 W	4725.98	265.65	2.22	216.68
11170.00	91.28	270.20	6672.25	94.00	4819.67	358.07 S	4806.38 W	4819.70	265.74	1.43	220.29
11265.00	89.87	269.52	6671.29	95.00	4914.44	358.30 S	4901.37 W	4914.45	265.82	1.65	216.68
11359.00	90.48	269.05	6671.01	94.00	5008.28	359.47 S	4995.36 W	5008.28	265.88	0.82	216.68
11454.00	89.96	267.92	6670.64	95.00	5103.18	361.98 S	5090.33 W	5103.18	265.93	1.31	216.68
11548.00	90.48	267.96	6670.28	94.00	5197.12	365.36 S	5184.27 W	5197.13	265.97	0.56	220.29
11644.00	90.22	267.58	6669.69	96.00	5293.07	369.10 S	5280.19 W	5293.08	266.00	0.48	216.68
11738.00	91.71	267.50	6668.11	94.00	5387.02	373.13 S	5374.09 W	5387.03	266.03	1.59	220.29
11833.00	90.31	266.96	6666.44	95.00	5481.98	377.72 S	5468.96 W	5481.99	266.05	1.58	220.29
11928.00	90.84	267.20	6665.48	95.00	5576.96	382.56 S	5563.83 W	5576.97	266.07	0.61	223.91
12003.00	90.22	267.58	6664.79	75.00	5651.93	385.98 S	5638.75 W	5651.95	266.08	0.97	223.91
PROJECTION TO BIT											
12066.00	90.22	267.58	6664.55	63.00	5714.90	388.64 S	5701.69 W	5714.92	266.10	0.00	

BOTTOM HOLE ASSEMBLY RECORD							
1ft		2ft		3ft		4ft	
8 3/4 PDC BIT	0.70	8 3/4 PDC BIT	0.65	8 3/4 INSERT BIT	0.80	6 1/8 PDC BIT	0.58
1.75° FX MOTOR	25.40	2.25° FX MOTOR	24.27	2.5° FX MOTOR	24.30	1.5° FX MOTOR	26.81
NM FLOAT SUB	3.22	NM FLOAT SUB	3.22	NM FLOAT SUB	3.22	NM FLOAT SUB	3.50
SUB MULESHOE	2.58	MULESHOE	2.58	MULESHOE	2.58	MULESHOE	2.97
HDS-1R (DIR/GR)	29.50	NM DC	29.50	NM DC	29.50	NM DC	31.11
NM FLEX DC	31.10	NM FLEX DC	31.10	NM FLEX DC	31.10	NM DC	30.97
NM FLEX DC	31.04	NM FLEX DC	31.04	NM FLEX DC	31.04	NM FLOAT SUB	3.49
FILTER SUB	2.83	FILTER SUB	2.83	FILTER SUB	2.83	NM DC	30.97
XOVER SUB	2.80	DRILL PIPE	1040.06	DRILL PIPE	1040.06	FILTER SUB	3.05
		X/O SUB	2.88	X/O SUB	2.88	X/O SUB	3.06
		HWDP	1392.51	HWDP	1392.51	HWDP	30.67
						REAMER	8.52
						DRILL PIPE	2179.05
HWDP	1392.51					SHOCK SUB	2376.47
						DRILL PIPE	3875.91
						HWDP	1392.91
=====		=====		=====		=====	
TOTAL BHA LENGTH	1521.68	TOTAL BHA LENGTH	2560.64	TOTAL BHA LENGTH	2560.82	TOTAL BHA LENGTH	7645.29
SENSOR OFFSETS:		SENSOR OFFSETS:		SENSOR OFFSETS:		SENSOR OFFSETS:	
=====		=====		=====		=====	
DIRECTIONAL	57.51	DIRECTIONAL	58.03	DIRECTIONAL	58.21	DIRECTIONAL	61.14
GAMMA-RAY	40.21	GAMMA-RAY	40.63	GAMMA-RAY	40.81	GAMMA-RAY	43.74

