

# CERVI 03N-63W-34-1N PAD ACCESS ROAD MAP

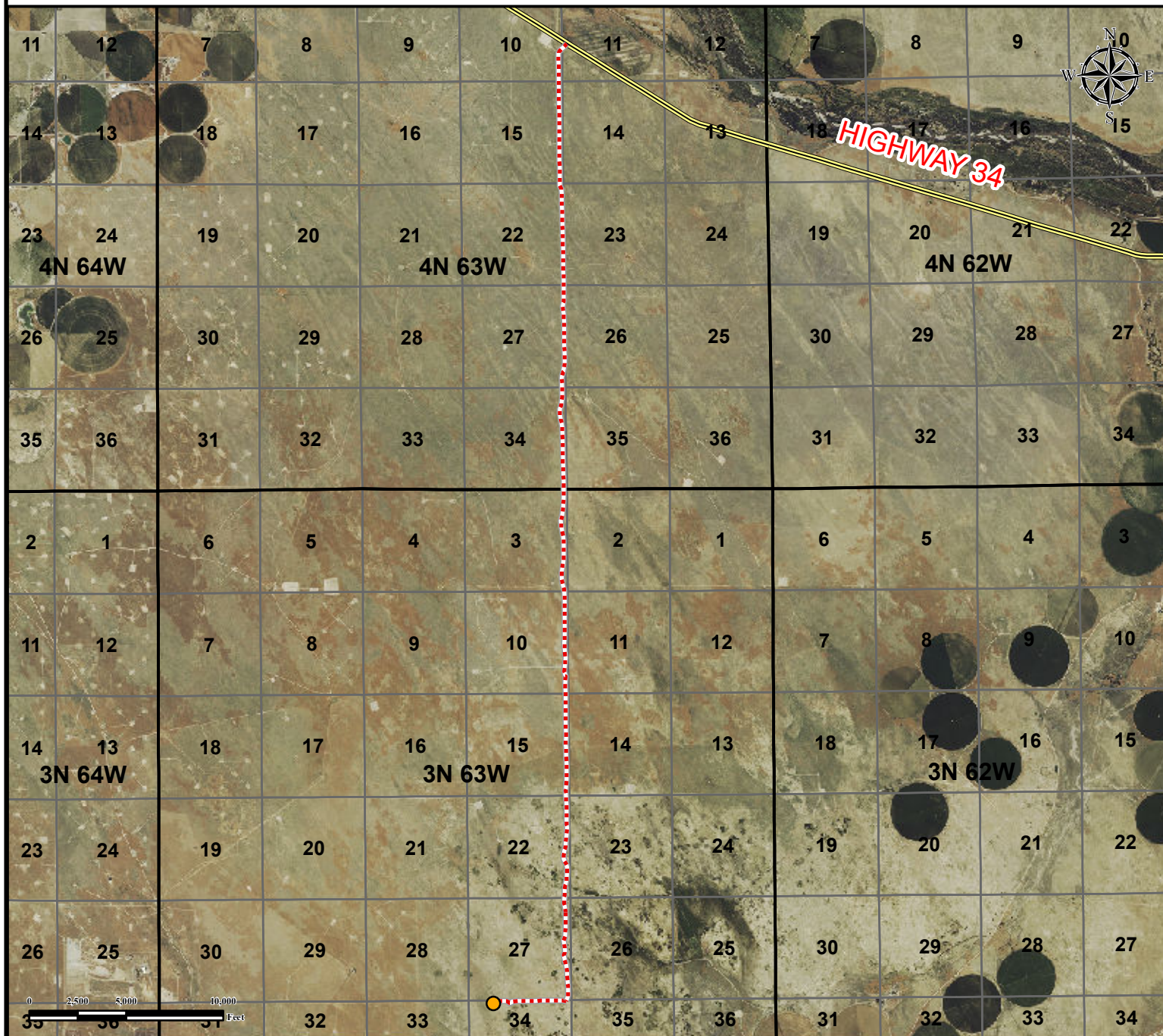

From Kersey, CO: From the intersection of 1st. St. and Highway 34,  
Drive East on Highway 34 for ±9.4 miles and turn Right onto Proposed Access Rd.  
Drive South on Proposed Access Rd. for ±9.4 miles and Countinue Right on Proposed Access Rd.  
Drive West on Proposed Access Rd. for ±3809 Feet to Proposed Production Pad.

Total distance from Kersey, CO to proposed production pad is ±19.5 miles.

## Legend

- Proposed Well
- Public Road
- Township Lines
- Proposed Access Road
- Section Lines

## Reference Location

\*\* CERVI 03N-63W-34-1N \*\*  
 Lat: 40.188675° Long: -104.428385° (NAD83)  
 Elevation: 4773 Feet



FIELD DATE:  
11-15-2014  
 DRAWING DATE:  
12-03-2014

BY:  
SRD

CHECKED BY:  
DRF

SITE NAME:  
CERVI 03N-63W-34-1N PAD  
 SURFACE LOCATION:  
 NE1/4, NW1/4, SEC. 34, T03N, R63W, 6TH P.M.  
 WELD COUNTY, COLORADO

PREPARED FOR:





# ACCESS ROAD PHOTOS



Looking from the roadway into the access location



Looking down the roadway to the left of the access



Looking from the access to the roadway



Looking down the roadway to the right of the access

**Well Pad Name: CERVI 03N-63W-34-1N PAD**

**Operator: Verdad Oil & Gas**

**Access Location: T4N R63W S11 NE1/4 SW1/4**

**Date Taken: 11/15/2015**

**LAT: 40.324622 LONG: -104.413838**



7535 Hilltop Circle  
Denver, CO 80221  
(303) 928-7128  
[www.Petro-fs.com](http://www.Petro-fs.com)

