

ELM RIDGE EXPLORATION COMPANY, LLC: IGE 132
 1458' FNL, 1090' FWL, SECTION 11, T-33-N, R-8-W, N.M.P.M.,
 LA PLATA COUNTY, CO. GROUND LEVEL ELEVATION: 6706'

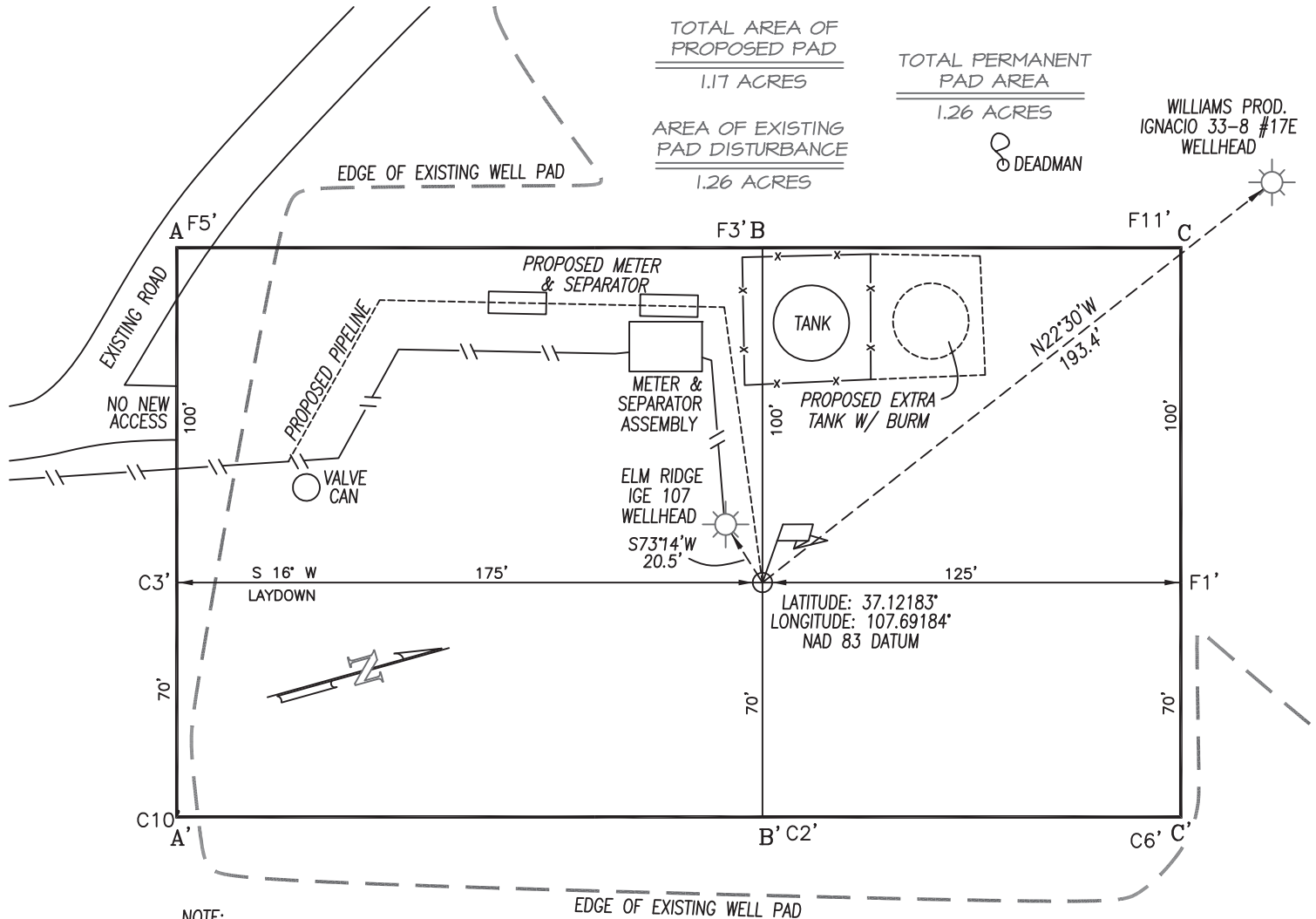

NOTE:
 BEFORE ANY CONSTRUCTION BEGINS,
 CONTRACTOR IS ADVISED TO CALL
 ONE-CALL FOR LOCATION OF ANY
 MARKED OR UNMARKED PIPELINES OR
 CABLES IN THE AREA OF THIS PROJECT.

A-A' ELEV.

C/L

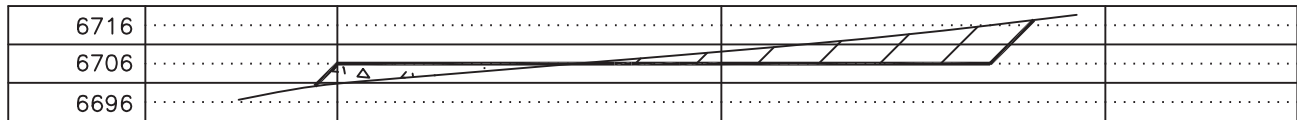

B-B'

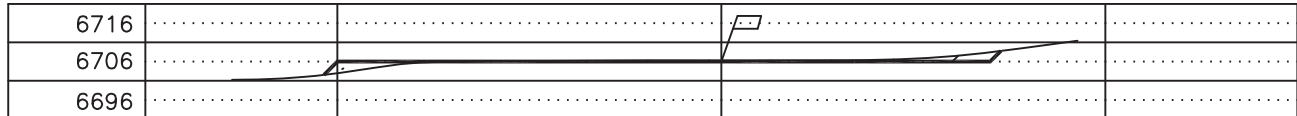

C-C'

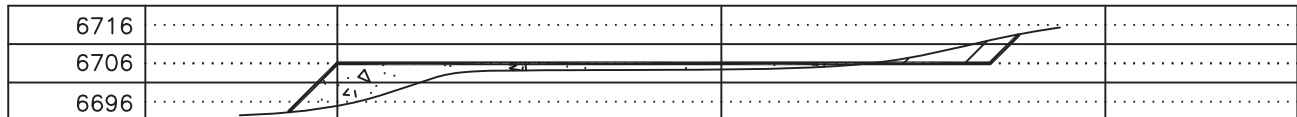

REVISED: 2/4/15

DRAWING SCALE: 1" = 50'

DATE DRAWN: 7/23/07

NORTHSTAR SURVEYING & MAPPING, INC.

FILE NO. ELM076CF

DRAWN BY: D.H.

CHECKED BY: K.R.