

## LOCATION DRAWING – ANDERSON WELL PAD

SECTION 18, TOWNSHIP 1 SOUTH, RANGE 66 WEST OF THE 6TH P.M.

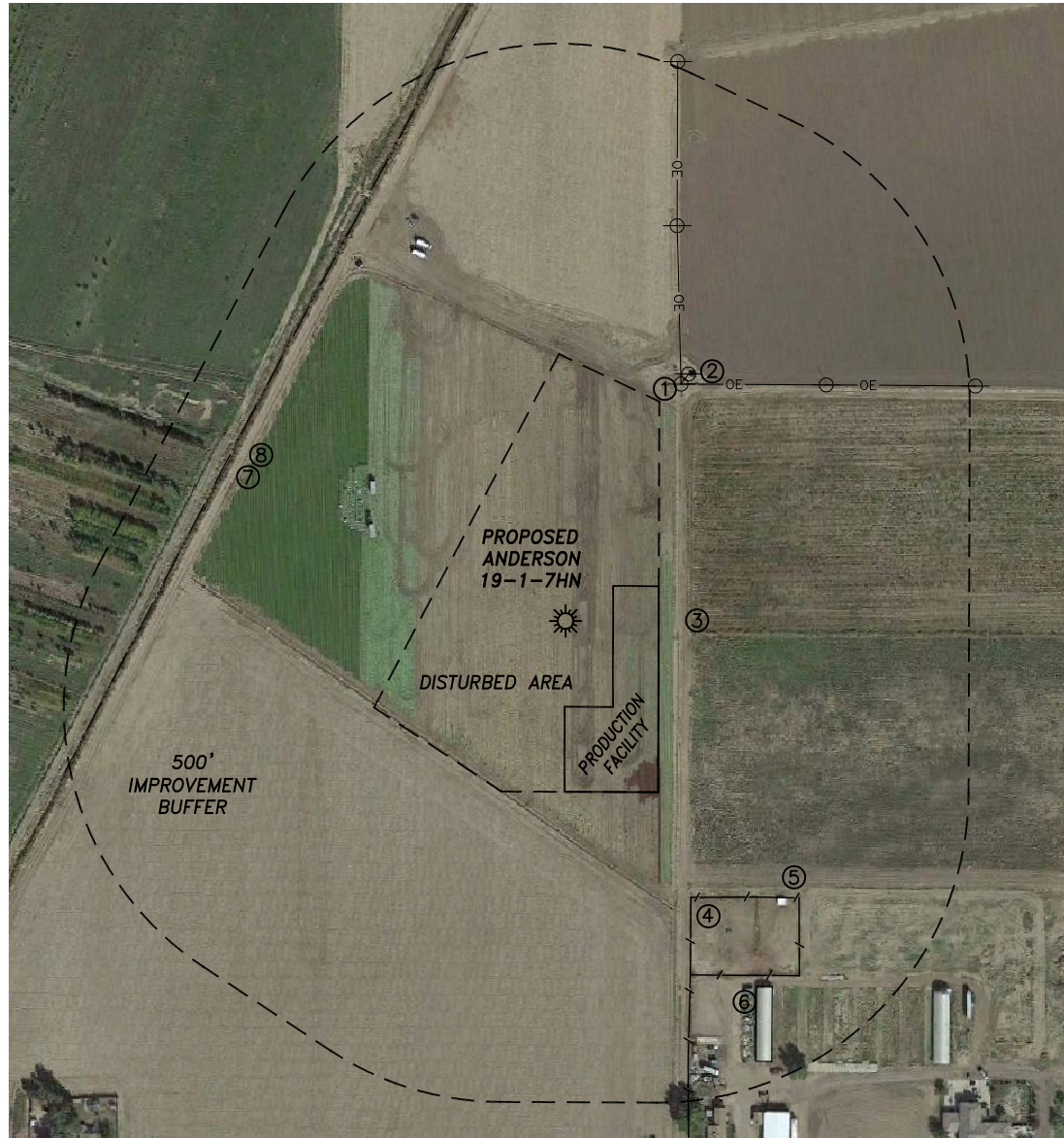

### NEAREST CULTURAL ITEMS:

(AS MEASURED FROM THE NEAREST PROPOSED WELLHEAD CLOSEST TO THE REFERENCED CULTURAL ITEM).

BUILDING:	557'± SE
BUILDING UNIT:	811'± SE
HIGH OCC. BLD. UNIT:	5280'+
DES. OUTSIDE ACTIVITY AREA:	5280'+
PUBLIC ROAD:	934'± S
ABOVE GRND UTILITY:	431'± NE
RAILROAD:	1483'± NW
PROP. LINE:	188'± E

### NEAREST CULTURAL ITEMS:

(AS MEASURED FROM THE LIMITS OF THE PROPOSED PRODUCTION FACILITY CLOSEST TO THE REFERENCED CULTURAL ITEM).

BUILDING:	259'± SE
BUILDING UNIT:	514'± SE
HIGH OCC. BLD. UNIT:	5280'+
DES. OUTSIDE ACTIVITY AREA:	5280'+
PUBLIC ROAD:	670'± S
ABOVE GRND UTILITY:	424'± NE
RAILROAD:	1552'± NW
PROP. LINE:	30'± E

### IMPROVEMENTS

(MEASURED FROM THE PROPOSED ANDERSON 19-1-7HN WELLHEAD).

1. O.H. UTILITY:	424'± NE
2. IRRIG. WELL:	444'± NE
3. FIELD ROAD:	186'± E
4. WIRE FENCE:	488'± SE
5. BUILDING:	560'± SE
6. BUILDING:	663'± SE
7. FIELD ROAD:	585'± NW
8. CANAL:	604'± NW

