

# EXISTING CONTOURS ANDERSON WELL PAD

SECTION 18, TOWNSHIP 1 SOUTH, RANGE 66 WEST OF THE 6TH P.M.

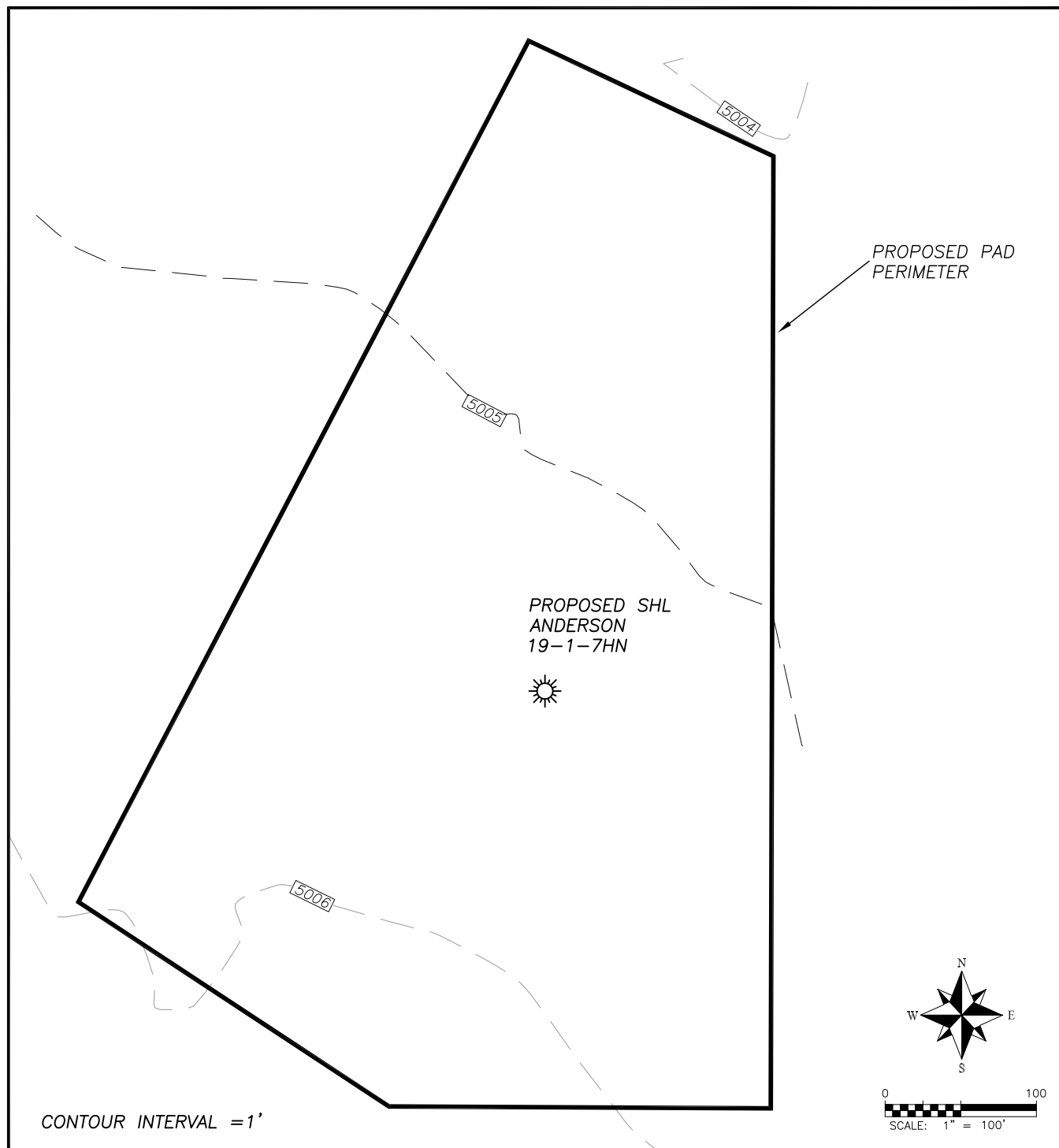

# PROPOSED PAD CONTOURS

## ANDERSON WELL PAD

SECTION 18, TOWNSHIP 1 SOUTH, RANGE 66 WEST OF THE 6TH P.M.

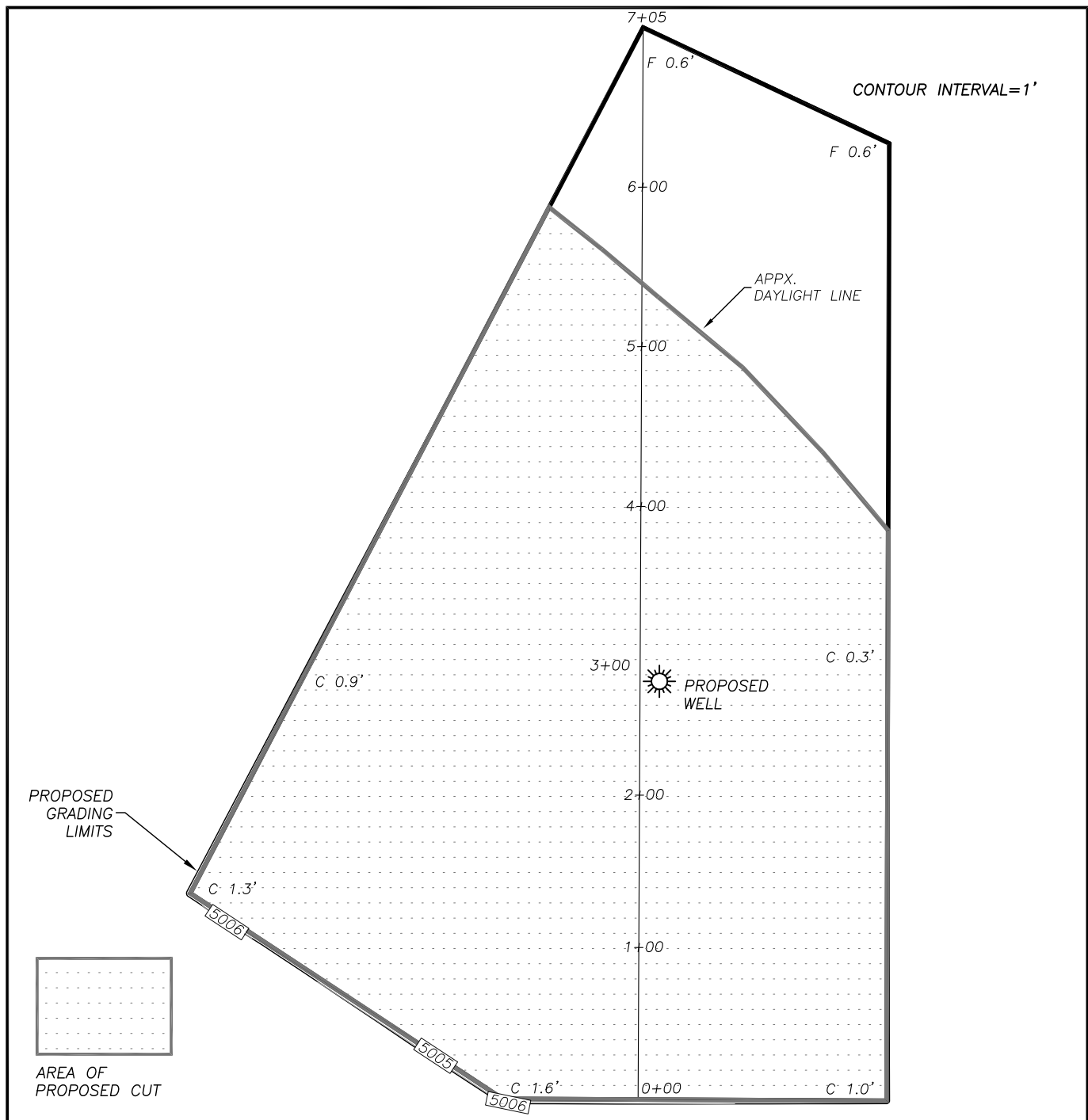
PROPOSED PAD

Top of pad elevation: 5004.7'  
 Cut slope ratio: 2.0  
 Fill slope ratio: 2.0  
 Cut Swell Factor: 1.00  
 Fill Shrink Factor: 1.00

PAD EARTHWORK VOLUMES

Total cut: 5622± C.Y.  
 Total fill: 222± C.Y.  
 Balance Export: 5400± C.Y.  
 (8" Topsoil)  
 Area: 5.0 Acres

EXISTING GROUND

ELEV AT WELL: 5005.4'  
 PROPOSED PAD  
 ELEV: 5005.7'

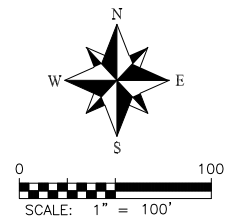

# PROPOSED PAD CROSS SECTIONS ANDERSON WELL PAD

SECTION 18, TOWNSHIP 1 SOUTH, RANGE 66 WEST OF THE 6TH P.M.

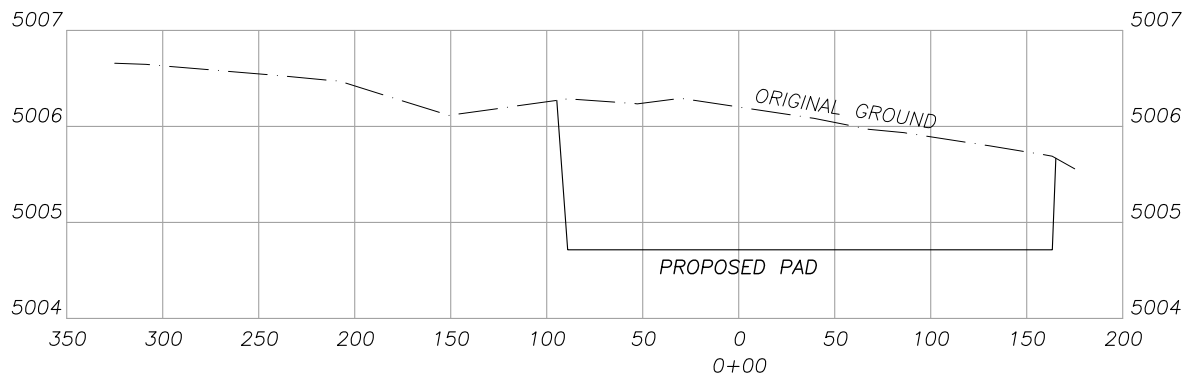
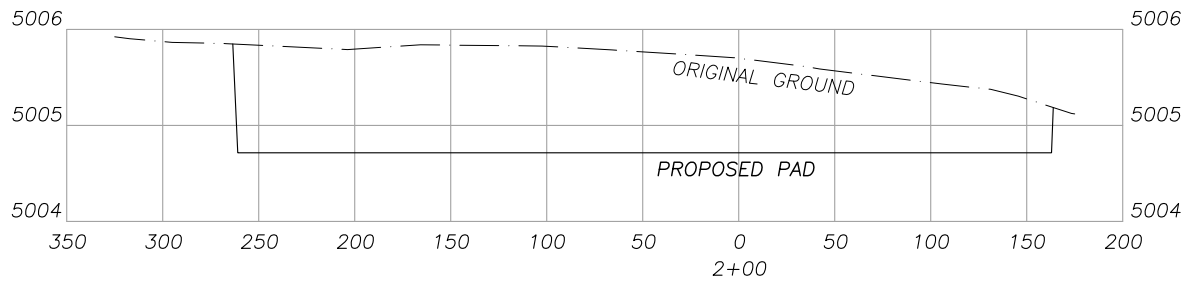
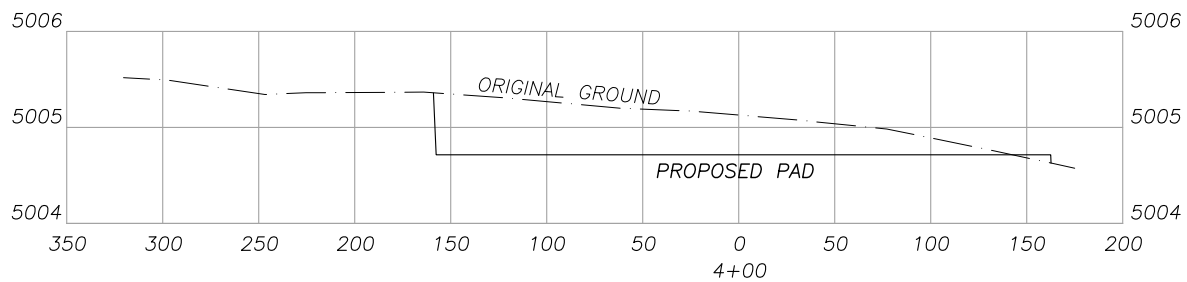
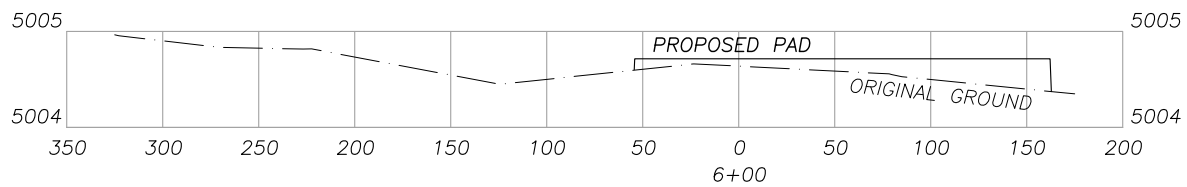

Horizontal Scale 50  
Vertical Scale 1

## PROPOSED RIG LAYOUT ANDERSON WELL PAD

SECTION 18, TOWNSHIP 1 SOUTH, RANGE 66 WEST OF THE 6TH P.M.

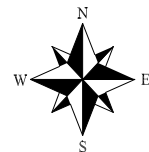
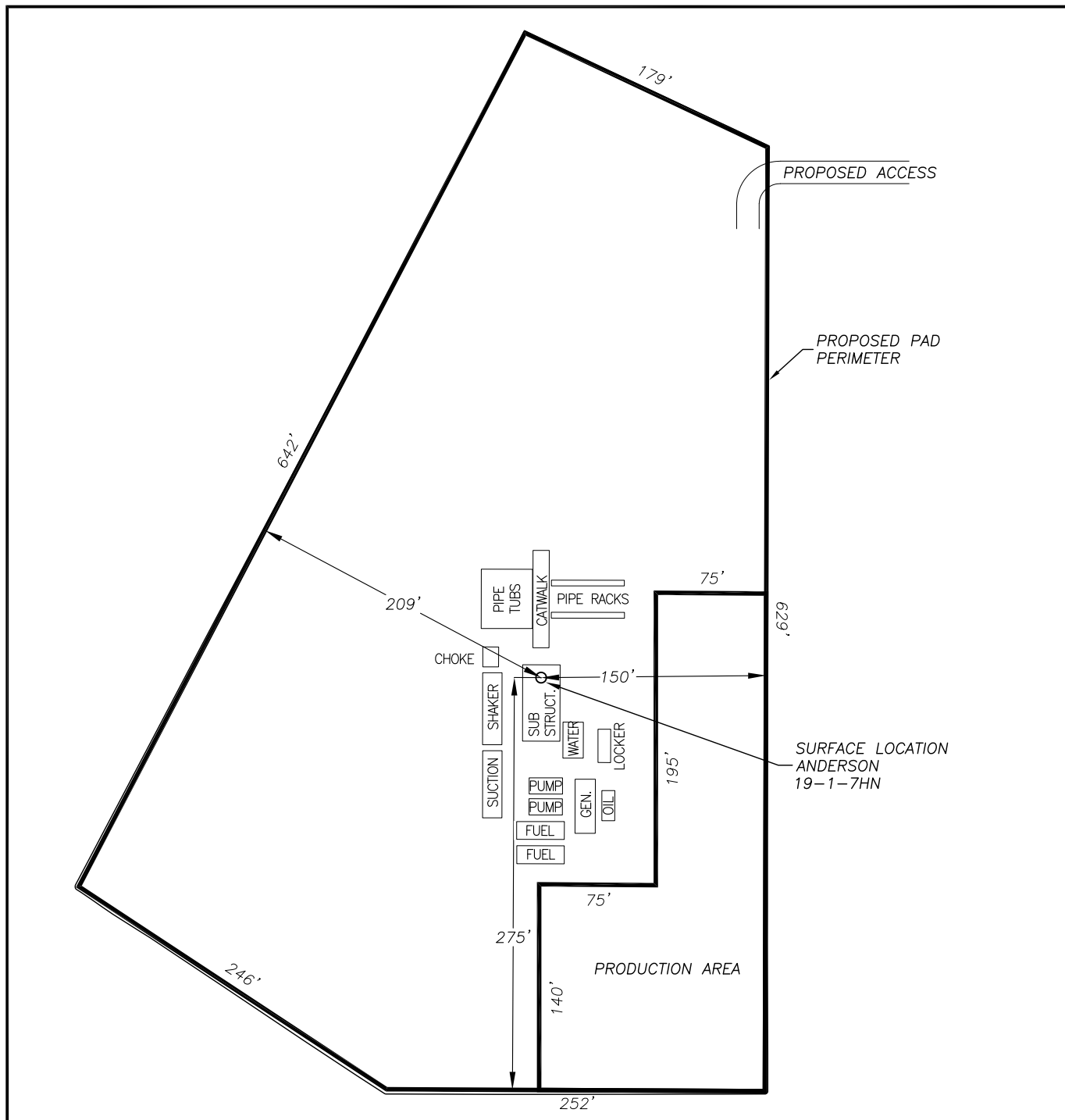

0 100  
SCALE: 1" = 100'