

STATE OF  
COLORADO

EnviroScan - DNR, OGCC &lt;dnr\_ogcc.enviroscan@state.co.us&gt;

---

**Fwd: FW: Buzzard Creek**

1 message

**Fischer - DNR, Alex** <alex.fischer@state.co.us>

Mon, Mar 2, 2015 at 6:53 AM

To: OGCC EnviroScan - DNR &lt;dnr\_ogcc.enviroscan@state.co.us&gt;

Please upload the attached with the following information:

Unique identifier (REM/Spill/NOAV #, etc.): Location 312614

Document number (leave blank if one needs to be assigned):

Date received: 2/27/15

Is data entry needed (Y/N): N

Notes:NA

Thanks!

--

**Alex Fischer, P.G.****Environmental Supervisor, Western Colorado****COLORADO**Oil & Gas Conservation  
Commission

Department of Natural Resources

P 303.894.2100 x5138 | F 303.894.2109

1120 Lincoln Street, Suite 801, Denver, CO 80203

| [alex.fischer@state.co.us](mailto:alex.fischer@state.co.us) [www.colorado.gov/cogcc](http://www.colorado.gov/cogcc)

----- Forwarded message -----

From: **Deranleau - DNR, Greg** <[greg.deranleau@state.co.us](mailto:greg.deranleau@state.co.us)>

Date: Fri, Feb 27, 2015 at 4:43 PM

Subject: Re: FW: Buzzard Creek

To: "Fischer - DNR, Alex" <[alex.fischer@state.co.us](mailto:alex.fischer@state.co.us)>Cc: Stuart Ellsworth - DNR <[stuart.ellsworth@state.co.us](mailto:stuart.ellsworth@state.co.us)>, Carlos Lujan - DNR <[carlos.lujan@state.co.us](mailto:carlos.lujan@state.co.us)>,  
Denise Arthur - DNR <[denise.arthur@state.co.us](mailto:denise.arthur@state.co.us)>

Stuart,

The Location in Section 11 is also within a CGS Mapped Landslide area. As Alex said, the slope stability issues were documented in the early inspections and NOAV files.

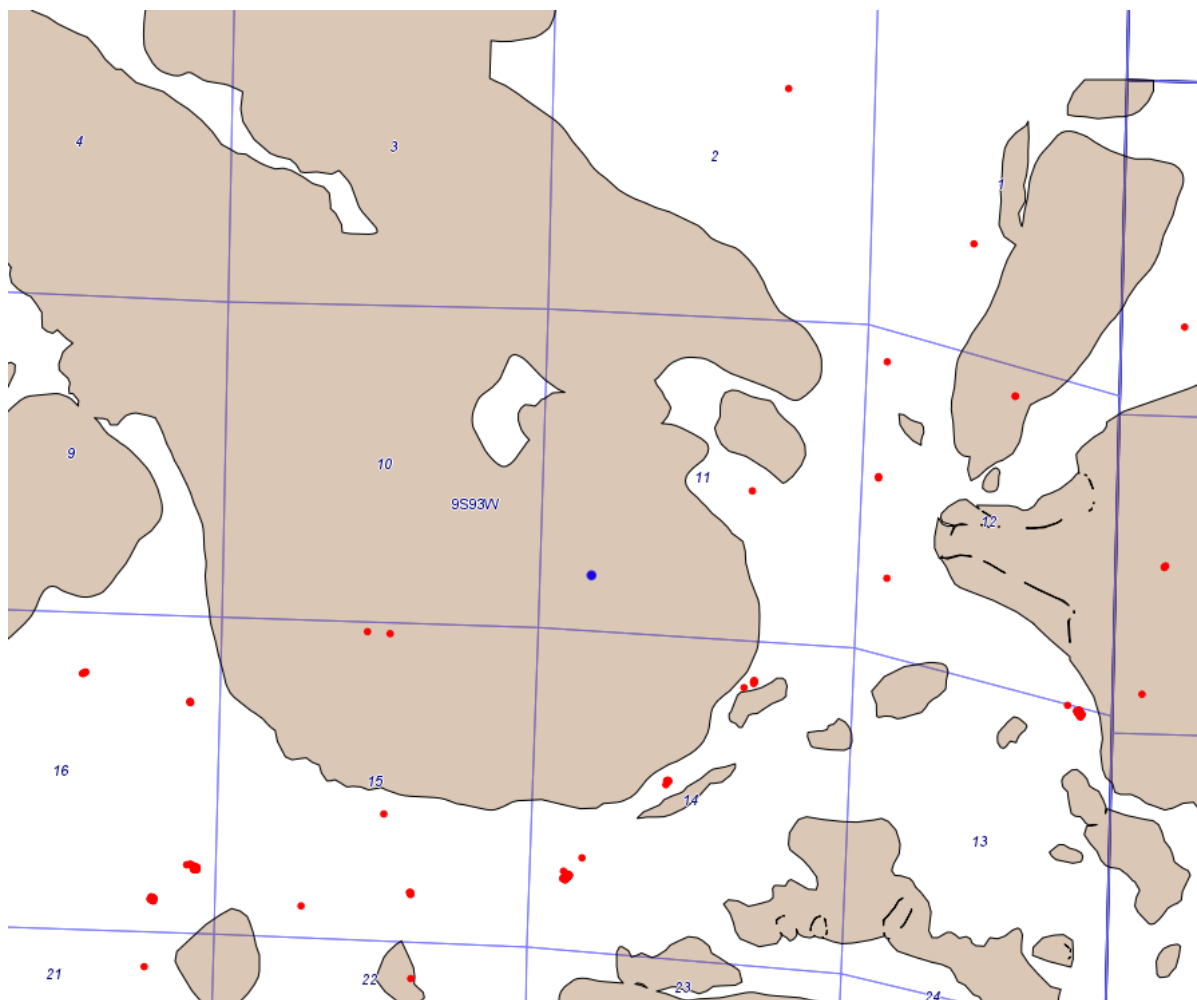

Thanks.

On Fri, Feb 27, 2015 at 3:28 PM, Fischer - DNR, Alex <[alex.fischer@state.co.us](mailto:alex.fischer@state.co.us)> wrote:  
Stuart,

Older Documents found under API 05-077-08625 mention unstable slopes:

INSP 48112,  
INSP 481168,  
INSP [200206326](#)  
NOAV 1120660,  
DOC 500154341,  
DOC 500154352,  
2063740 AERIAL PHOTO  
[2063739 REFERENCE AREA MAP](#)

Recent inspections from last fall can be found under Location 312614.

NOTE: There was a drilling pit but was closed. The newly created "Pond" does not have anything to do with the former pit or oil and gas activities with the exception of a Variance to Final Reclamation.

I hope that this helps.

Thanks

Alex

On Fri, Feb 27, 2015 at 2:47 PM, Stuart Ellsworth - DNR <[stuart.ellsworth@state.co.us](mailto:stuart.ellsworth@state.co.us)> wrote:

Can someone help me find the inspection or the documentation on the slope that needs a geotech slope stability for the pit/reclamation release?

Thank You,

Stuart

303-894-2100 x5108

---

**From:** Clark, Lane [mailto:[LClark@ppetrol.com](mailto:LClark@ppetrol.com)]

**Sent:** Friday, February 27, 2015 2:25 PM

**To:** Stuart Ellsworth - DNR

**Subject:** Buzzard Creek

Stuart-just for clarification, you consider this on a slope?

Lane

--  
  
**Alex Fischer, P.G.**

**Environmental Supervisor, Western Colorado**



P 303.894.2100 x5138 | F 303.894.2109

1120 Lincoln Street, Suite 801, Denver, CO 80203

| [alex.fischer@state.co.us](mailto:alex.fischer@state.co.us) [www.colorado.gov/cogcc](http://www.colorado.gov/cogcc)

--  
  
Greg Deranleau

Environmental Manager



P 303.894.2100 x5153

1120 Lincoln Street, Suite 801, Denver, CO 80203

[greg.deranleau@state.co.us](mailto:greg.deranleau@state.co.us) | [www.colorado.gov/cogcc](http://www.colorado.gov/cogcc)

--

**Alex Fischer, P.G.**

**Environmental Supervisor, Western Colorado**



P 303.894.2100 x5138 | F 303.894.2109

1120 Lincoln Street, Suite 801, Denver, CO 80203

| [alex.fischer@state.co.us](mailto:alex.fischer@state.co.us) [www.colorado.gov/cogcc](http://www.colorado.gov/cogcc)