

OPERATOR: **WPX ENERGY**

WELL NAME: AP 424-17-695

FIELD NAME: ALLEN POINT

DRILLING RIG: NABORS 573

API #: 05-045-21381

LOCATION: SEC. 17 T 6S R 95W

SURFACE HOLE: 32' FNL , 2488' FWL

BOTTOM HOLE: 519' FSL , 2243' FWL

SCALE: 1"=100'



533 Bogart Lane, Unit A  
Grand Junction, CO 81505  
Office (970) 424-5162

**AP 424-17-695**

COUNTY: GARFIELD

STATE: COLORADO

DRILLING FLUID: LSND

LOGGER: LUKE DAVENPORT

GROUND ELEVATION: 6909'

KELLY BUSHING: 6935'

TVD VS. MD = -30'

DEPTHS LOGGED: 2650'-9565'

SPUD DATE: 8/14/2014

FGS BEGIN LOGGING: 8/17/2014

TD DATE: 8/22/2014

DATES LOGGED: 8/17/2014-8/22/2014

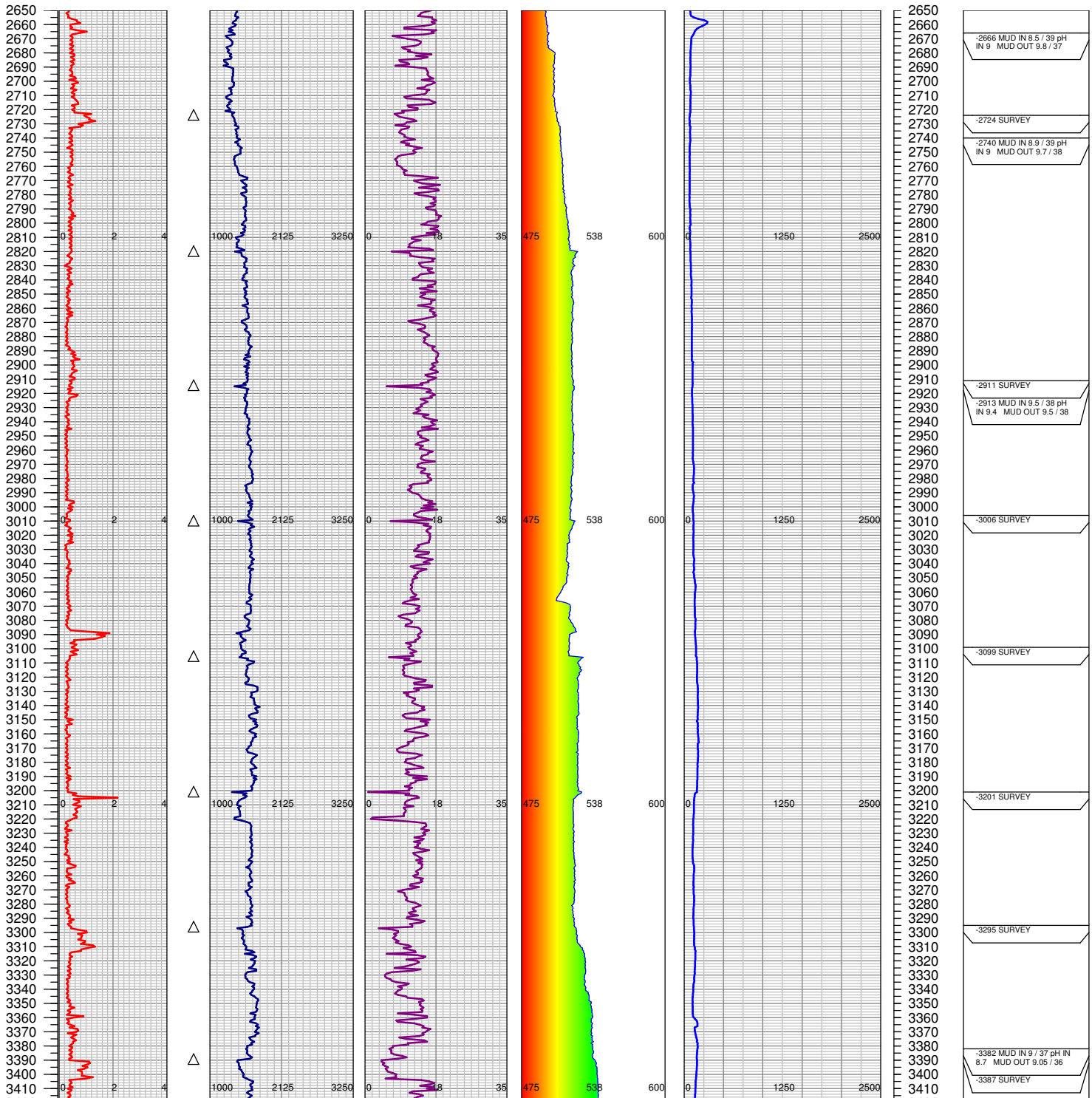
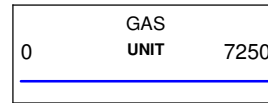
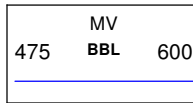
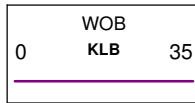
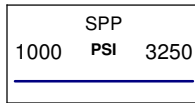
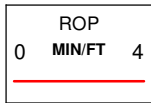

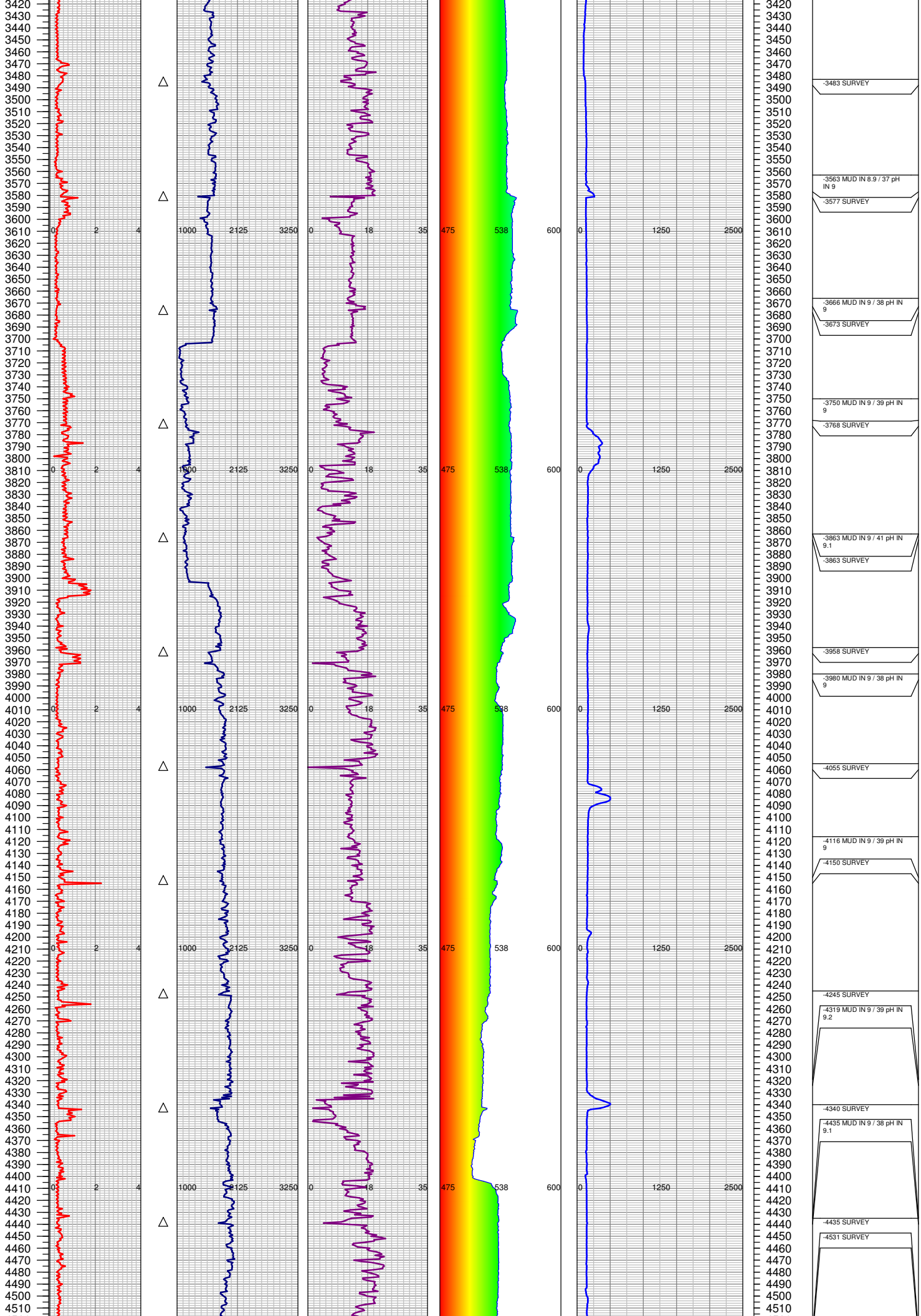

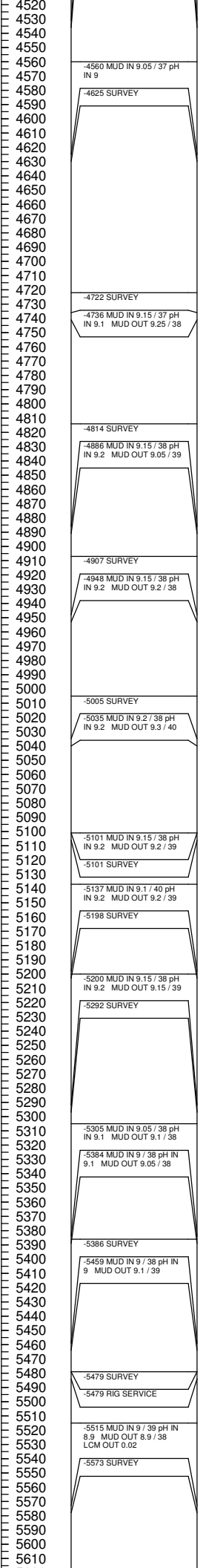
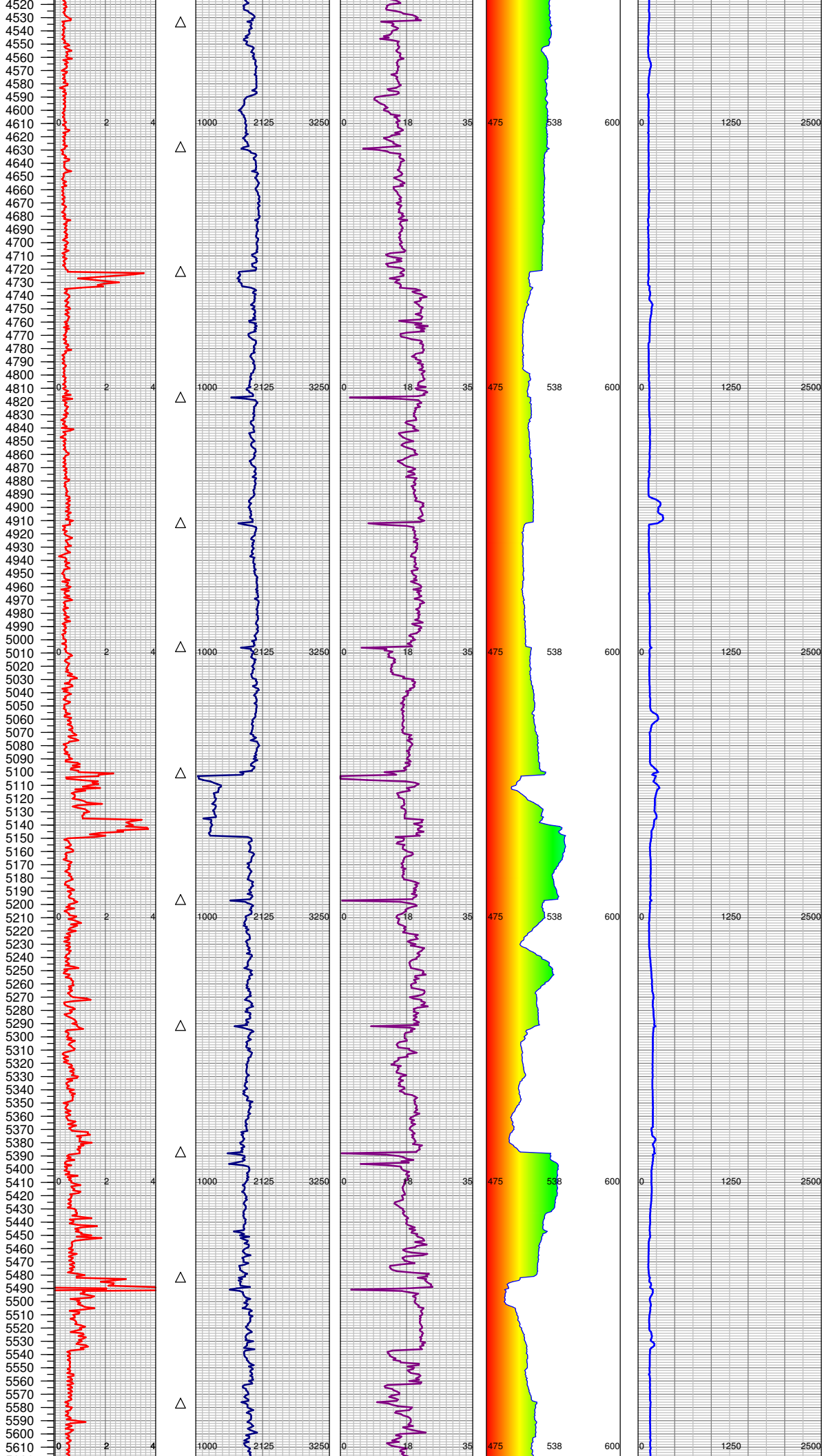



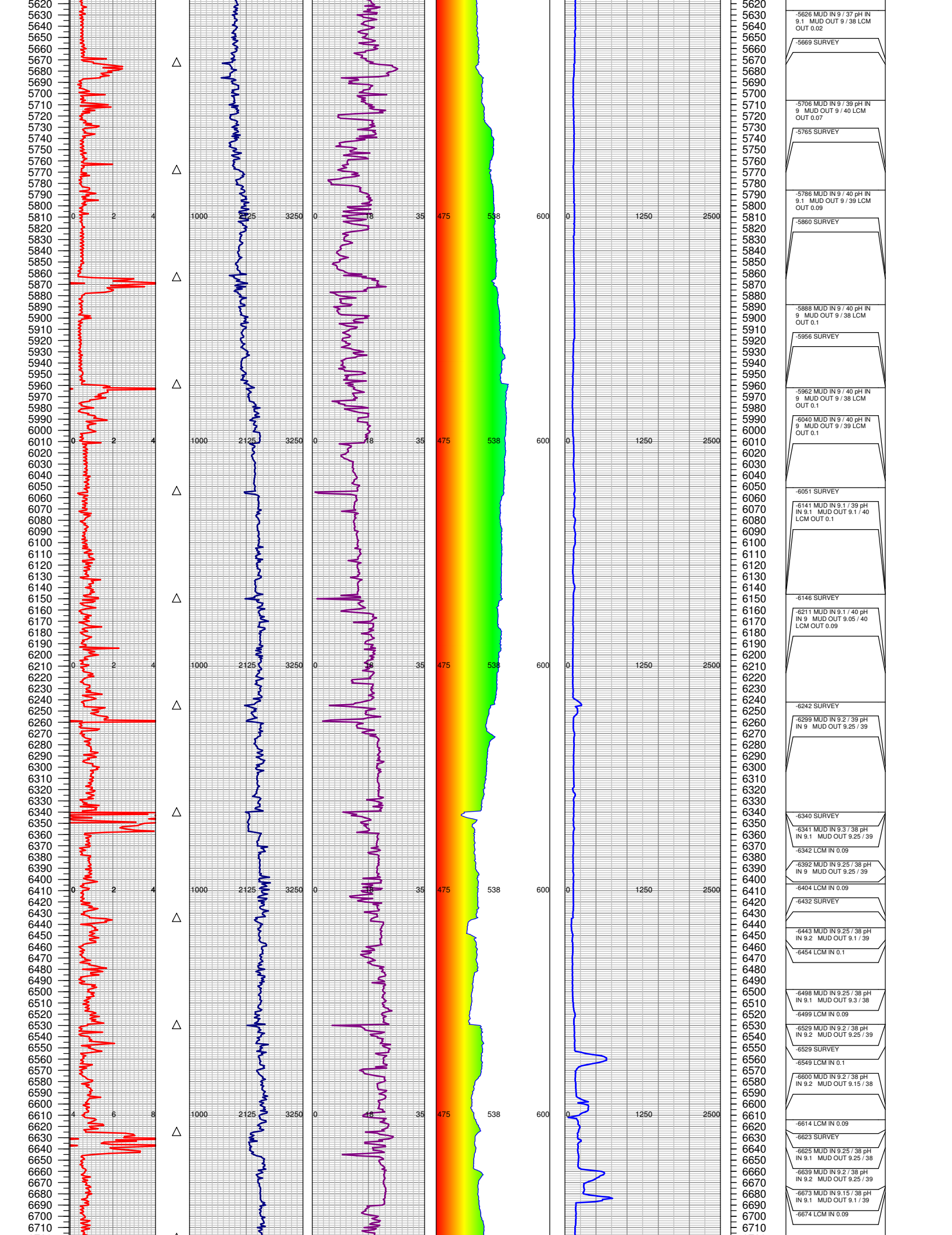

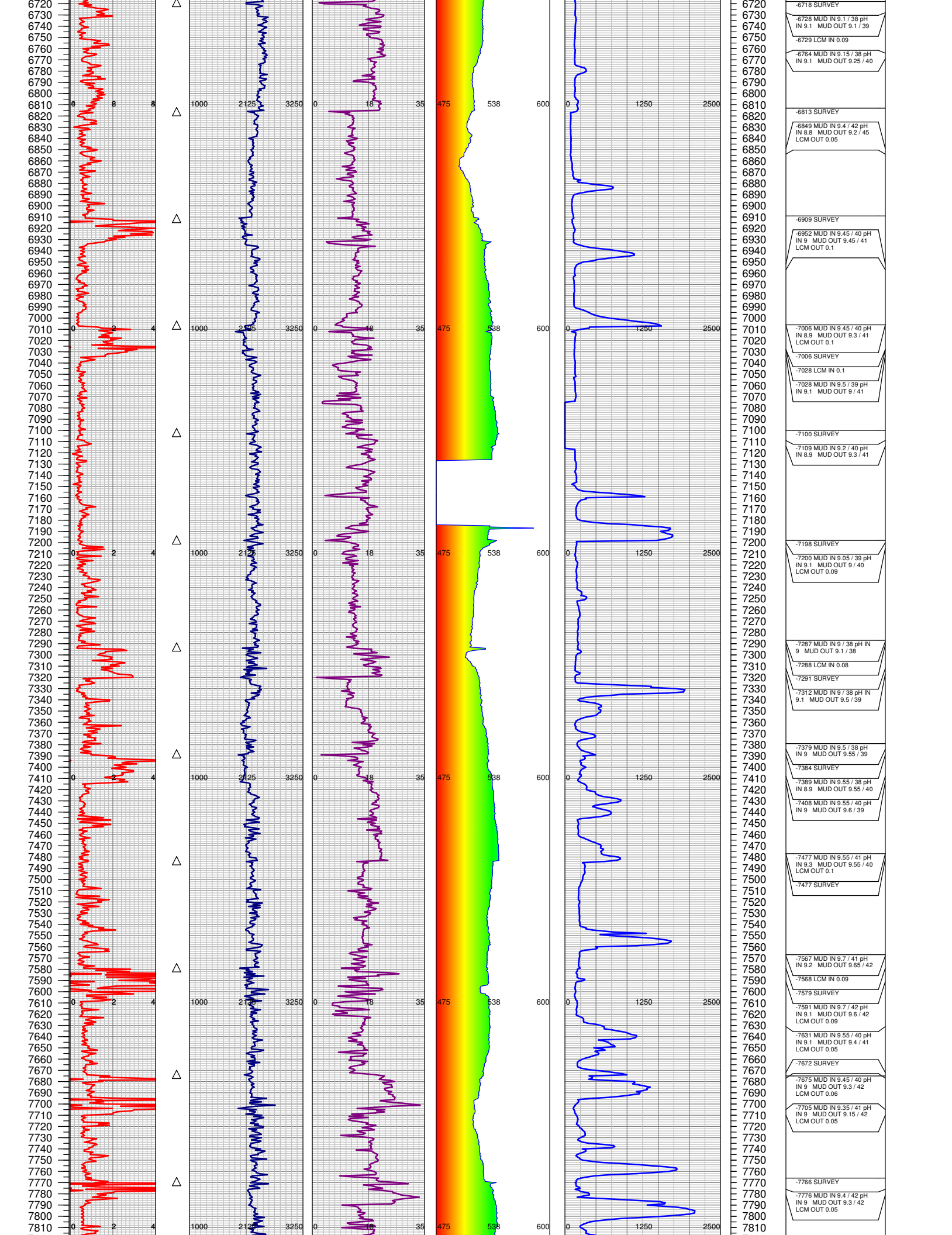

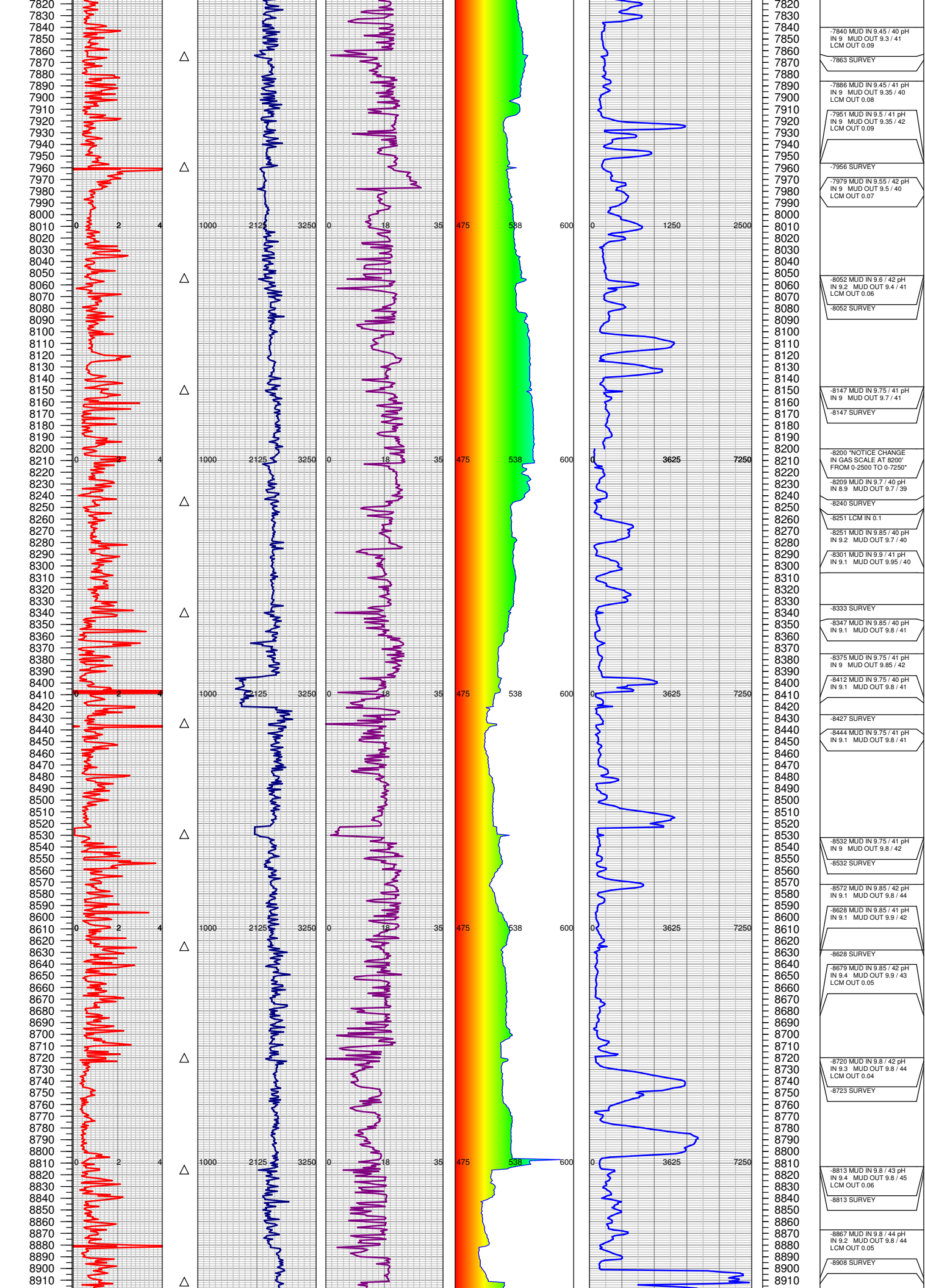



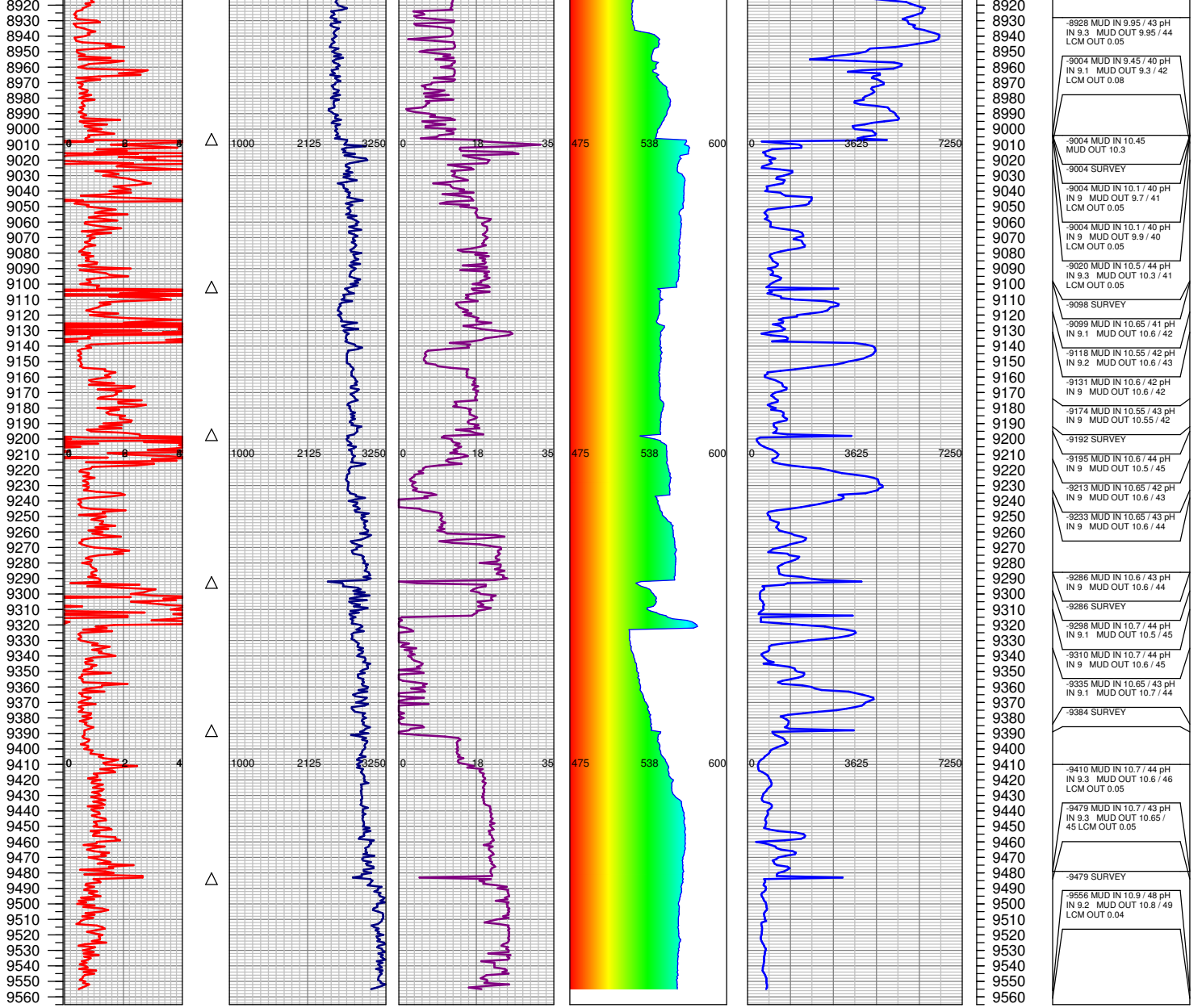

TOTAL DEPTH = 9555'

FGS RELEASED: 8/22/2014