

OPERATOR: **WPX ENERGY**

WELL NAME: AP 423-17-695

FIELD NAME: ALLEN POINT

DRILLING RIG: NABORS 573

API #: 05-045-21392

LOCATION: SEC. 17 T 6S R 95W

SURFACE HOLE: 18' FNL , 2485' FWL

BOTTOM HOLE: 1937' , 2204' FWL

SCALE: 1"=100'



533 Bogart Lane, Unit A  
Grand Junction, CO 81505  
Office (970) 424-5162

**AP 423-17-695**

COUNTY: GARFIELD

STATE: COLORADO

DRILLING FLUID: LSND

LOGGER: LUKE DAVENPORT

GROUND ELEVATION: 6909'

KELLY BUSHING: 6935'

TVD VS. MD = -287'

DEPTHS LOGGED: 2650'-9960'

SPUD DATE: 9/26/2014

FGS BEGIN LOGGING: 9/29/2014

TD DATE: 10/4/2014

DATES LOGGED: 9/29/2014-10/4/2014

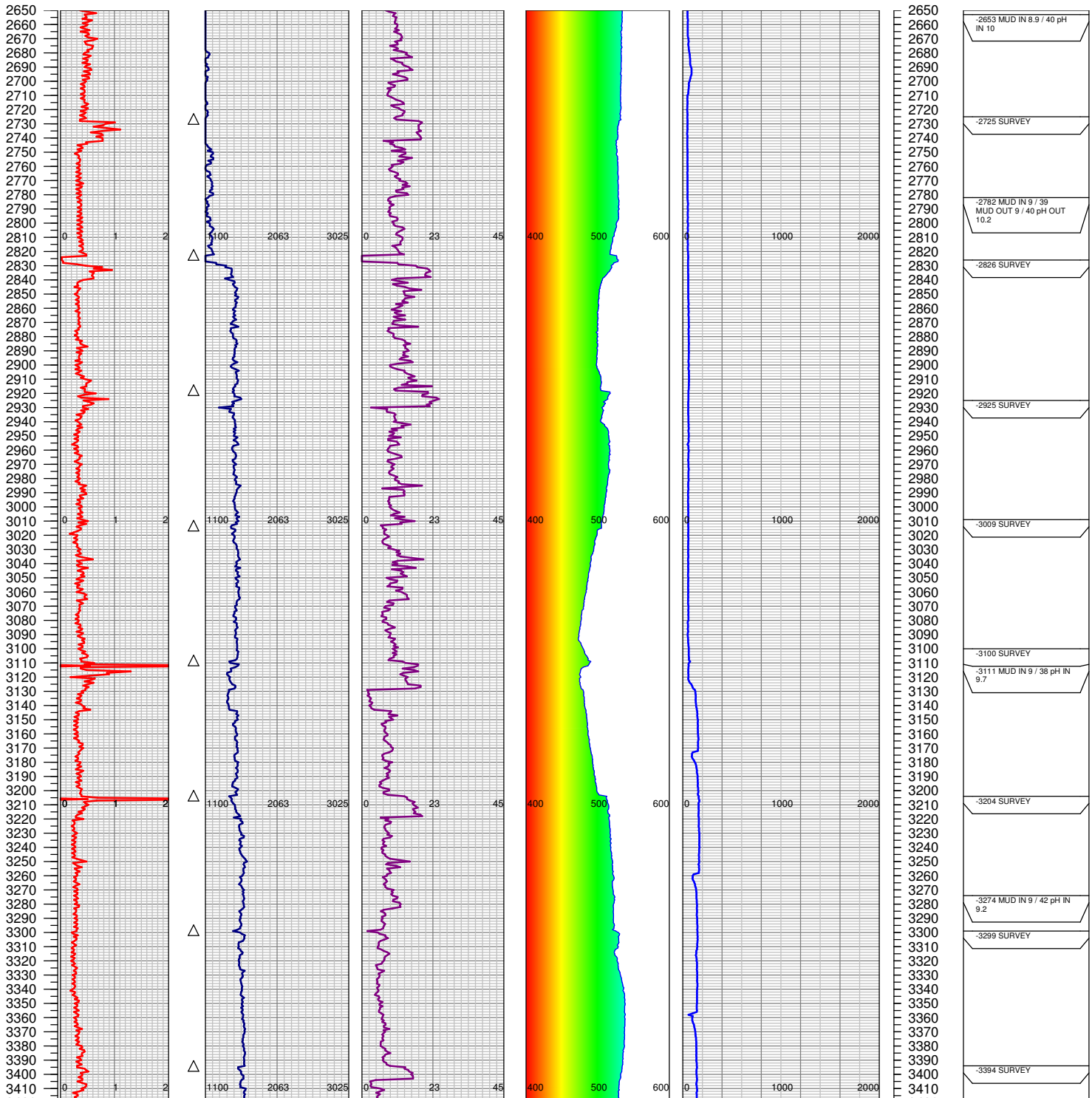
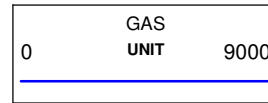
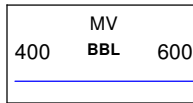
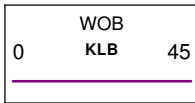
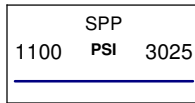
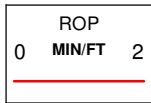

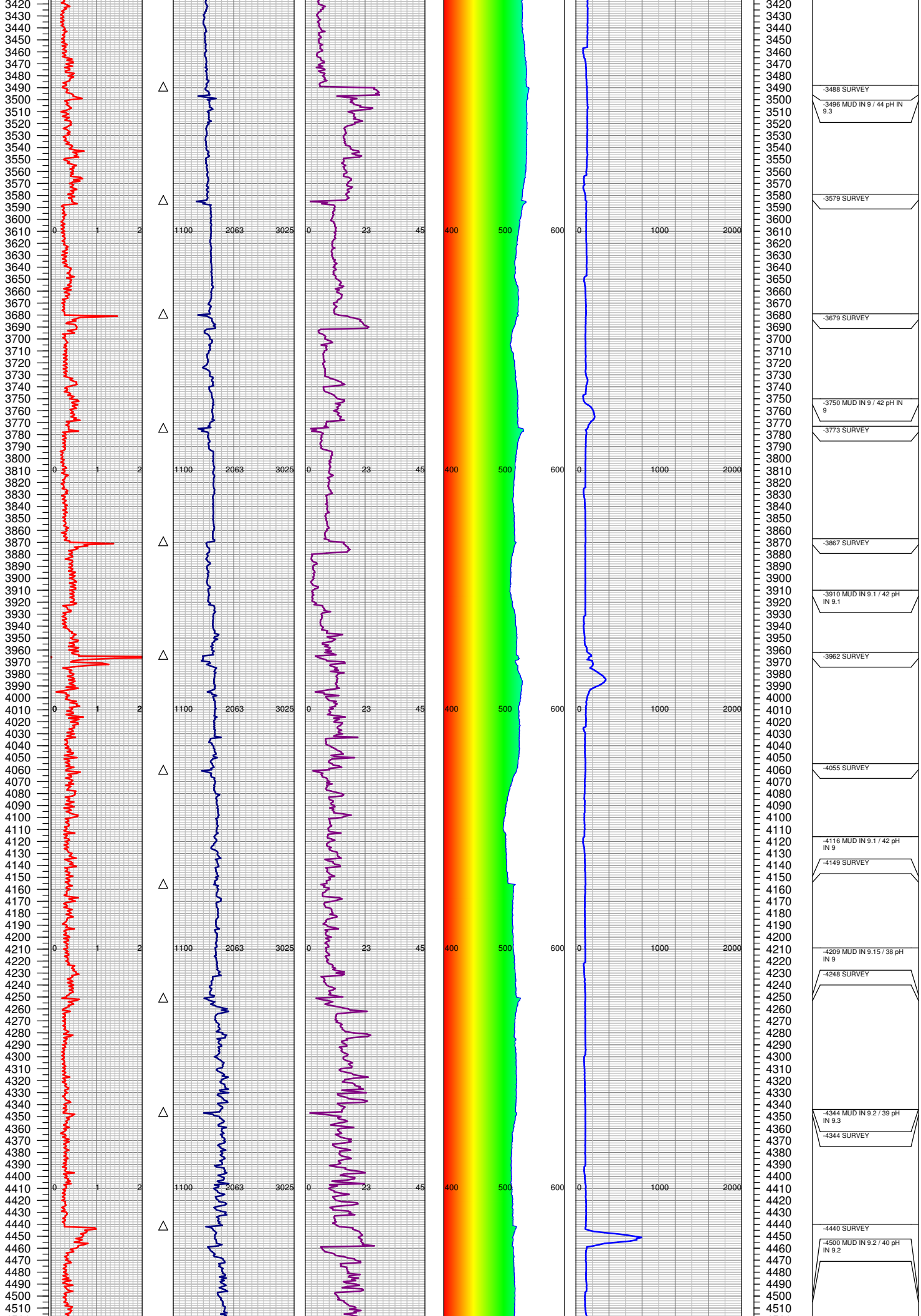

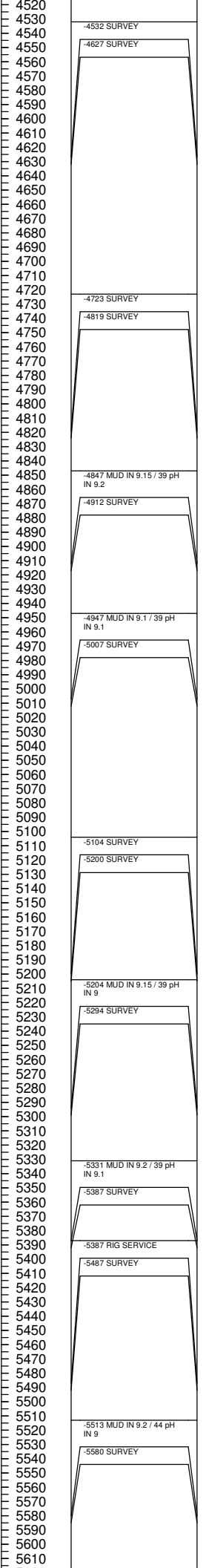
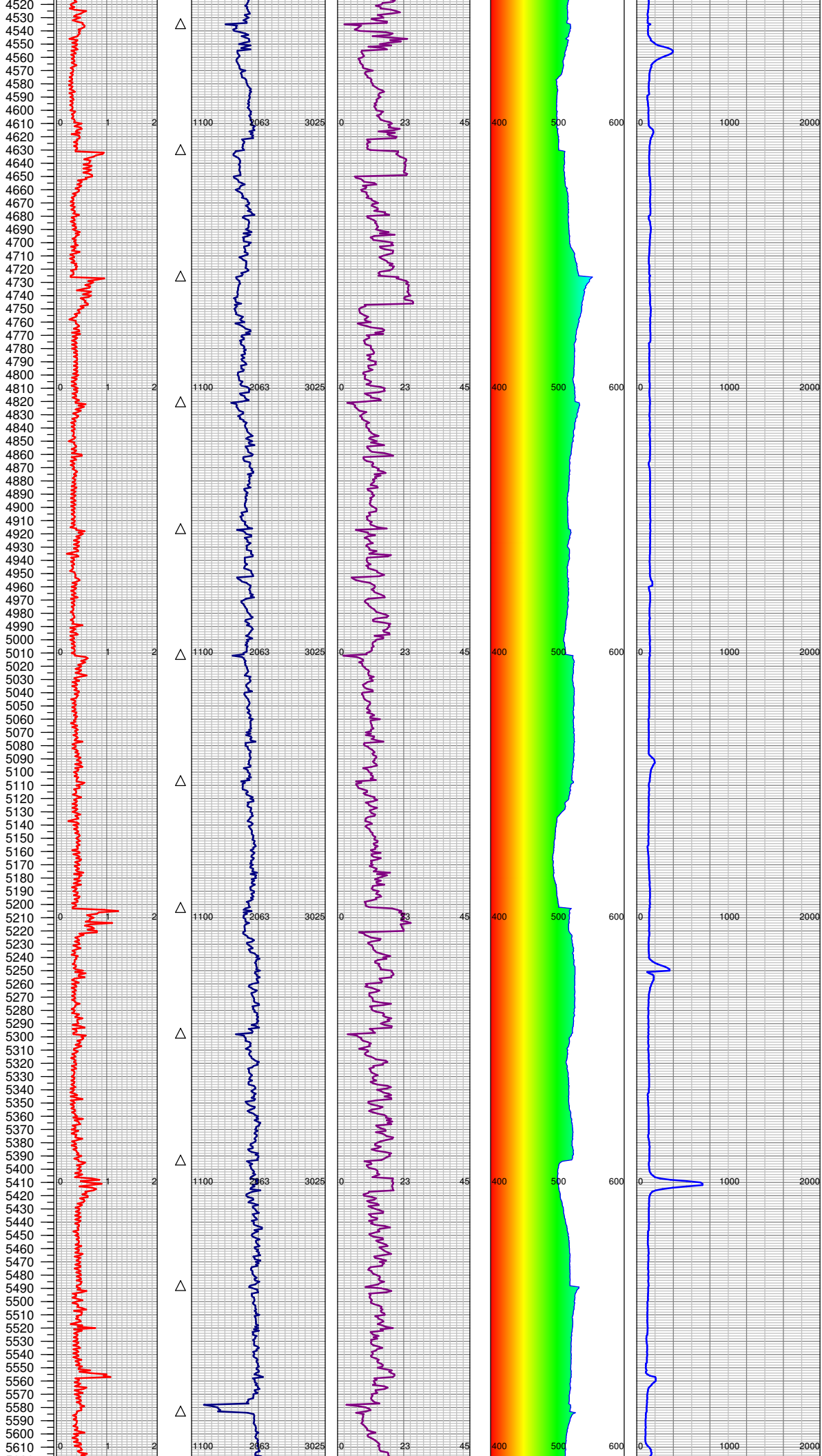

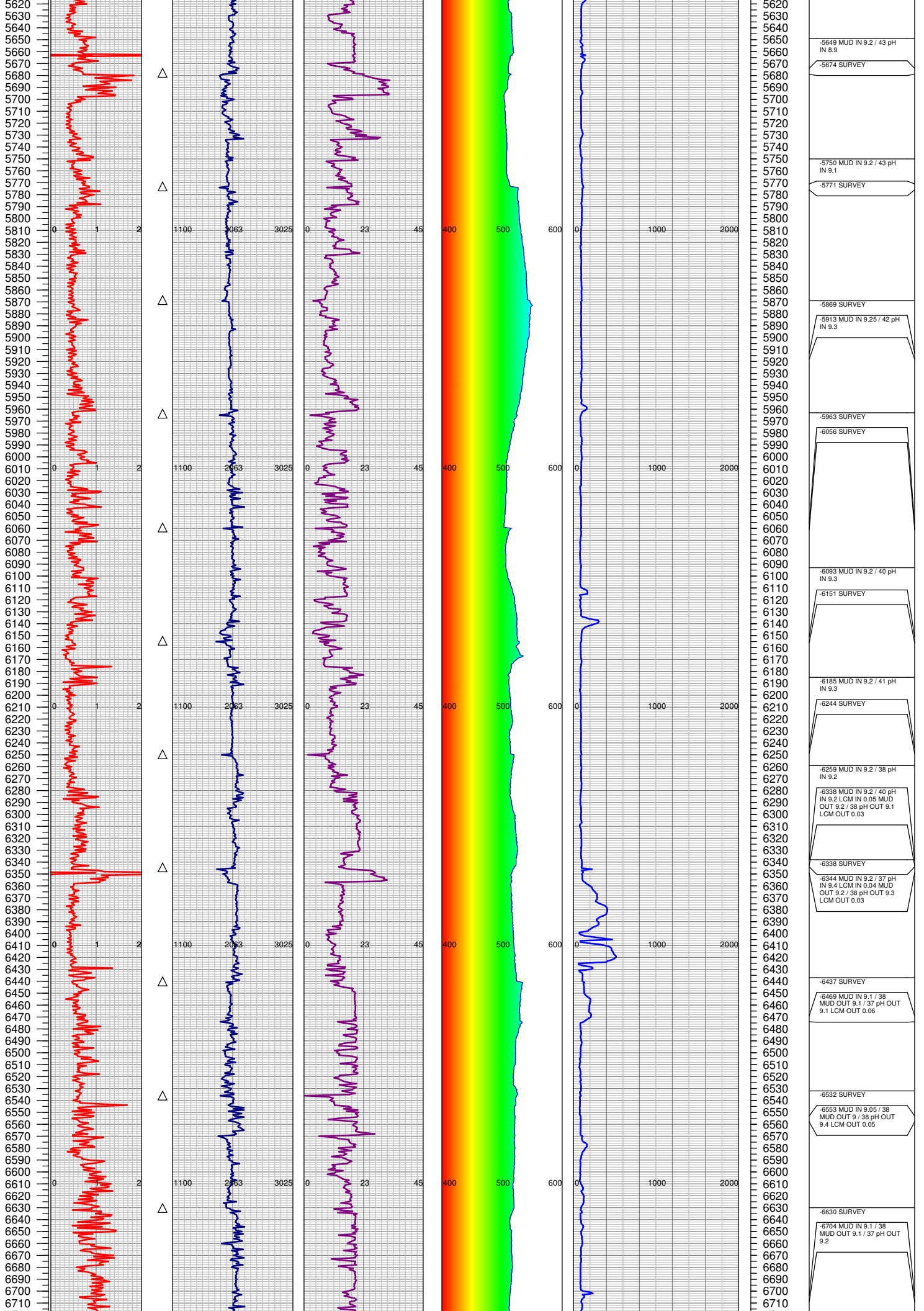

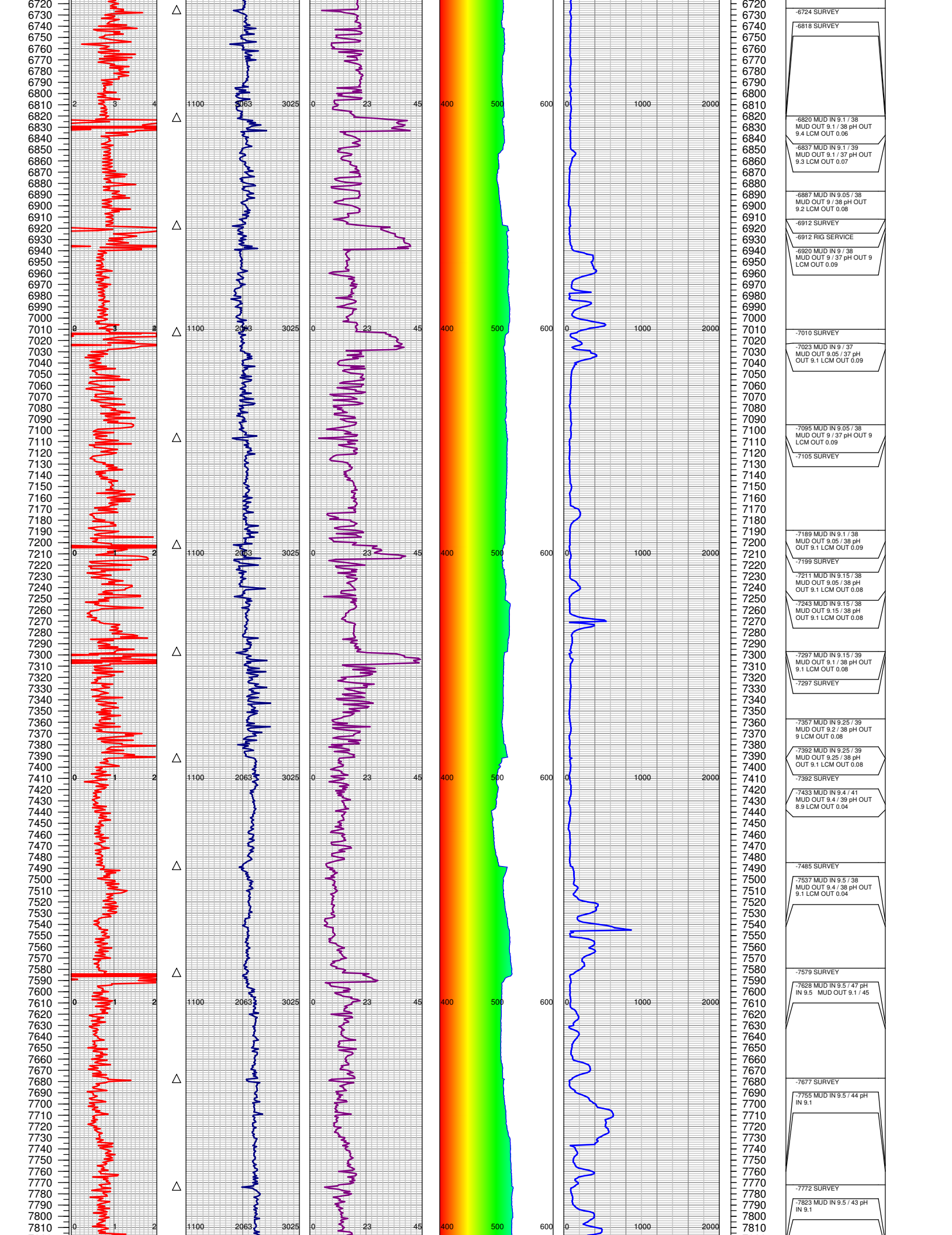

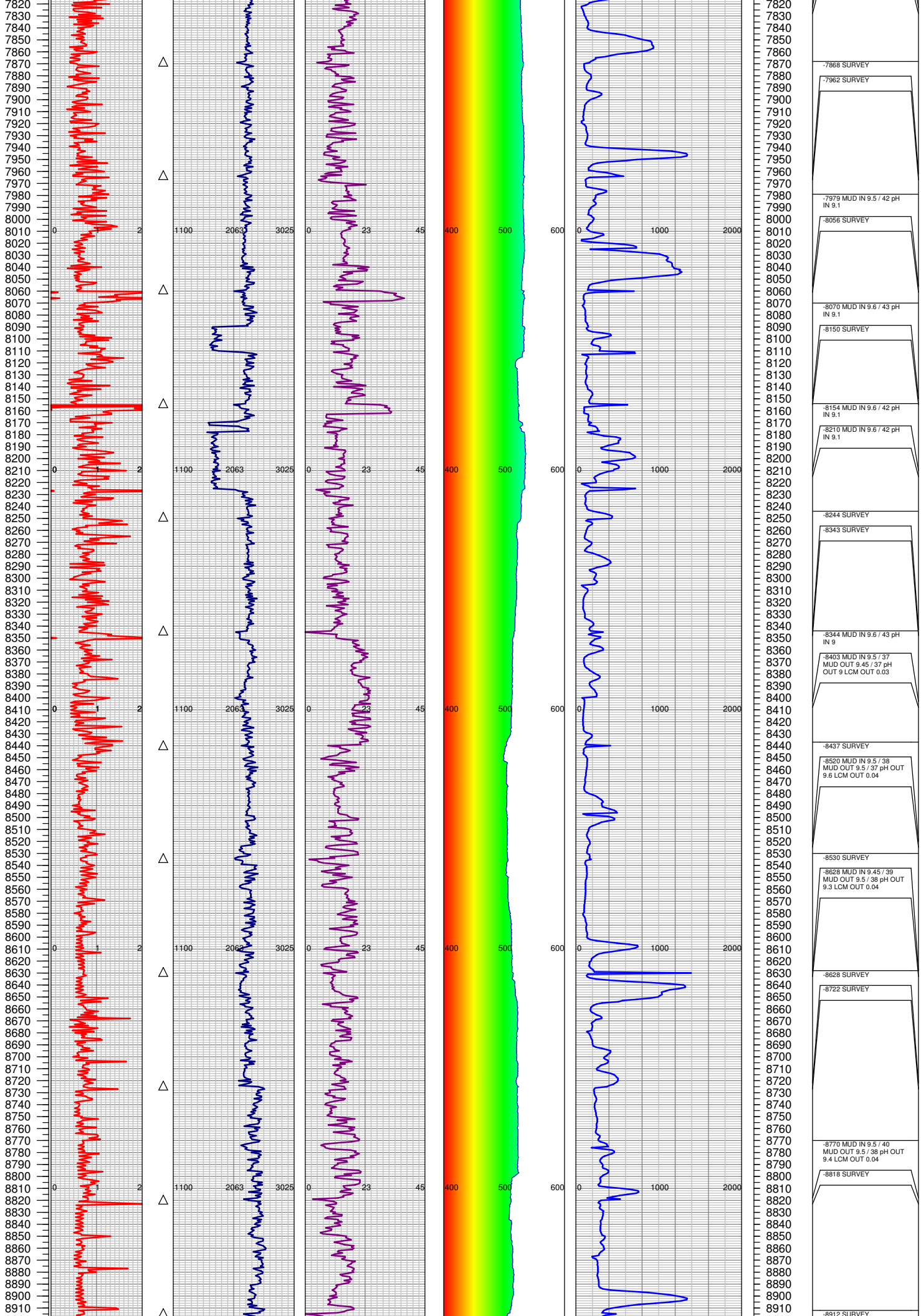

-7868 SURVEY

-7962 SURVEY

-7979 MUD IN 9.5 / 42 pH  
IN 9.1

-8056 SURVEY

-8070 MUD IN 9.6 / 43 pH  
IN 9.1

-8150 SURVEY

-8154 MUD IN 9.6 / 42 pH  
IN 9.1

-8210 MUD IN 9.6 / 42 pH  
IN 9.1

-8244 SURVEY

-8343 SURVEY

-8344 MUD IN 9.6 / 43 pH  
IN 9

-8403 MUD IN 9.5 / 37  
MUD OUT 9.45 / 37 pH  
OUT 9 LCM OUT 0.03

-8437 SURVEY

-8520 MUD IN 9.5 / 38  
MUD OUT 9.5 / 37 pH OUT  
9.6 LCM OUT 0.04

-8530 SURVEY

-8628 MUD IN 9.45 / 39  
MUD OUT 9.5 / 38 pH OUT  
9.3 LCM OUT 0.04

-8628 SURVEY

-8722 SURVEY

-8770 MUD IN 9.5 / 40  
MUD OUT 9.5 / 38 pH OUT  
9.4 LCM OUT 0.04

-8818 SURVEY

-8912 SURVEY

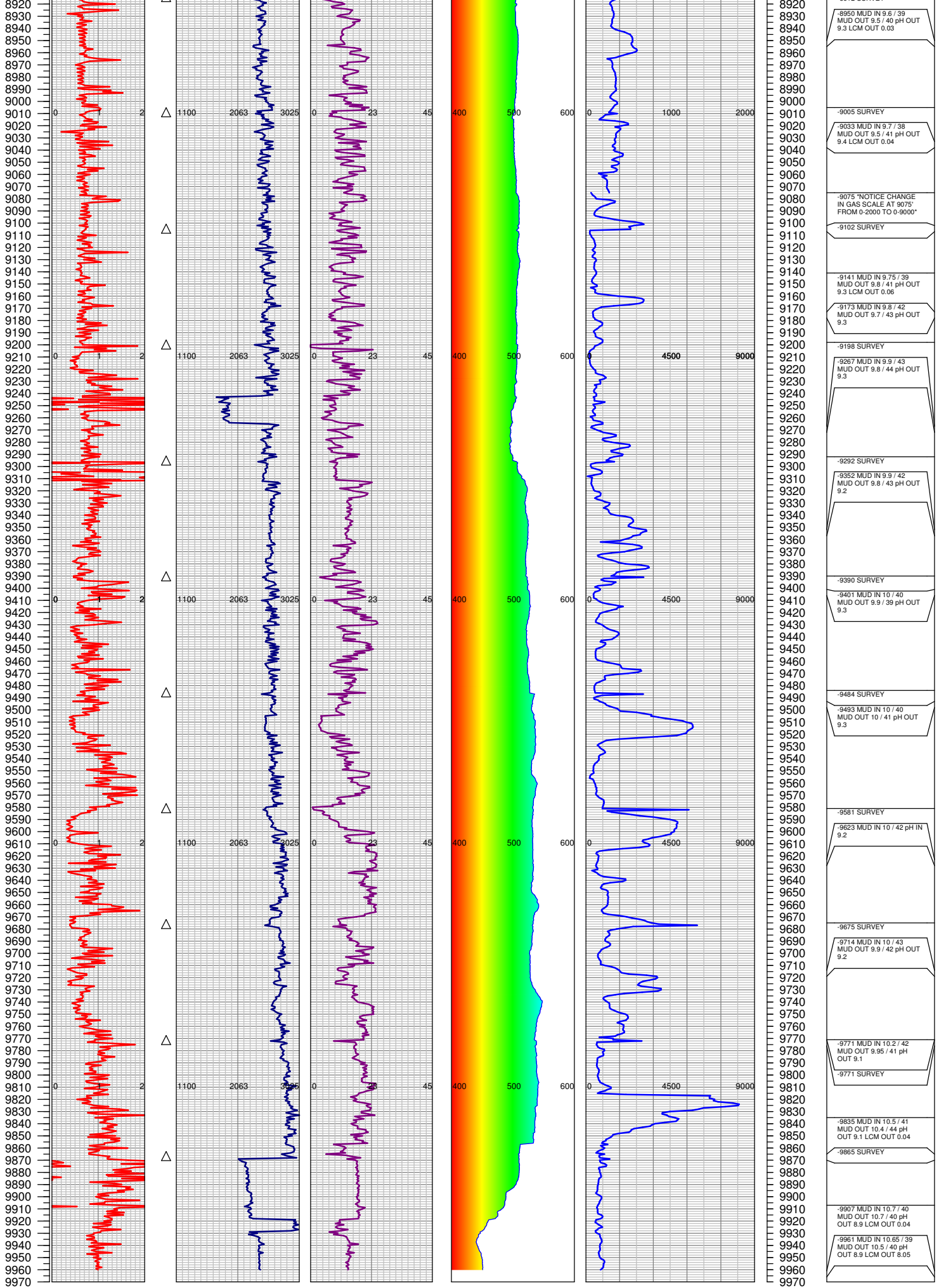

TOTAL DEPTH = 9960'

FGS RELEASED: 10/4/2014