



Cathedral Energy Services
1949 North Pyrite Road
Casper, Wyoming 82604

145483

5":100' - MD

12/19/2014 12:58:20 PM

CATHEDRAL

Oper. Company: EnCana Oil & Gas (USA) Inc.

Country: U.S.A.

State / Province: Colorado

County / Parish: Weld

Started: 12/11/2014 03:30 PM

API/UWI: 05-123-36893

Field: Wattenberg (B Chalk)

Well: Billings 3G-18H-L368

Rig: Patterson Drilling 326

Ended: 12/17/2014 10:00 AM

Gamma Ray
Section Plane: 90.00
Magnetic North: 8.55
Gamma Averaging: 7%

Personnel

Day Hand: M. Andrews

Night Hand: J. Davis

Comp. Emp: Norman McCreary

Maximum Temperature: 224°F

Location

Latitude: 40.222567

Longitude: -105.051742

Elev. GL: 5155

Elev. DF:

Elev. KB: 5187

Log and Survey Depths Relative to Kelly Bushing (KB) Depth

Hole Data

Size	From	To
12-1/4	0	1020
8-3/4	1020	7540
6-1/8	7540	14075

Casing Data

Size	From	To
9-5/8	0	1004
7	0	7520

Bit Sizes

Size	From	To
12-1/4	0	1020
8-3/4	1020	7540
6-1/8	7540	14075

Mud Data

Type	Weight	Density	Viscosity	Rm	Rmf	Rmc	From	To
Gel/Poly	10.7		40				1020	7540
Gel/Poly	12.4		39				7540	14075

Tool Run Data

Serial Number	Gamma Offset	Resist. Offset	Start Time	Start Depth	End Time	End Depth
1595	36.56	0	12/10/2014 9:00:53 PM	1020	12/14/2014 4:00:53 AM	7540
1218	39.64	0	12/14/2014 3:00:43 AM	7540	12/17/2014 10:00:43 AM	14075

All interpretations are opinions based on inferences from electrical or other measurements and we cannot and do not guarantee the accuracy or correctness of any interpretation, and we shall not except in the case of gross or willful negligence on our part, be liable or responsible for any loss, cost damages or expenses incurred or sustained by anyone resulting from an interpretation made by any of our officers, agents, or employees.

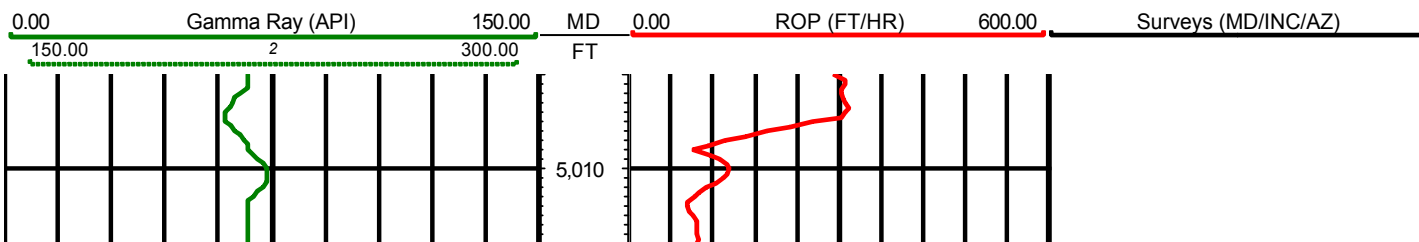

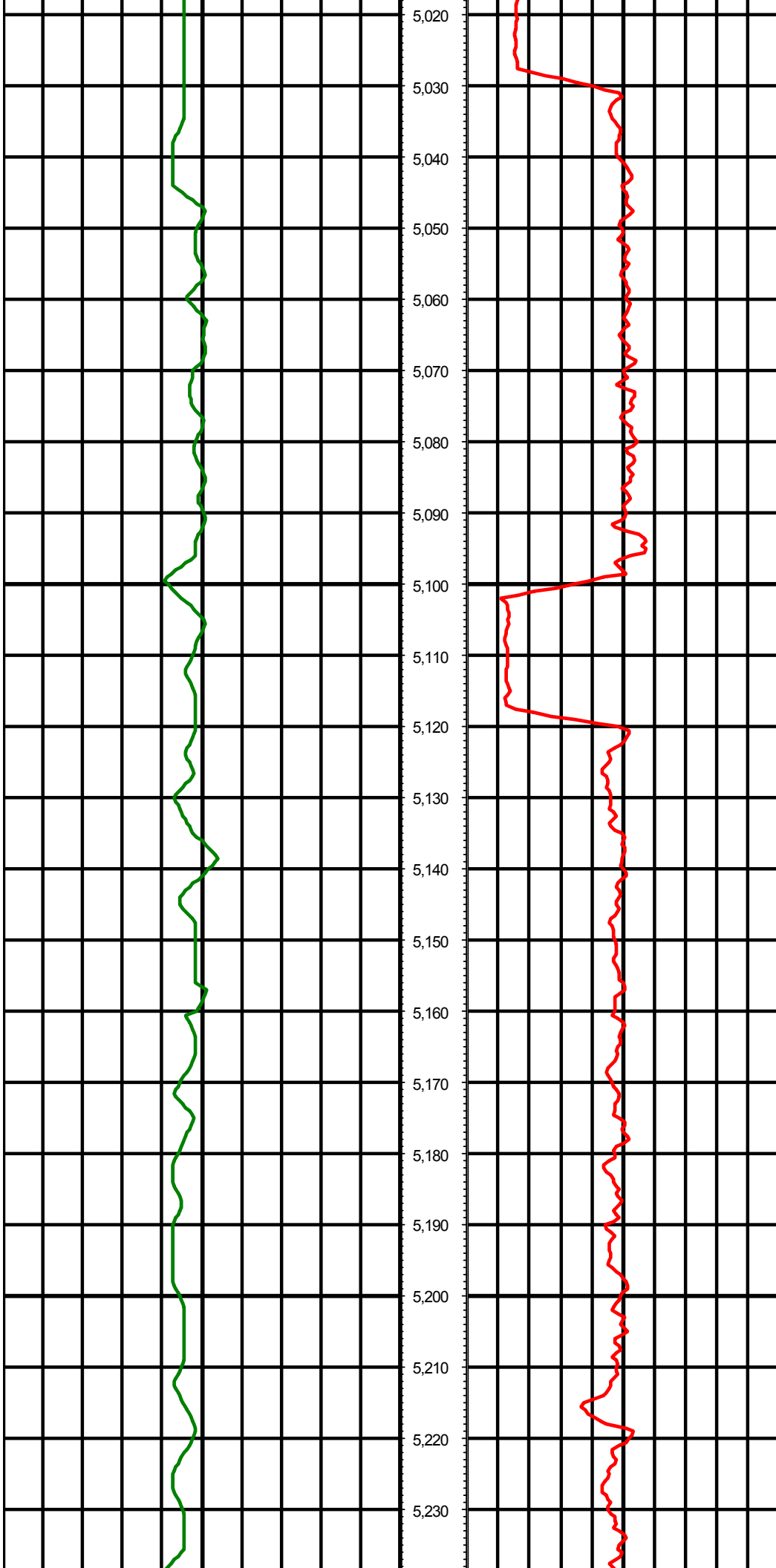

MD: 5051.00 INC: 12.90 AZ: 226.90

MD: 5146.00 INC: 14.60 AZ: 225.50

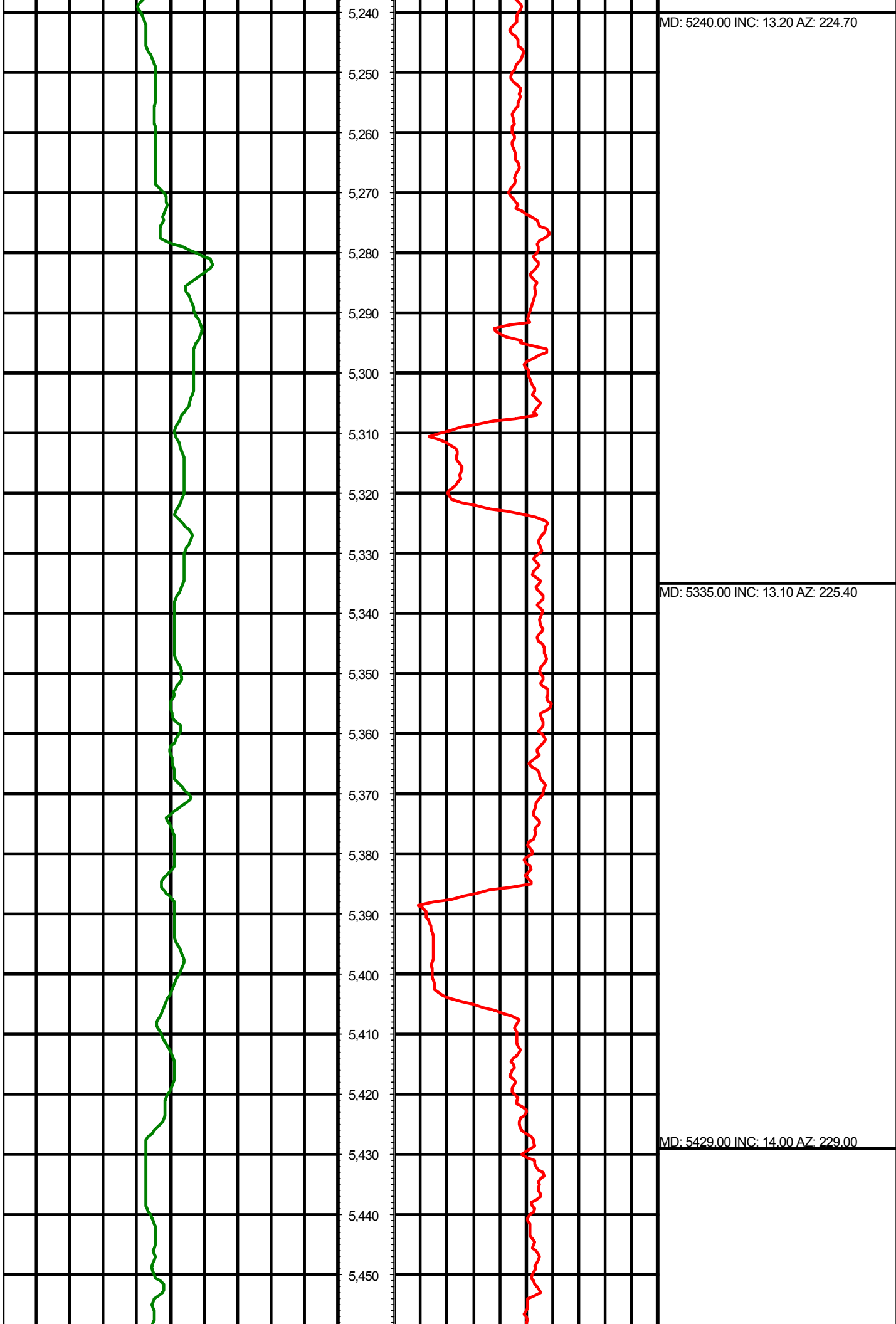



MD: 5524.00 INC: 15.30 AZ: 234.20

MD: 5618.00 INC: 13.20 AZ: 231.20

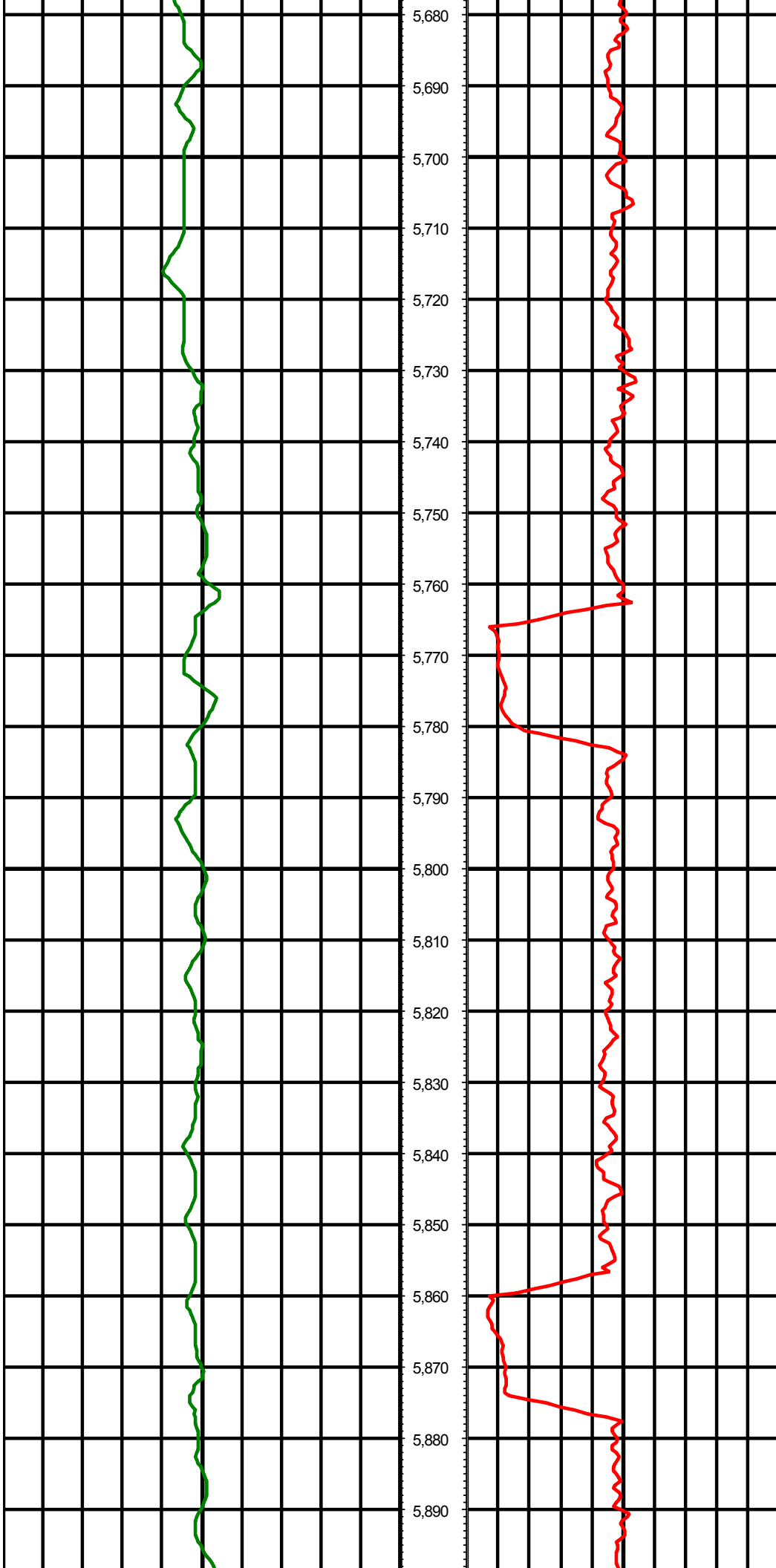

5,680
5,690
5,700
5,710
5,720
5,730
5,740
5,750
5,760
5,770
5,780
5,790
5,800
5,810
5,820
5,830
5,840
5,850
5,860
5,870
5,880
5,890

MD: 5713.00 INC: 11.60 AZ: 231.20

MD: 5807.00 INC: 12.50 AZ: 225.70

MD: 5854.00 INC: 12.10 AZ: 224.20

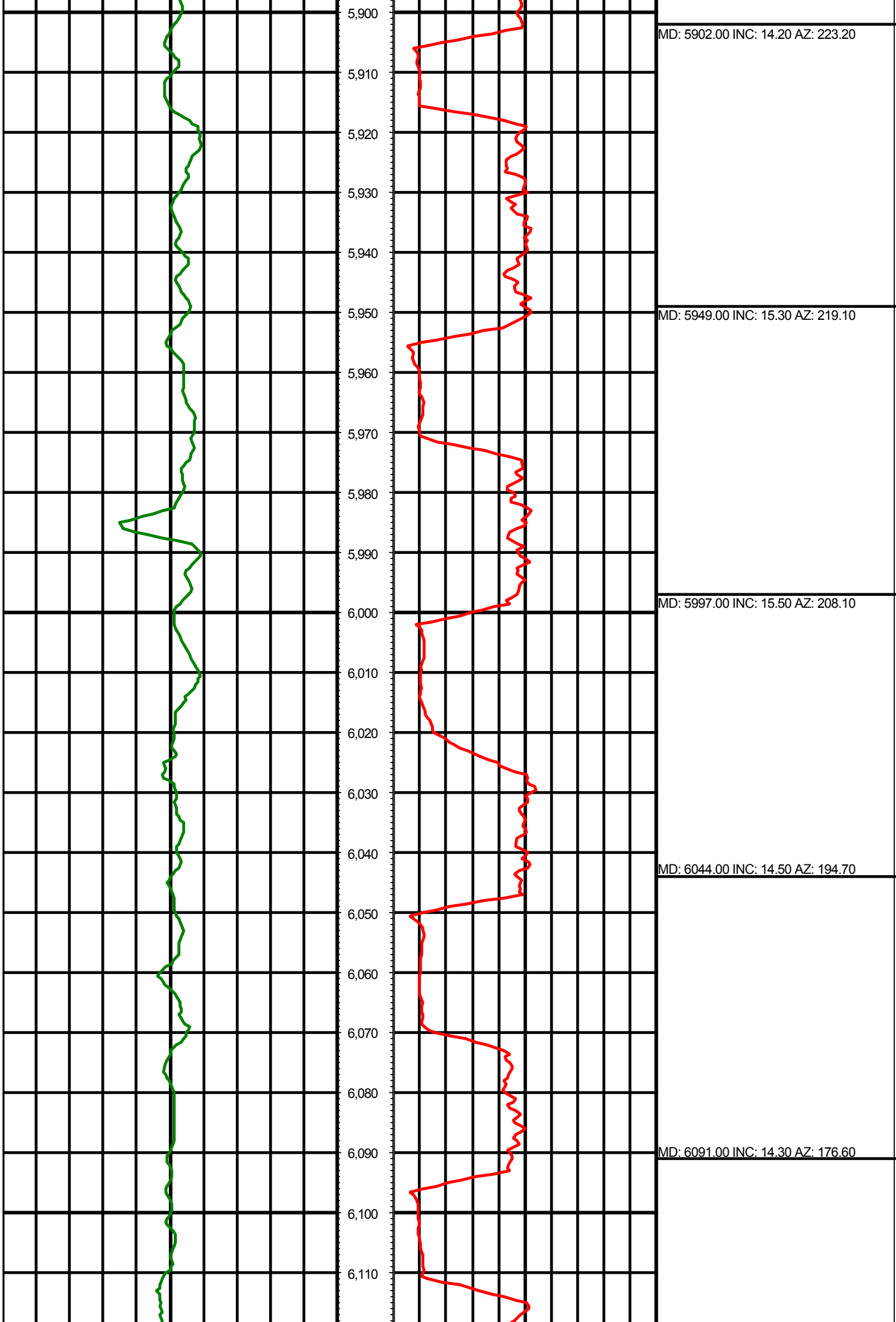

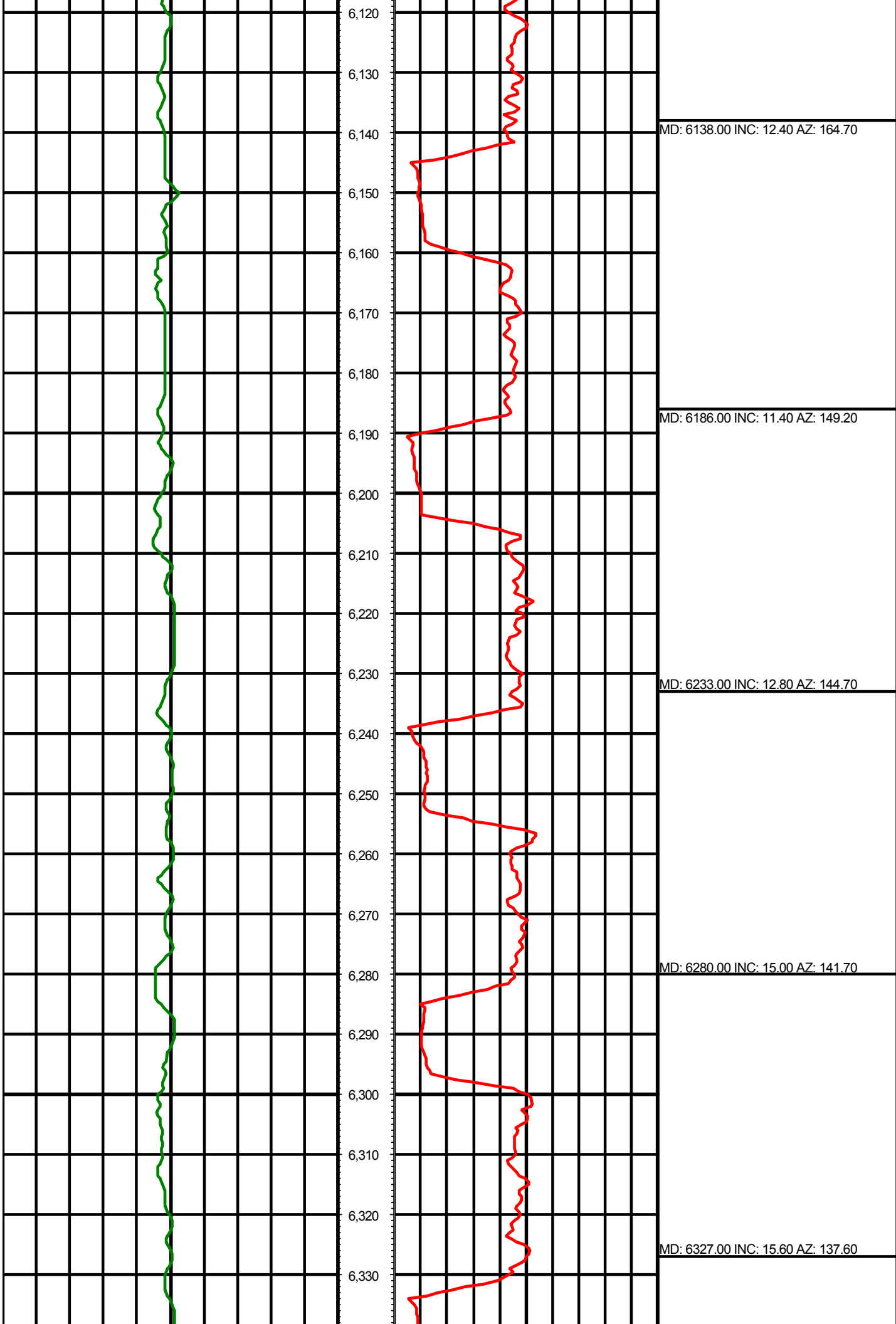

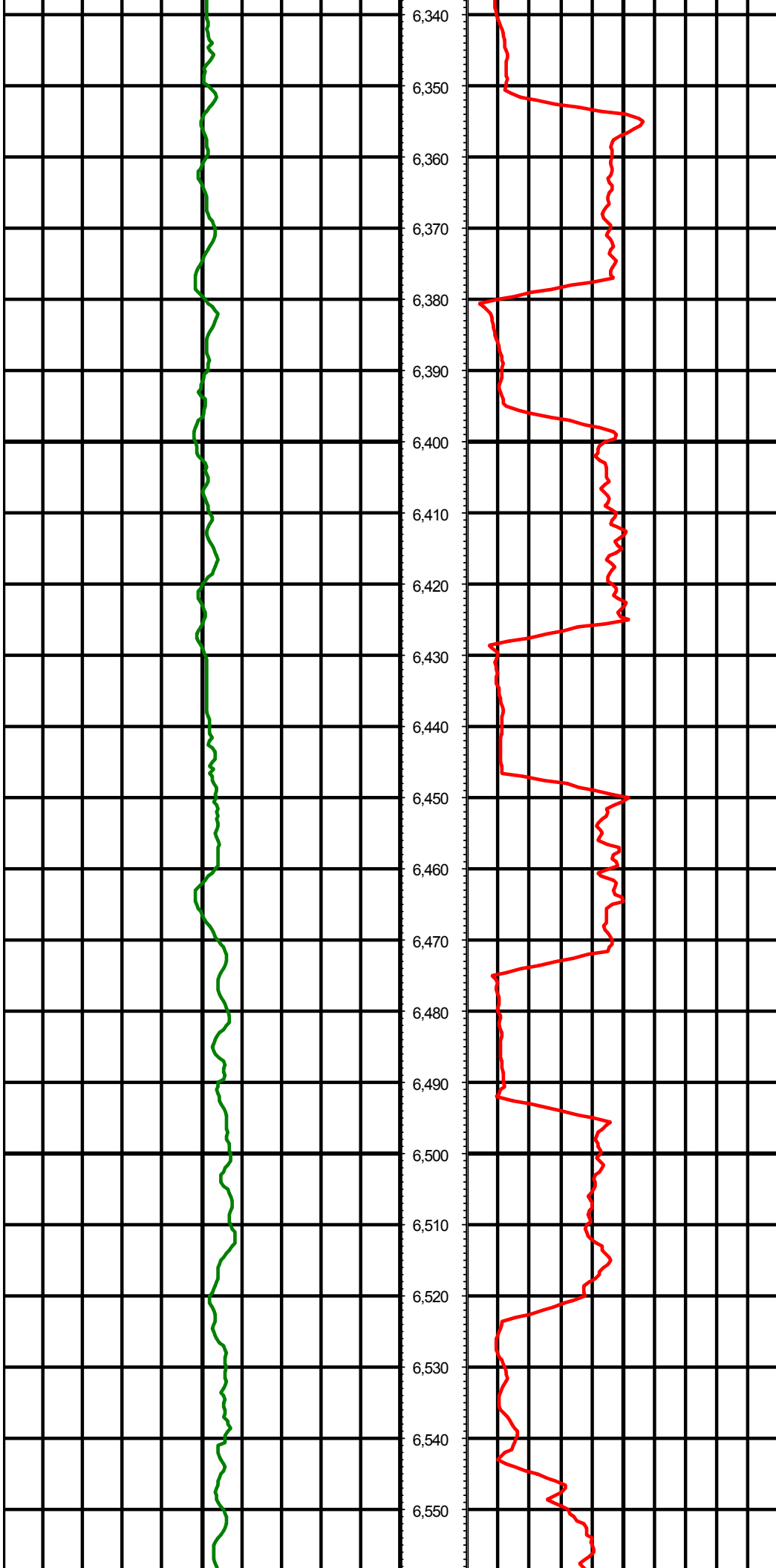

MD: 6375.00 INC: 16.80 AZ: 129.50

MD: 6422.00 INC: 18.60 AZ: 124.30

MD: 6470.00 INC: 21.10 AZ: 117.30

MD: 6517.00 INC: 22.70 AZ: 110.90

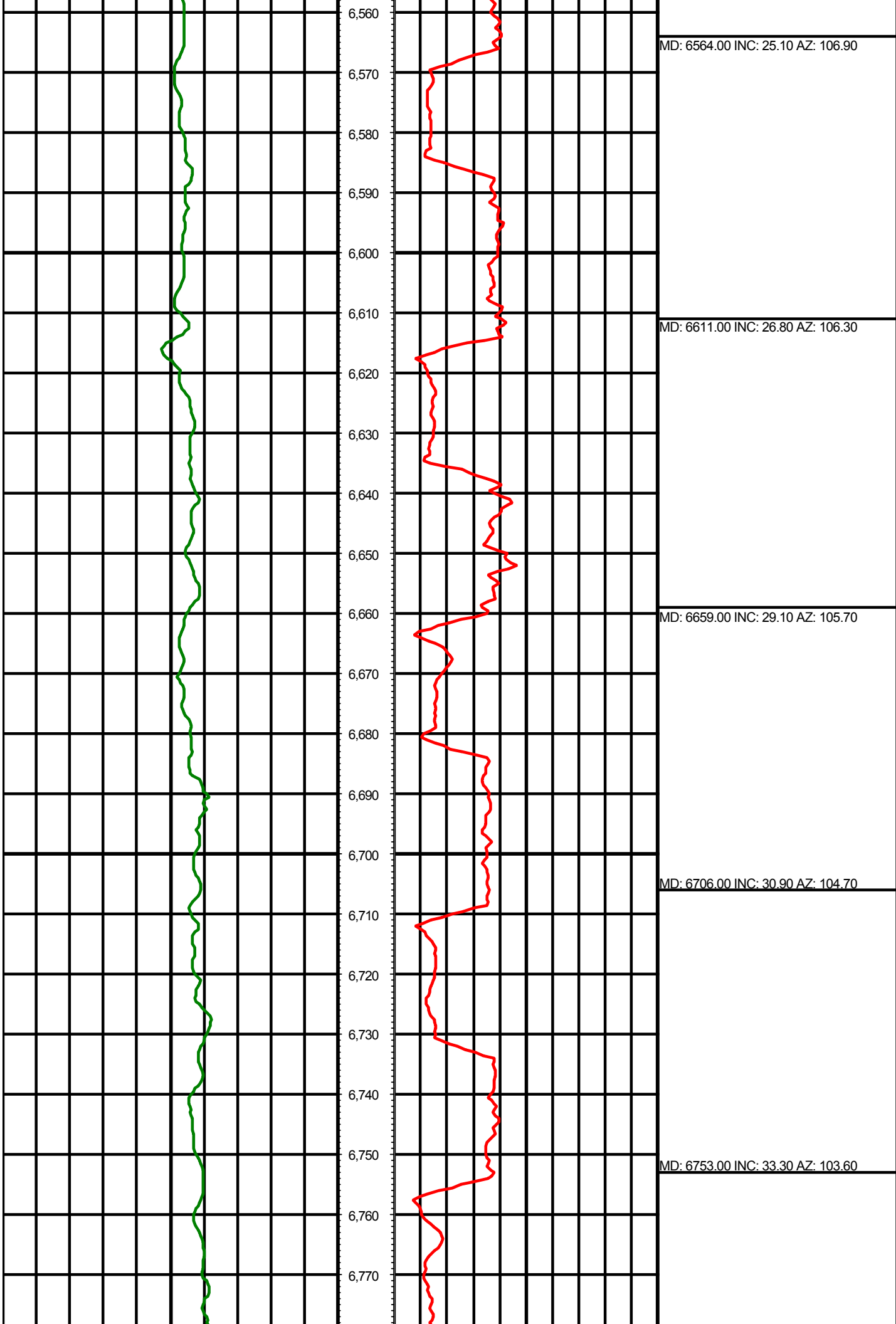

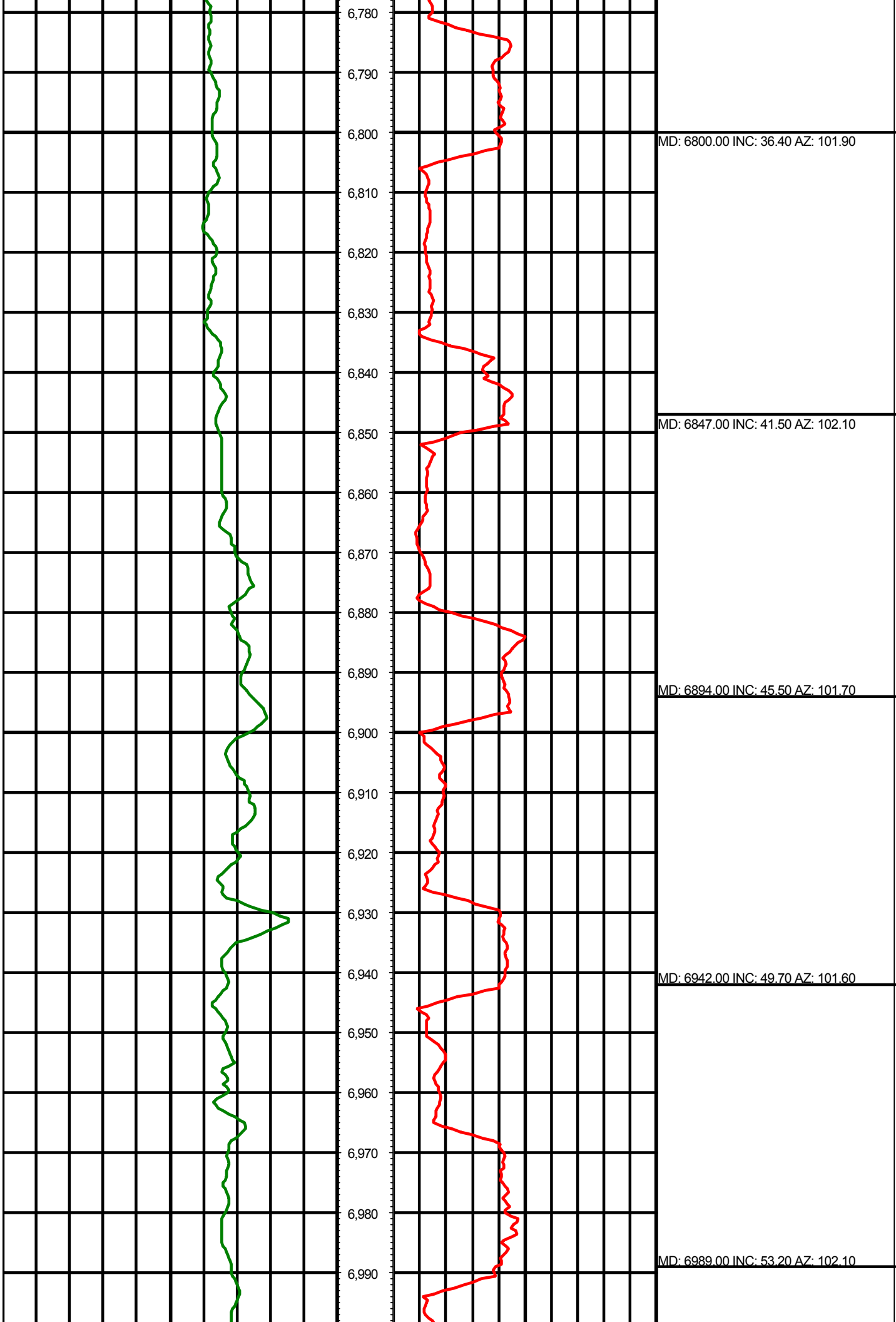

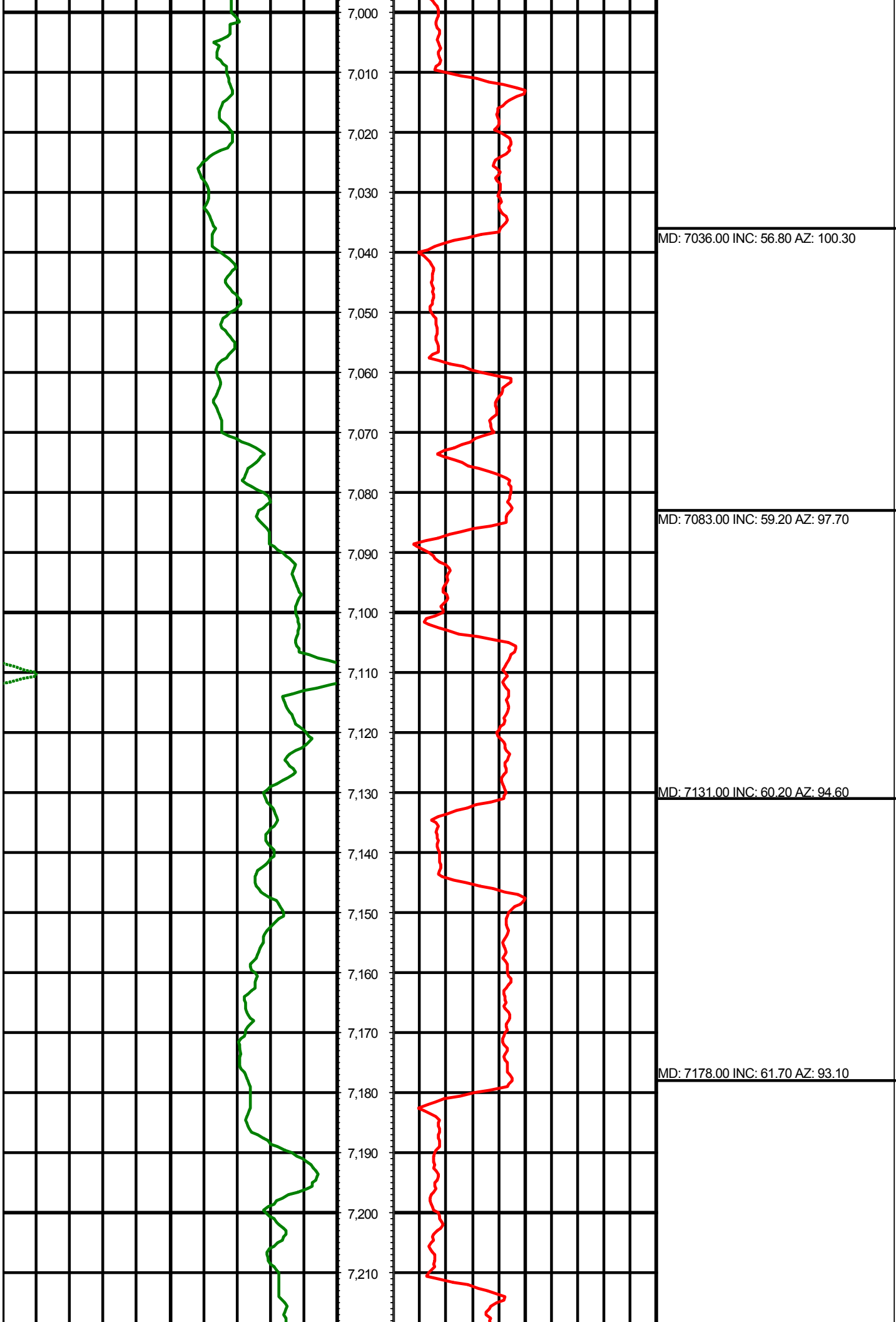

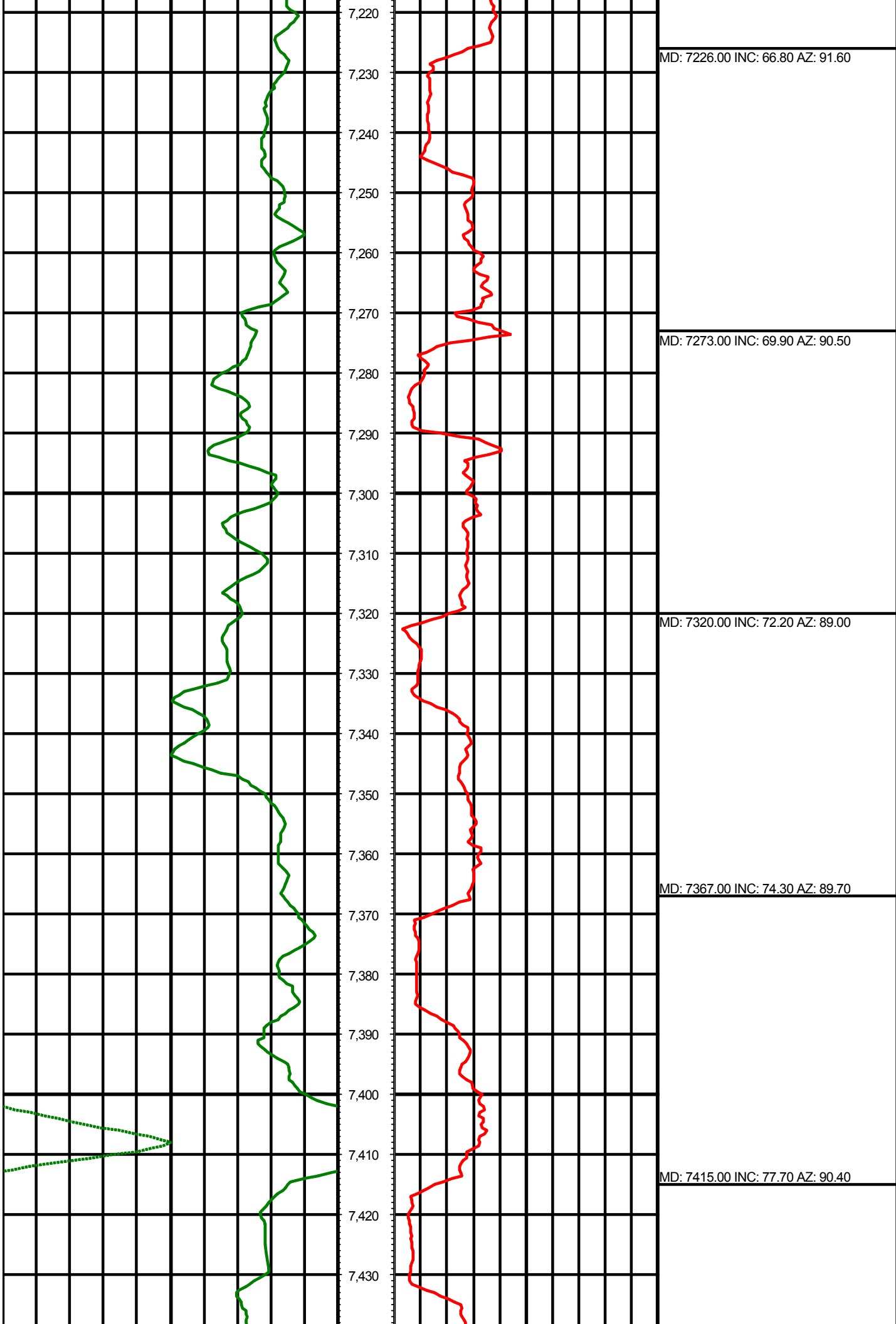

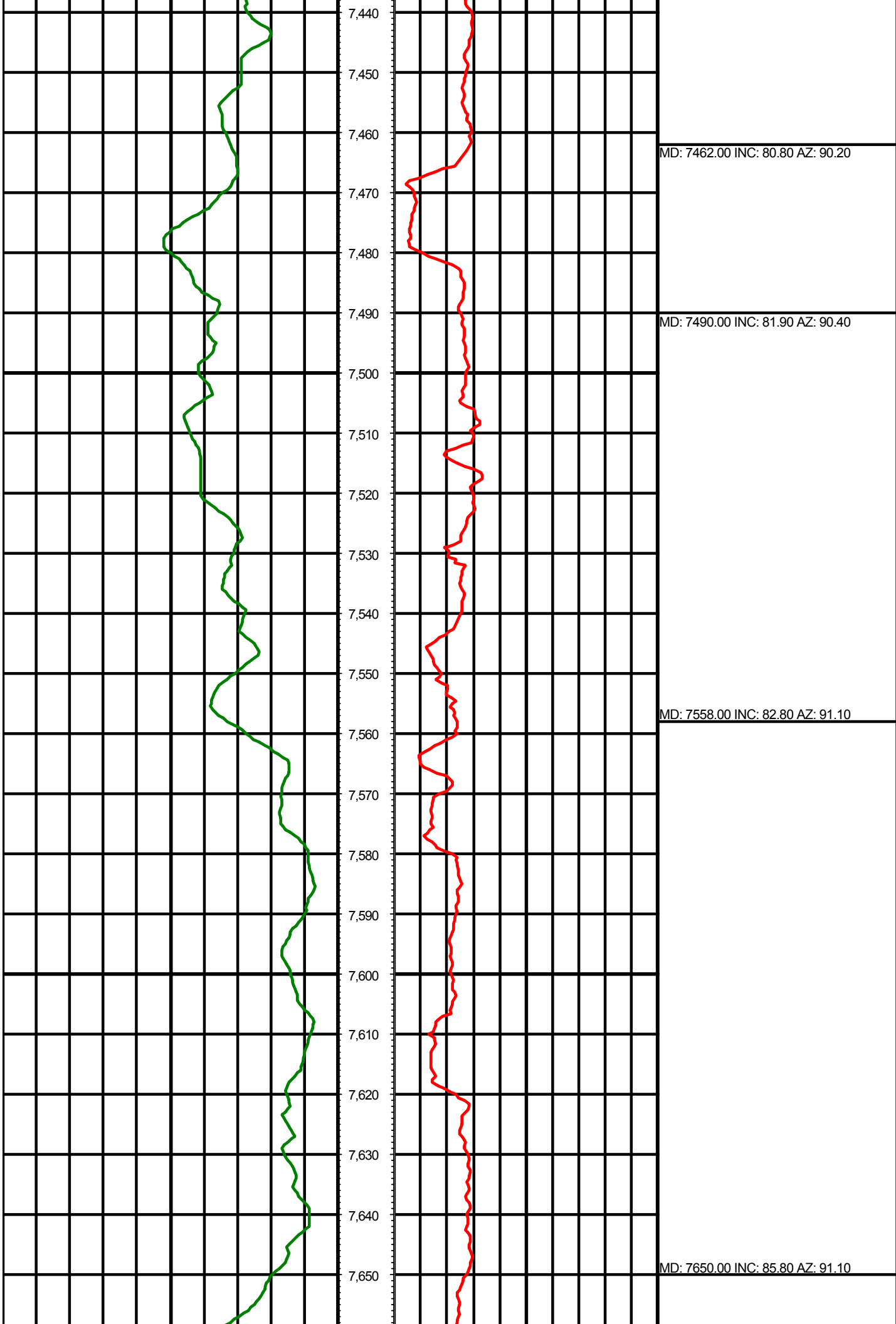

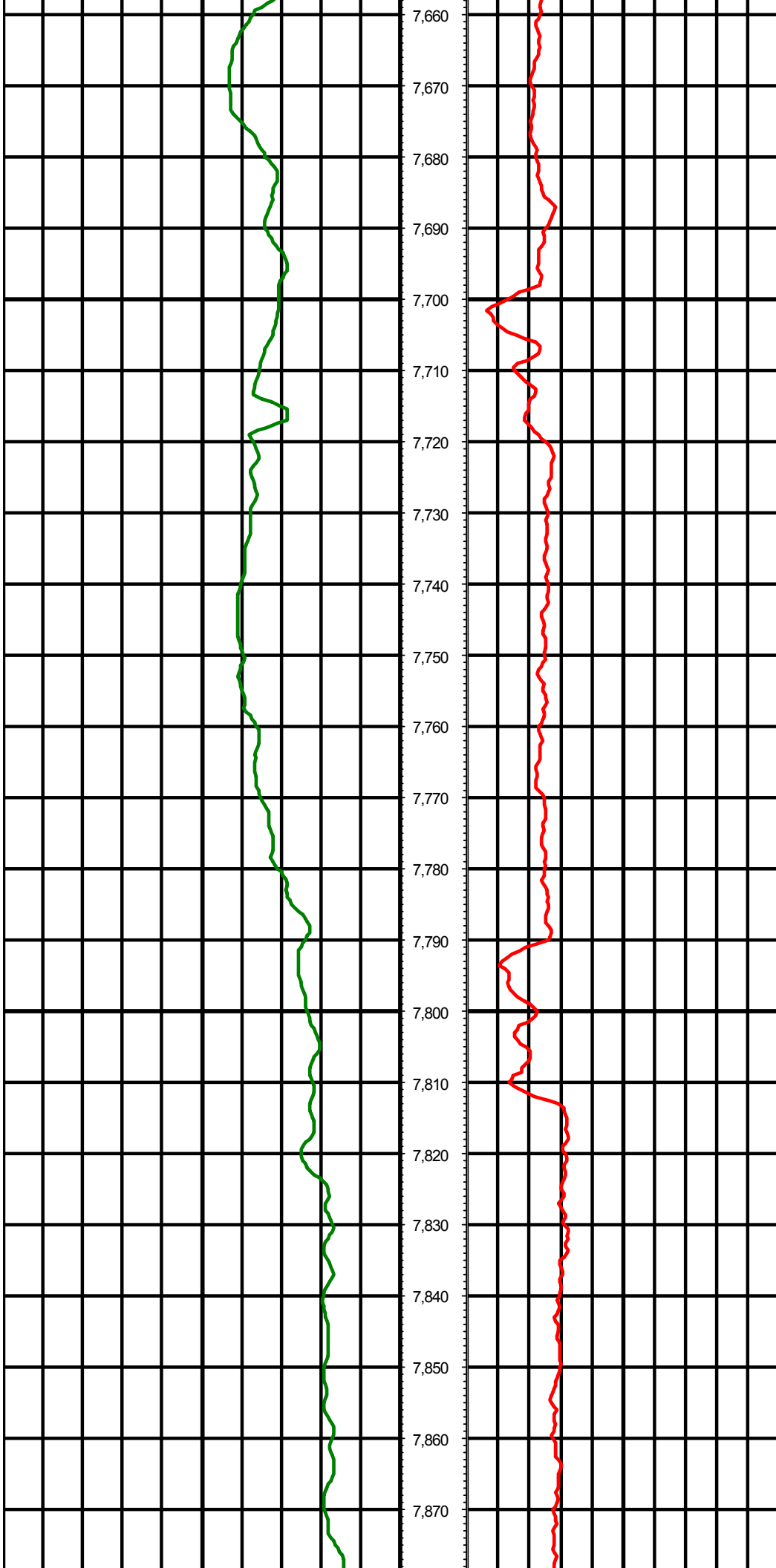

MD: 7742.00 INC: 88.00 AZ: 91.80

MD: 7835.00 INC: 89.00 AZ: 91.30

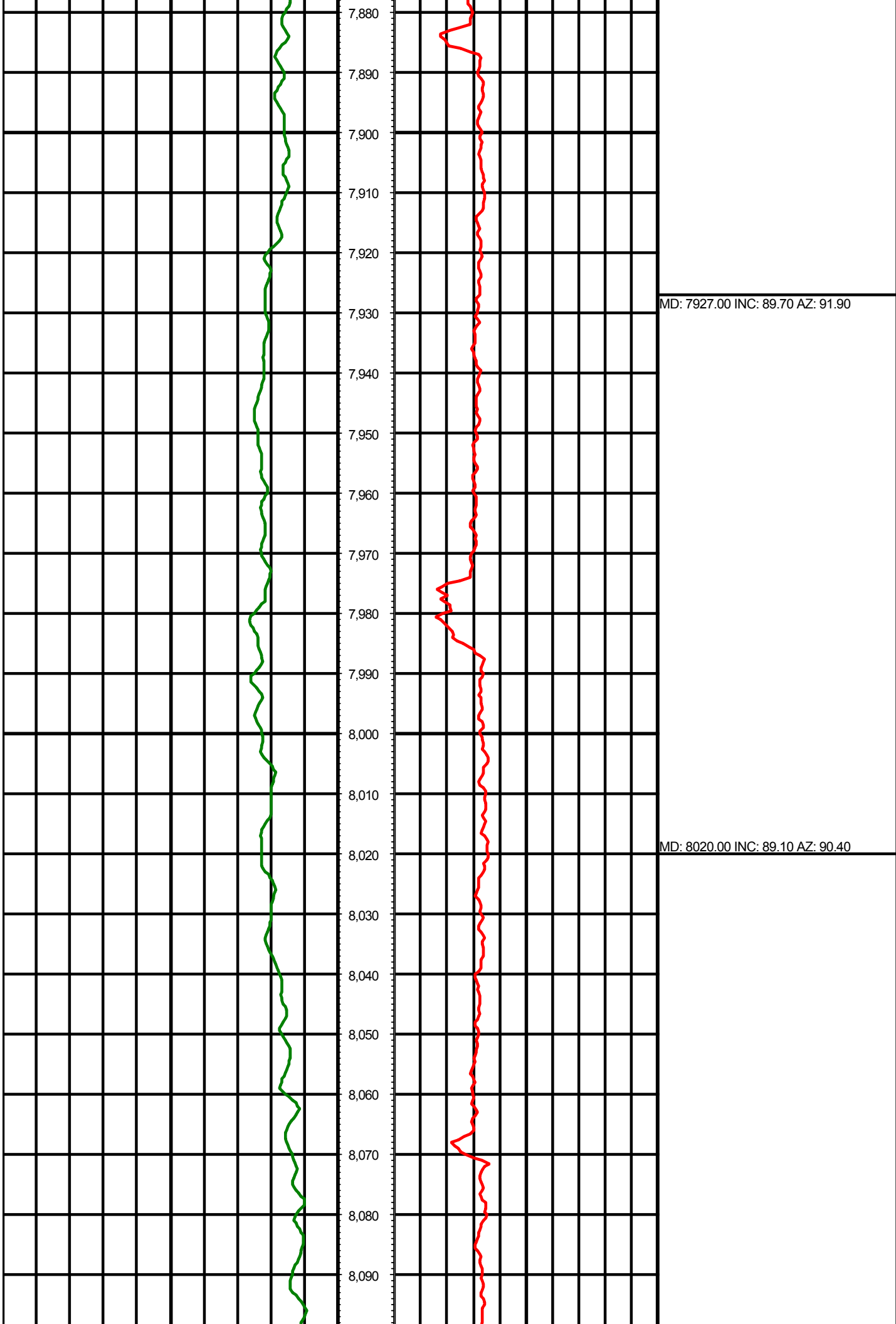

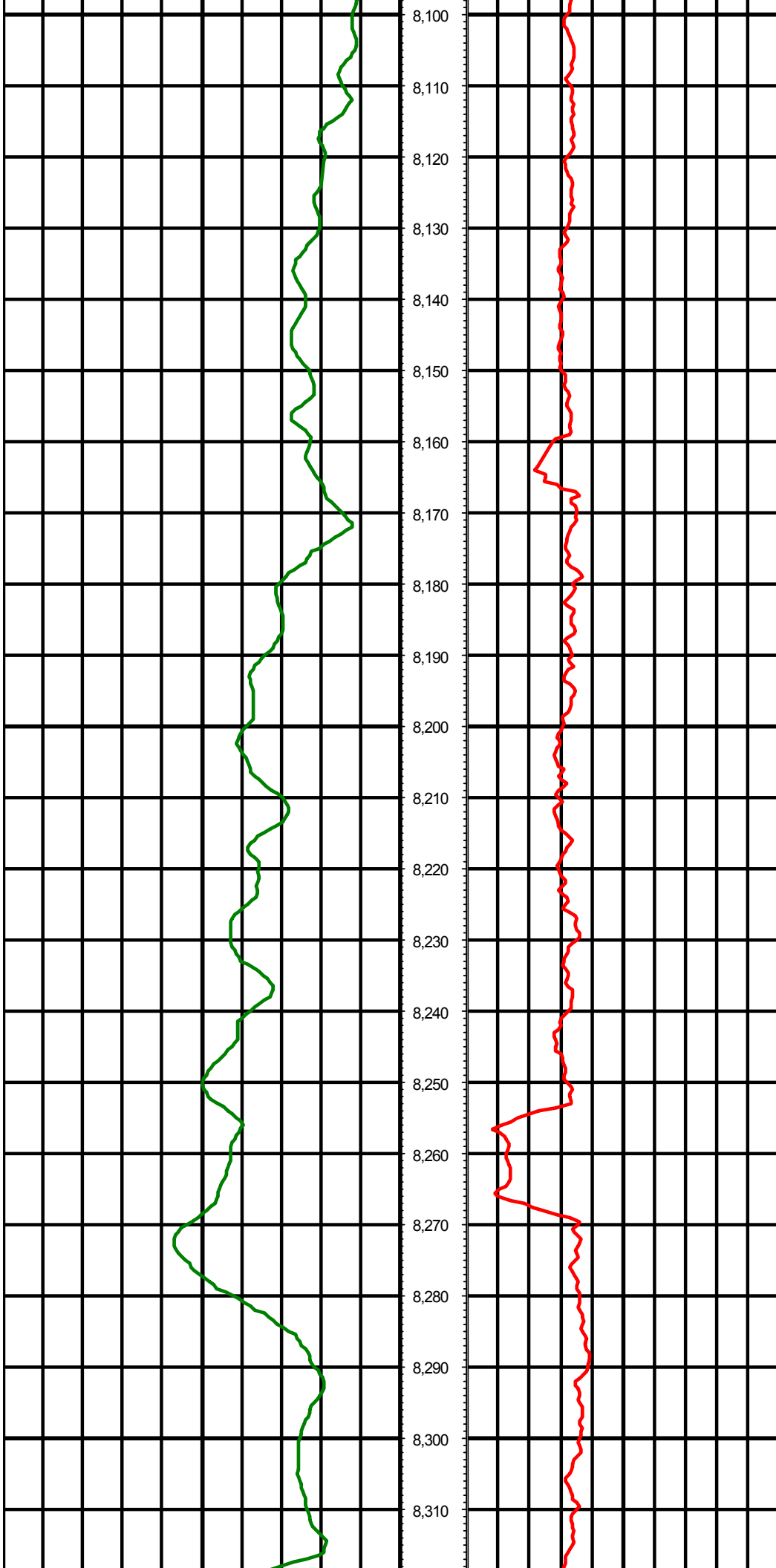

MD: 8113.00 INC: 89.10 AZ: 89.90

MD: 8204.00 INC: 88.90 AZ: 89.70

MD: 8296.00 INC: 90.10 AZ: 89.80

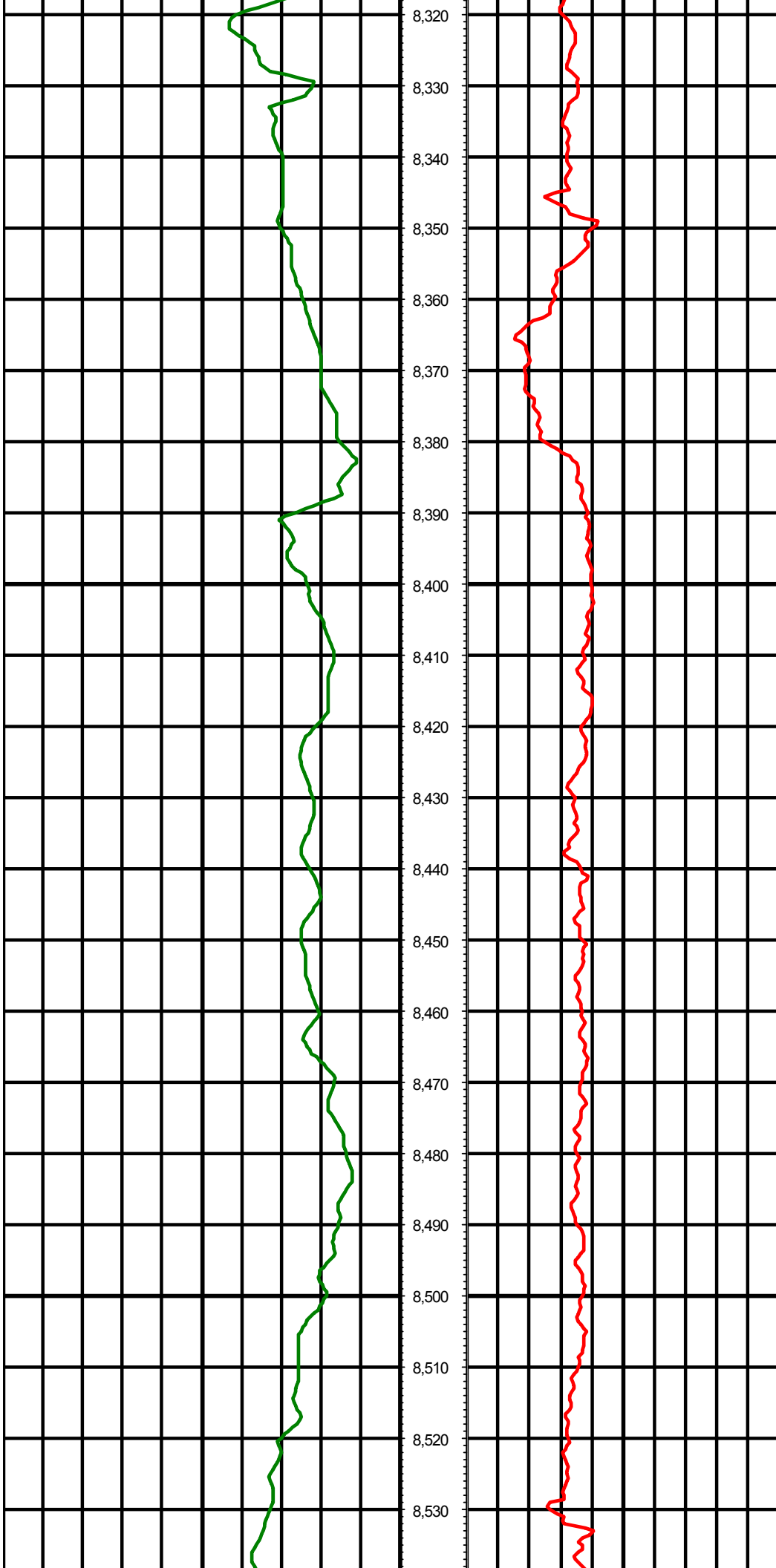

MD: 8389.00 INC: 90.60 AZ: 89.50

MD: 8481.00 INC: 90.80 AZ: 88.90

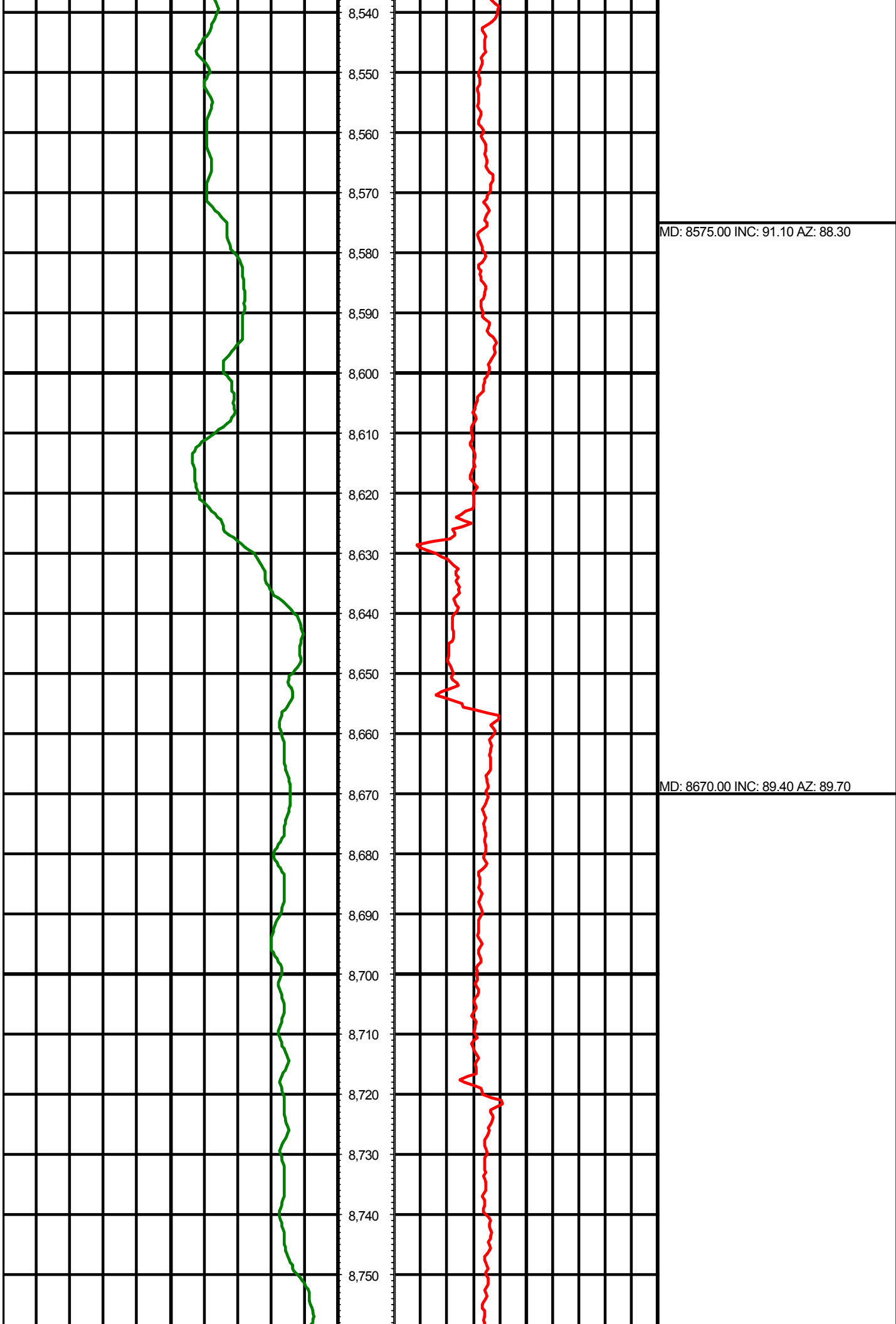

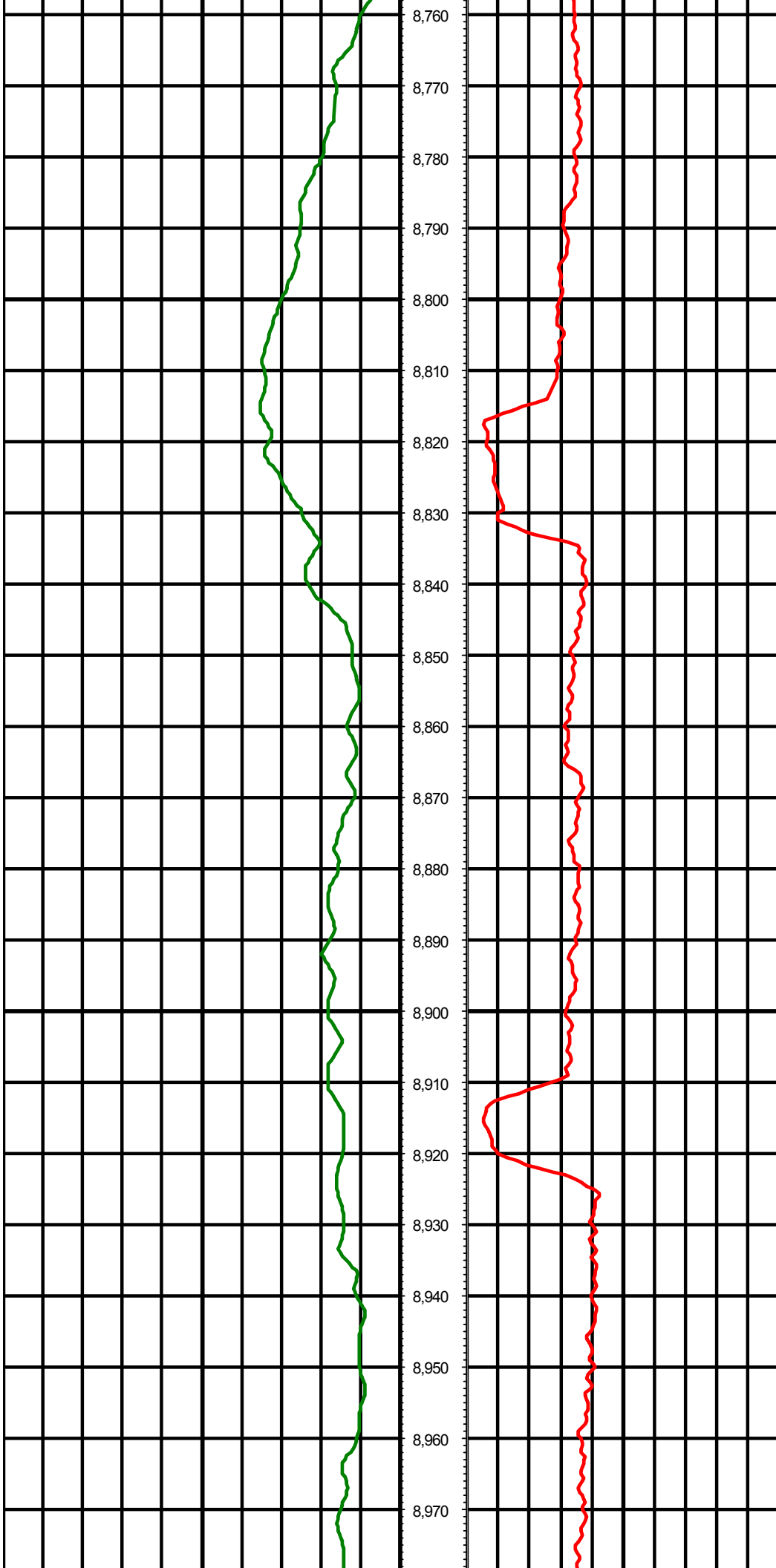

MD: 8764.00 INC: 88.20 AZ: 88.70

MD: 8858.00 INC: 90.20 AZ: 89.70

MD: 8953.00 INC: 90.20 AZ: 90.10

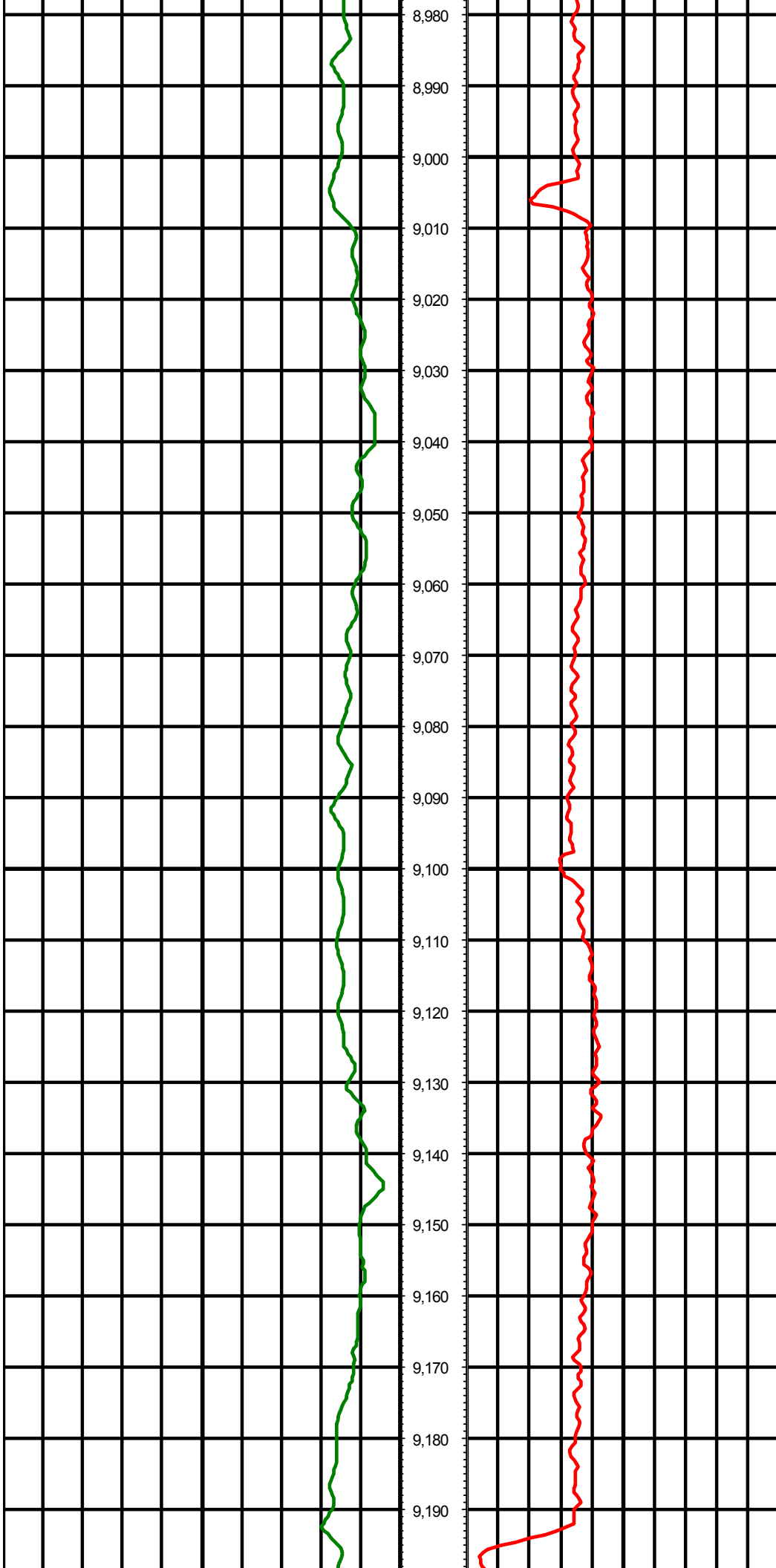

MD: 9047.00 INC: 90.10 AZ: 90.60

MD: 9142.00 INC: 88.40 AZ: 87.80

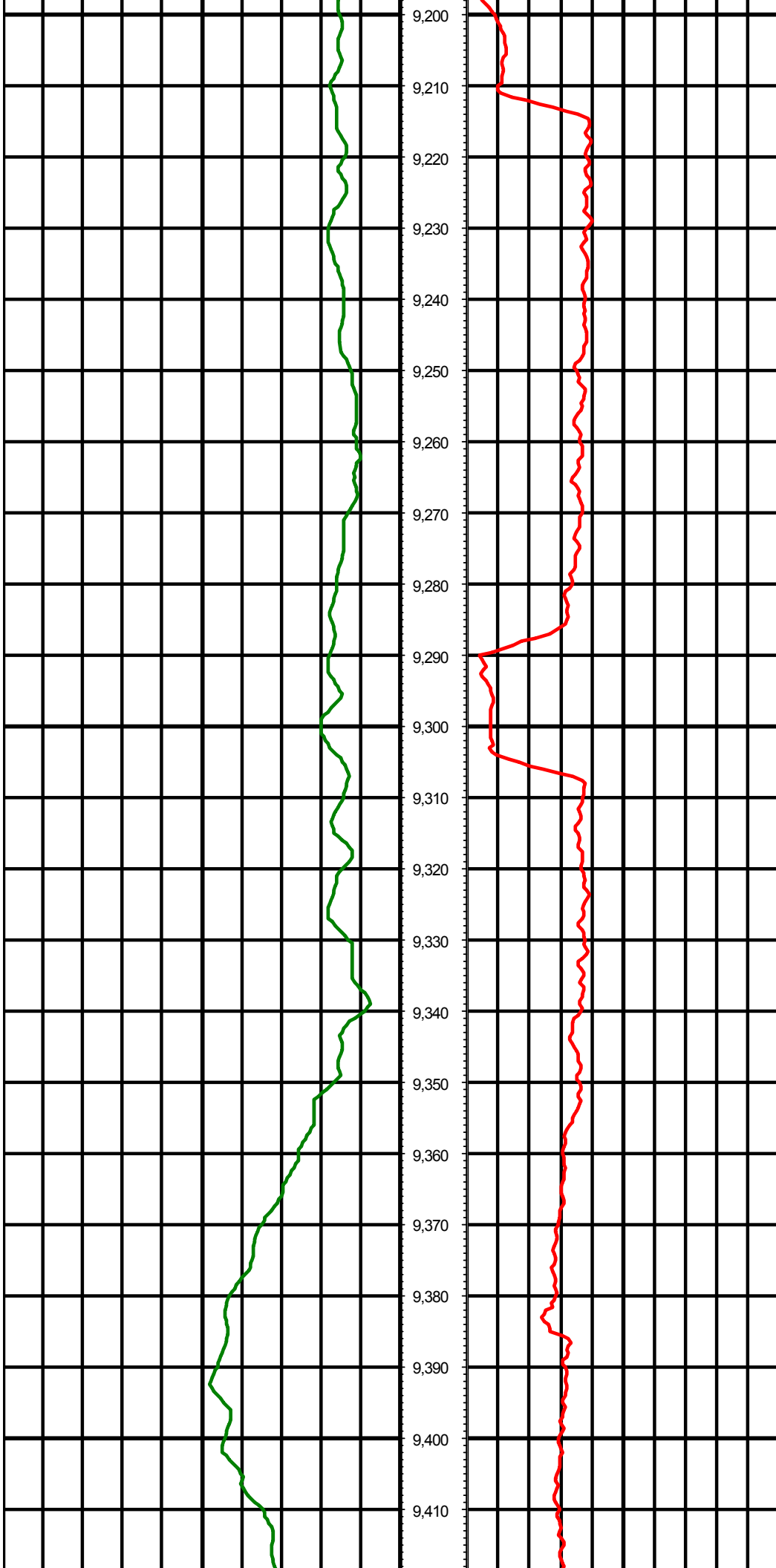

MD: 9237.00 INC: 88.30 AZ: 90.20

MD: 9331.00 INC: 88.20 AZ: 91.60

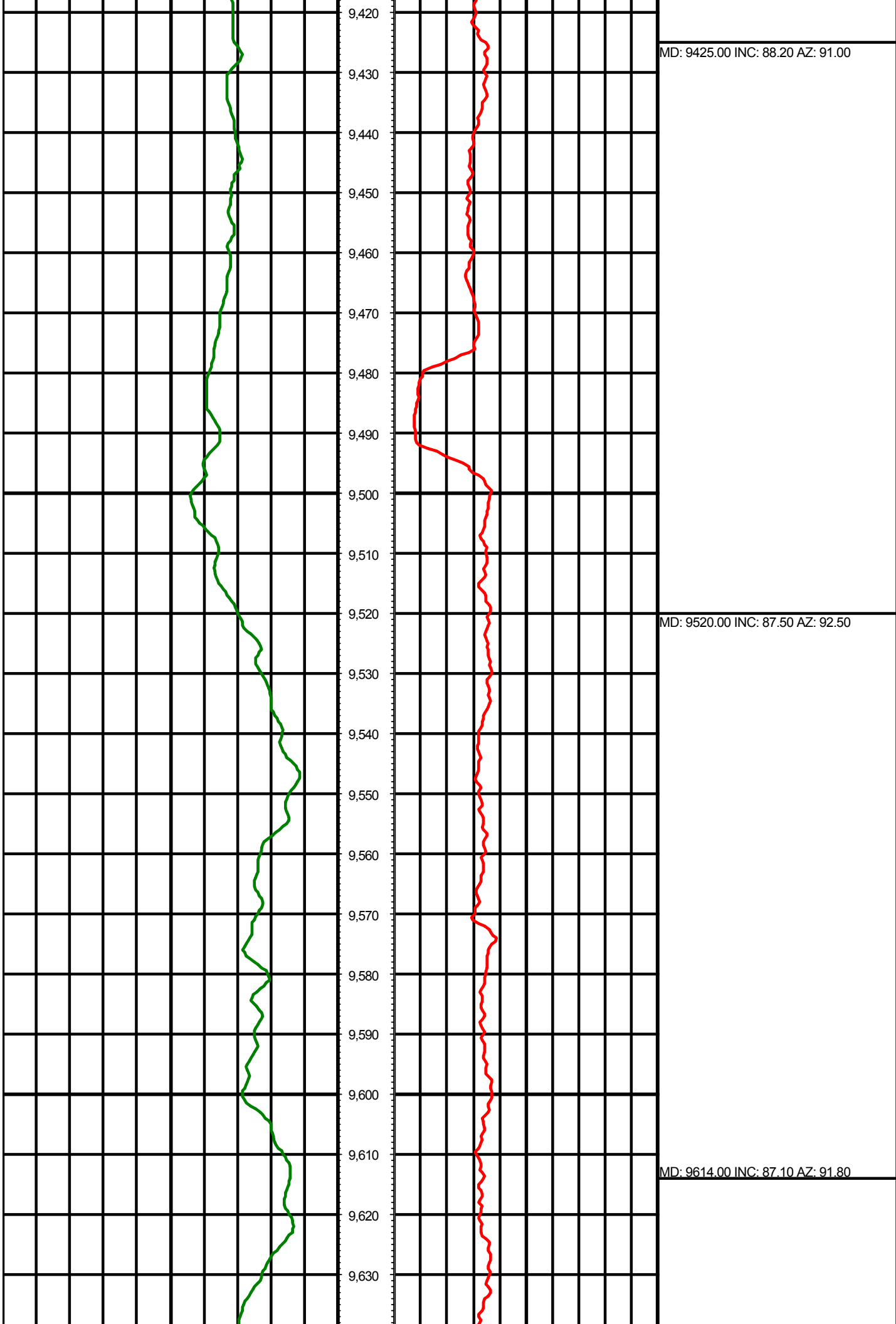

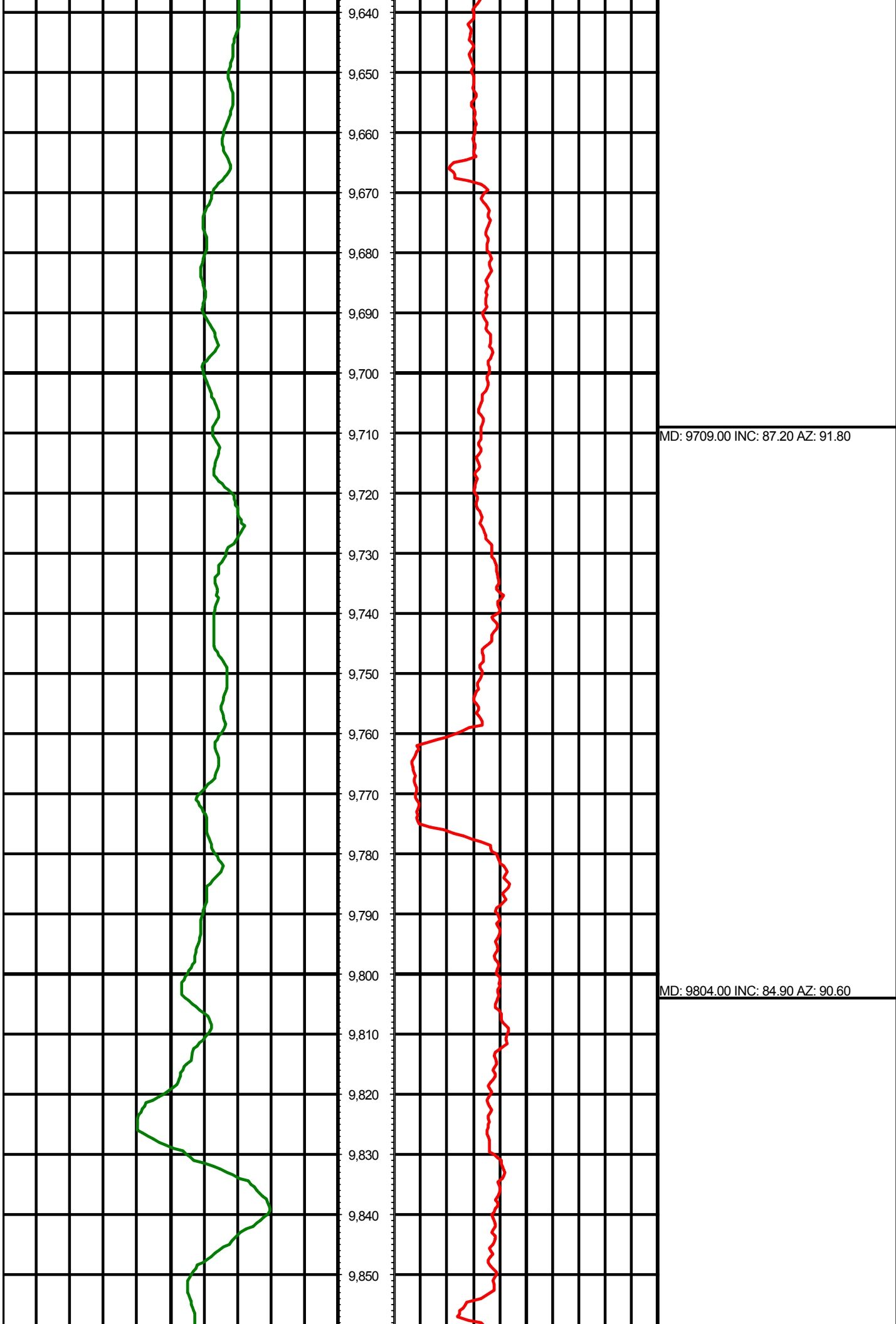

MD: 9709.00 INC: 87.20 AZ: 91.80

MD: 9804.00 INC: 84.90 AZ: 90.60

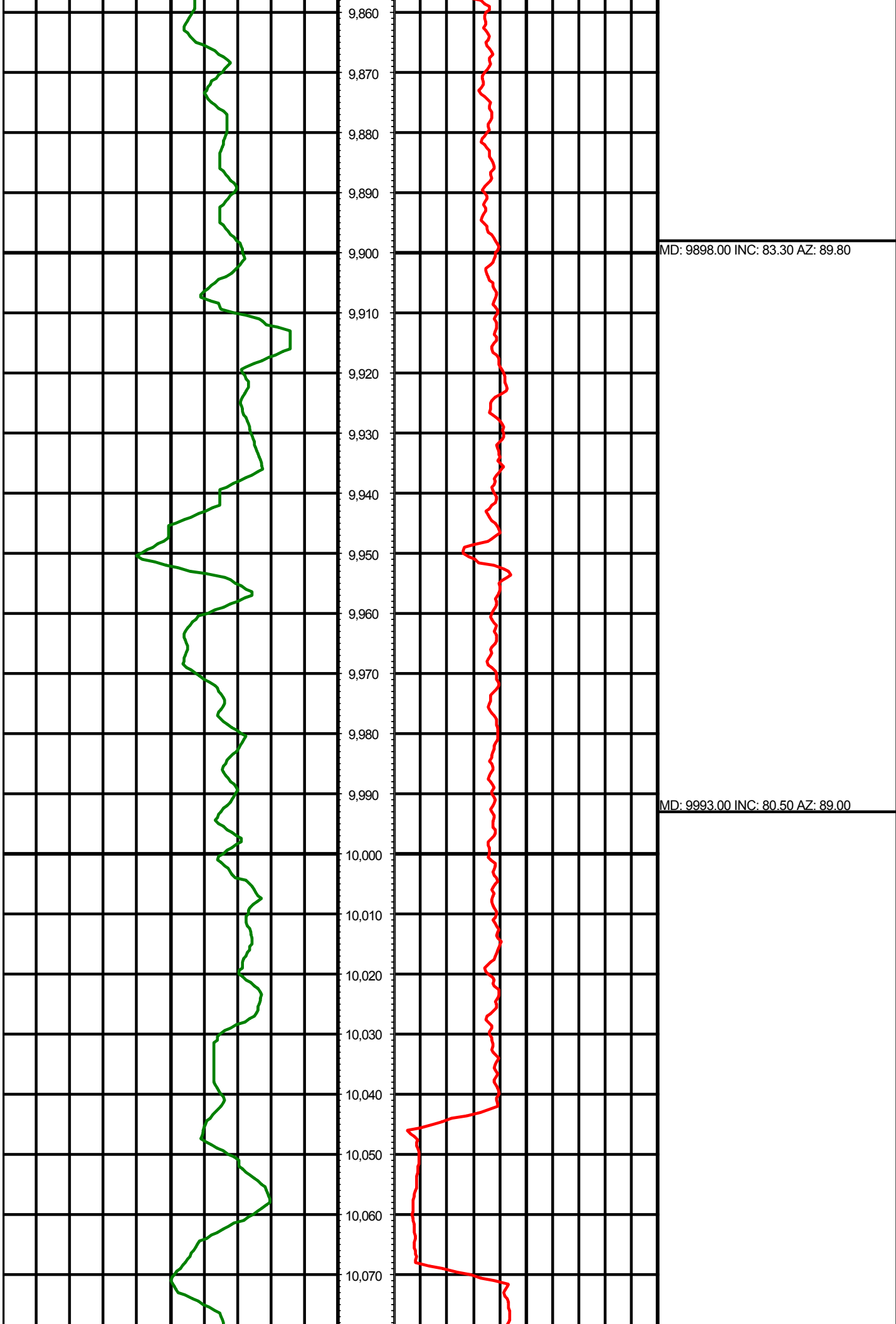

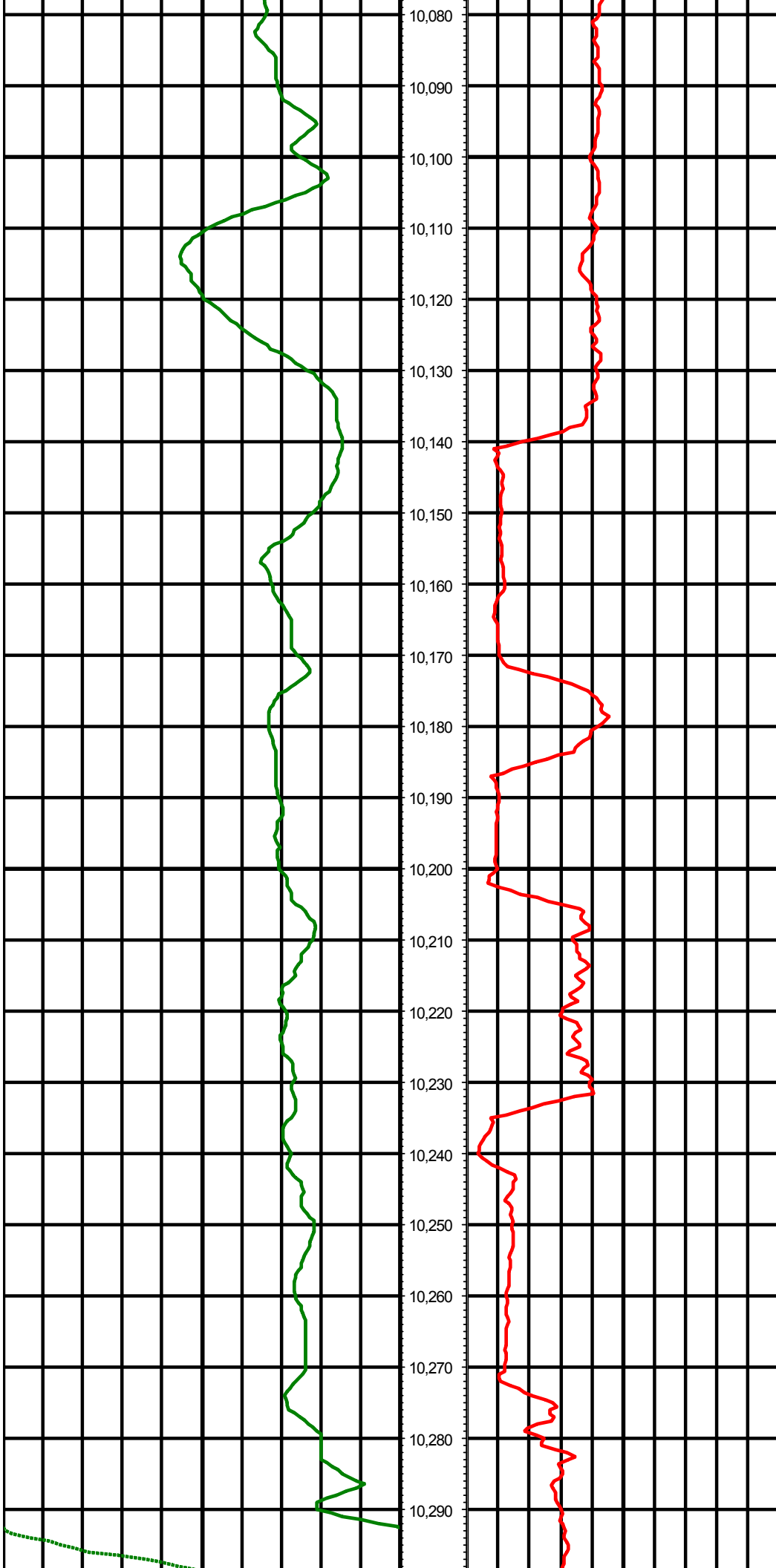

MD: 10087.00 INC: 81.10 AZ: 89.90

MD: 10182.00 INC: 84.30 AZ: 90.70

MD: 10276.00 INC: 86.90 AZ: 89.70

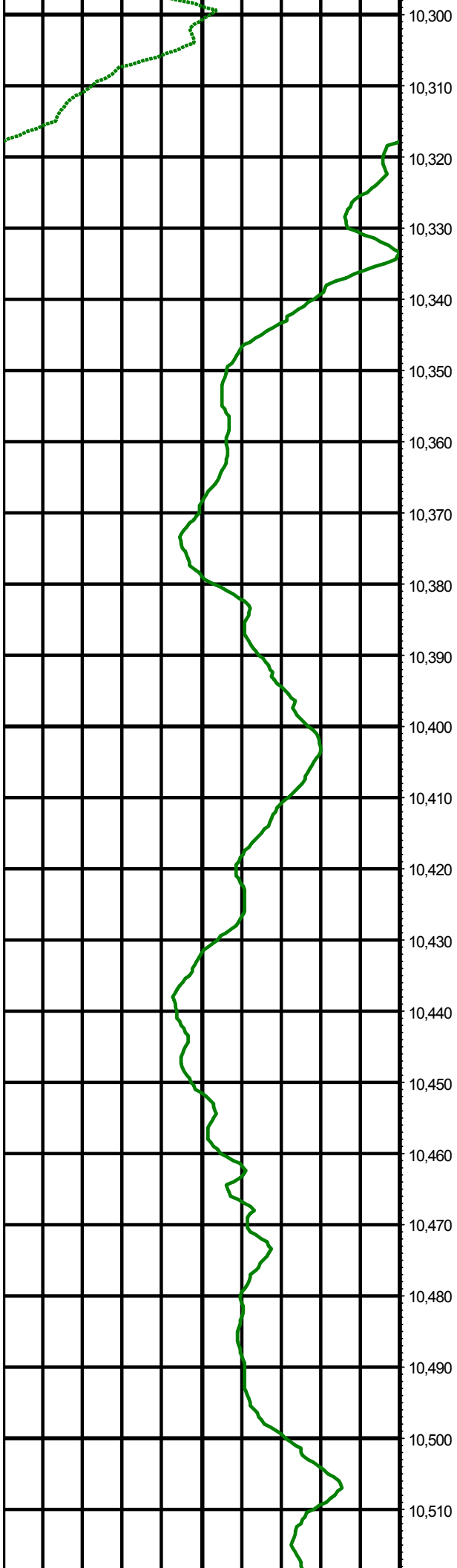

10,300
10,310
10,320
10,330
10,340
10,350
10,360
10,370
10,380
10,390
10,400
10,410
10,420
10,430
10,440
10,450
10,460
10,470
10,480
10,490
10,500
10,510

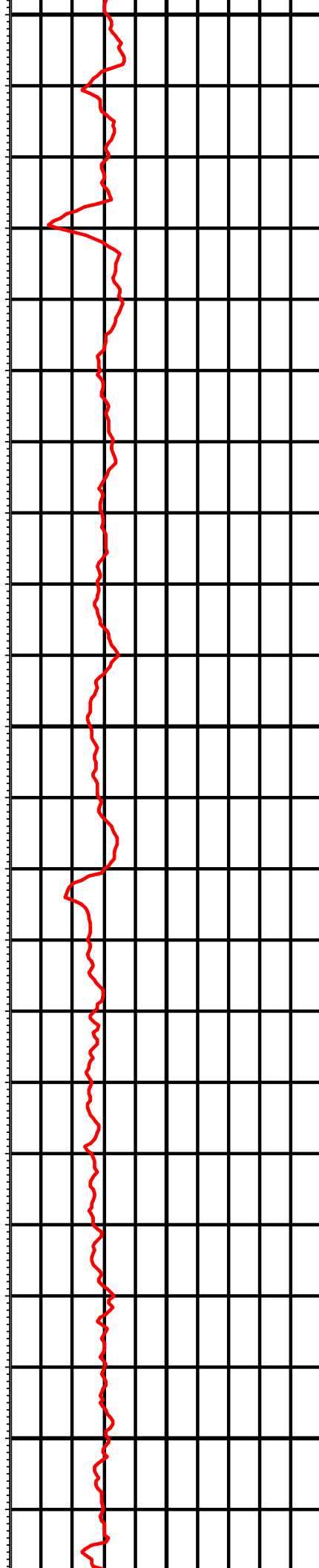

MD: 10371.00 INC: 86.50 AZ: 89.40

MD: 10465.00 INC: 87.00 AZ: 88.80

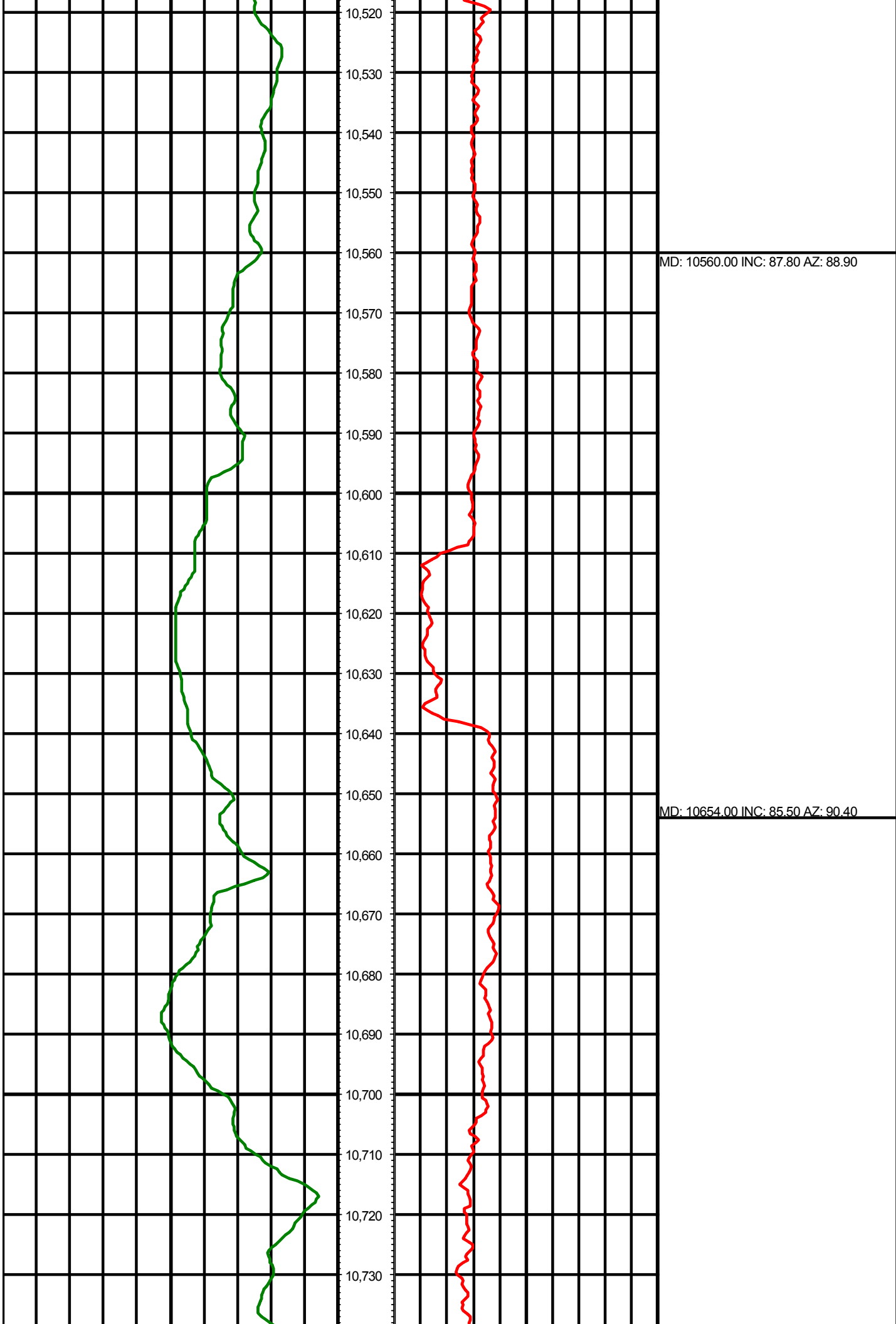

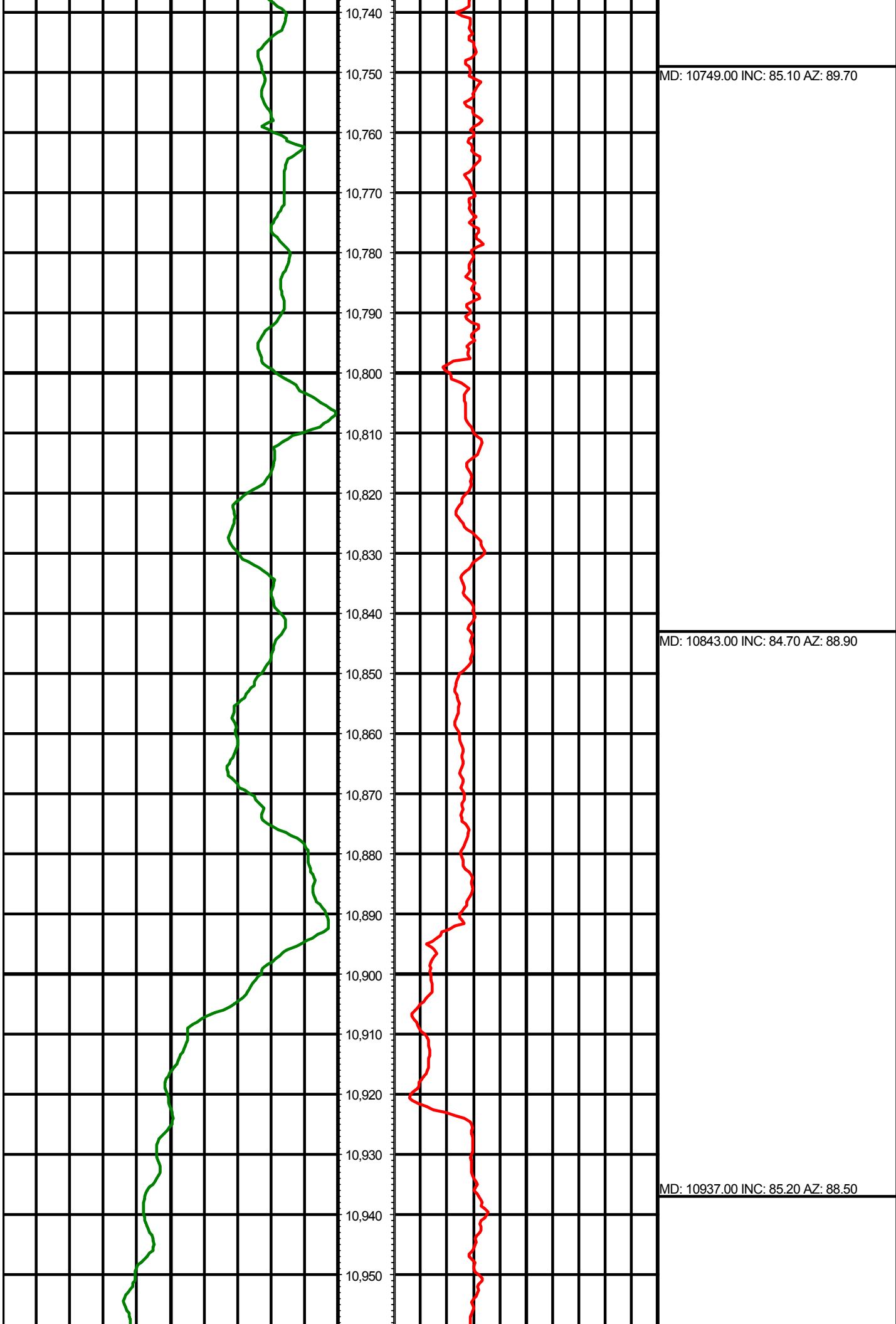



10,960
10,970
10,980
10,990
11,000
11,010
11,020
11,030
11,040
11,050
11,060
11,070
11,080
11,090
11,100
11,110
11,120
11,130
11,140
11,150
11,160
11,170

MD: 11032.00 INC: 86.20 AZ: 88.90

MD: 11127.00 INC: 86.80 AZ: 89.30

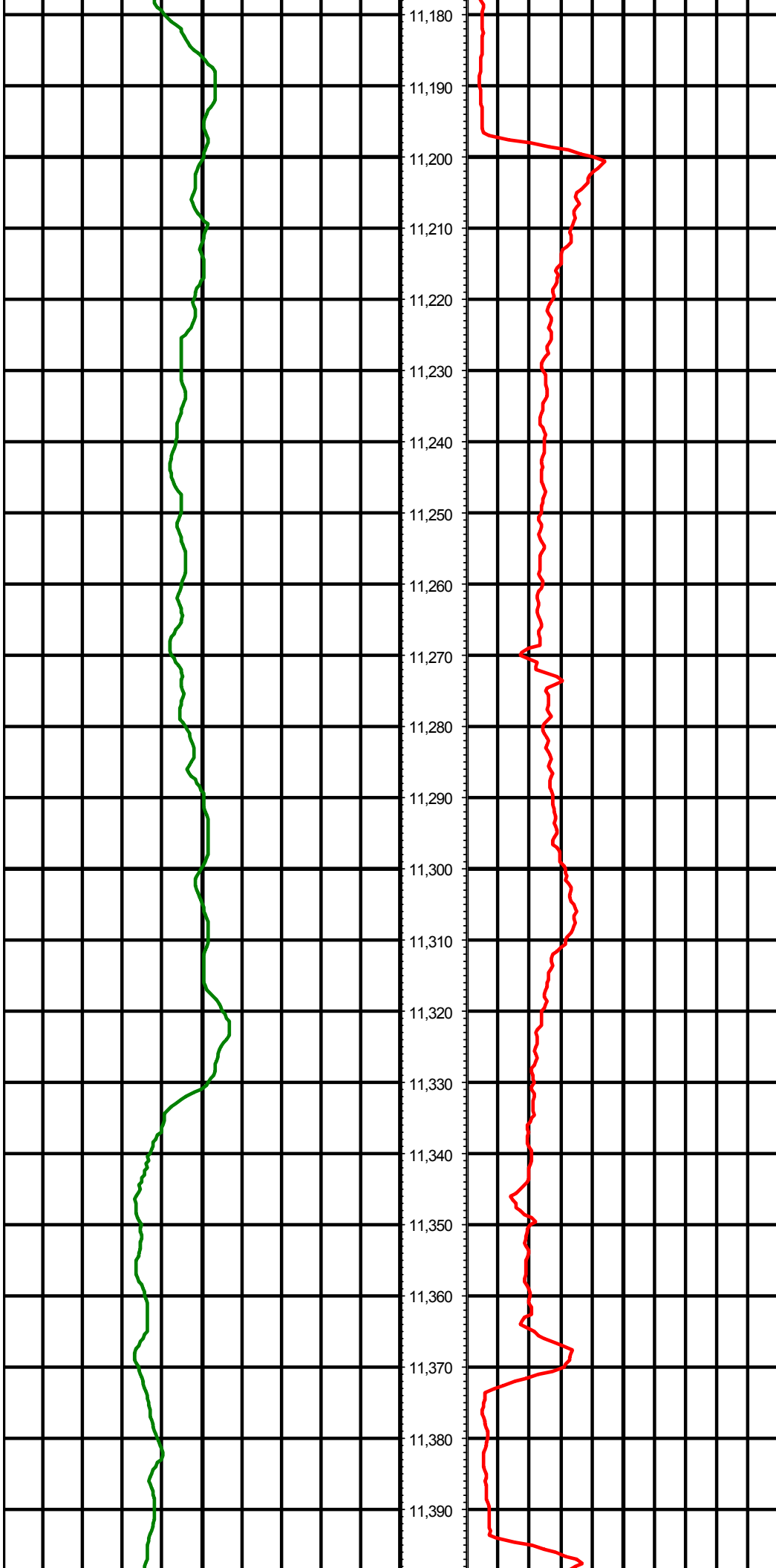

MD: 11221.00 INC: 87.80 AZ: 92.40

MD: 11316.00 INC: 89.70 AZ: 93.50

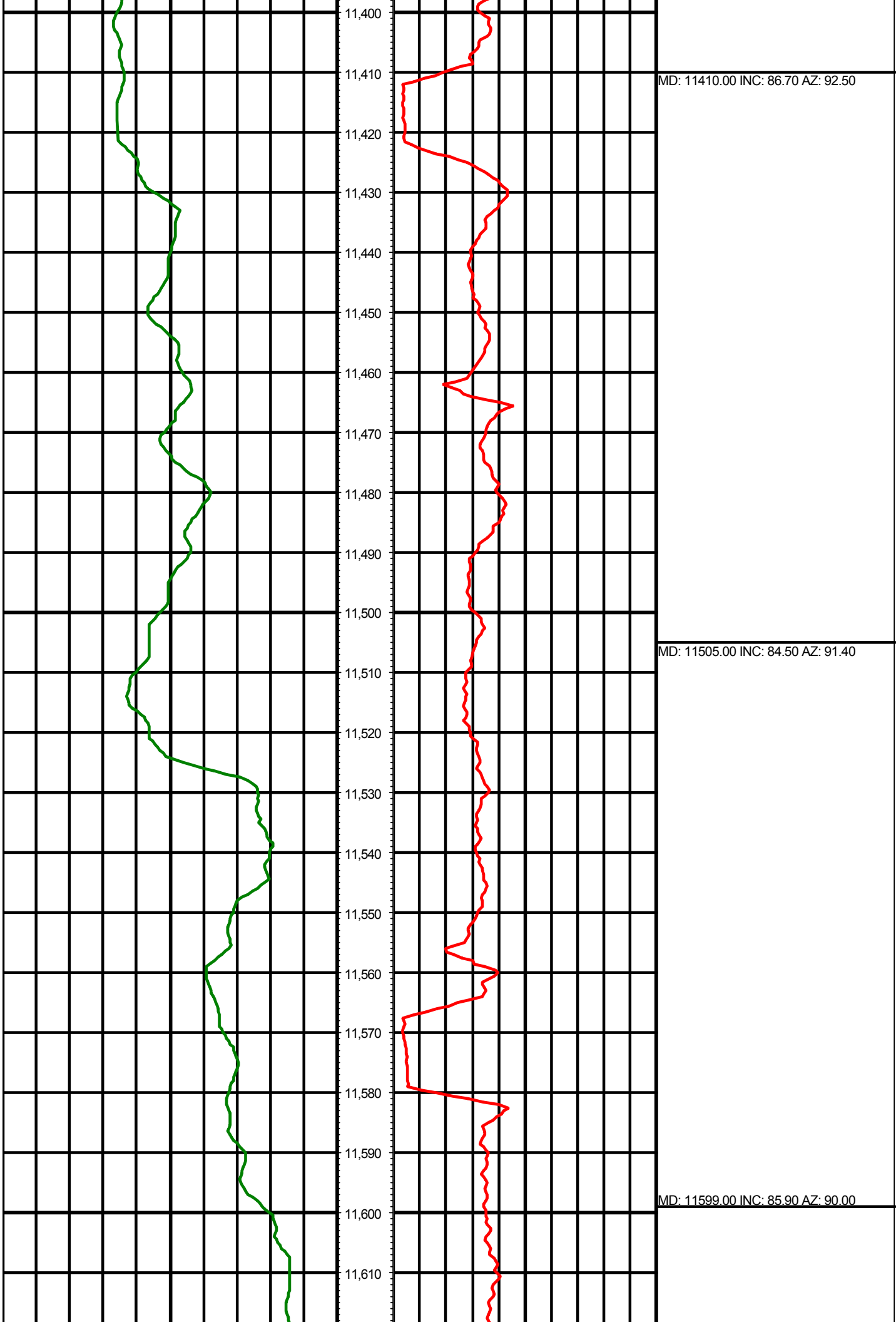

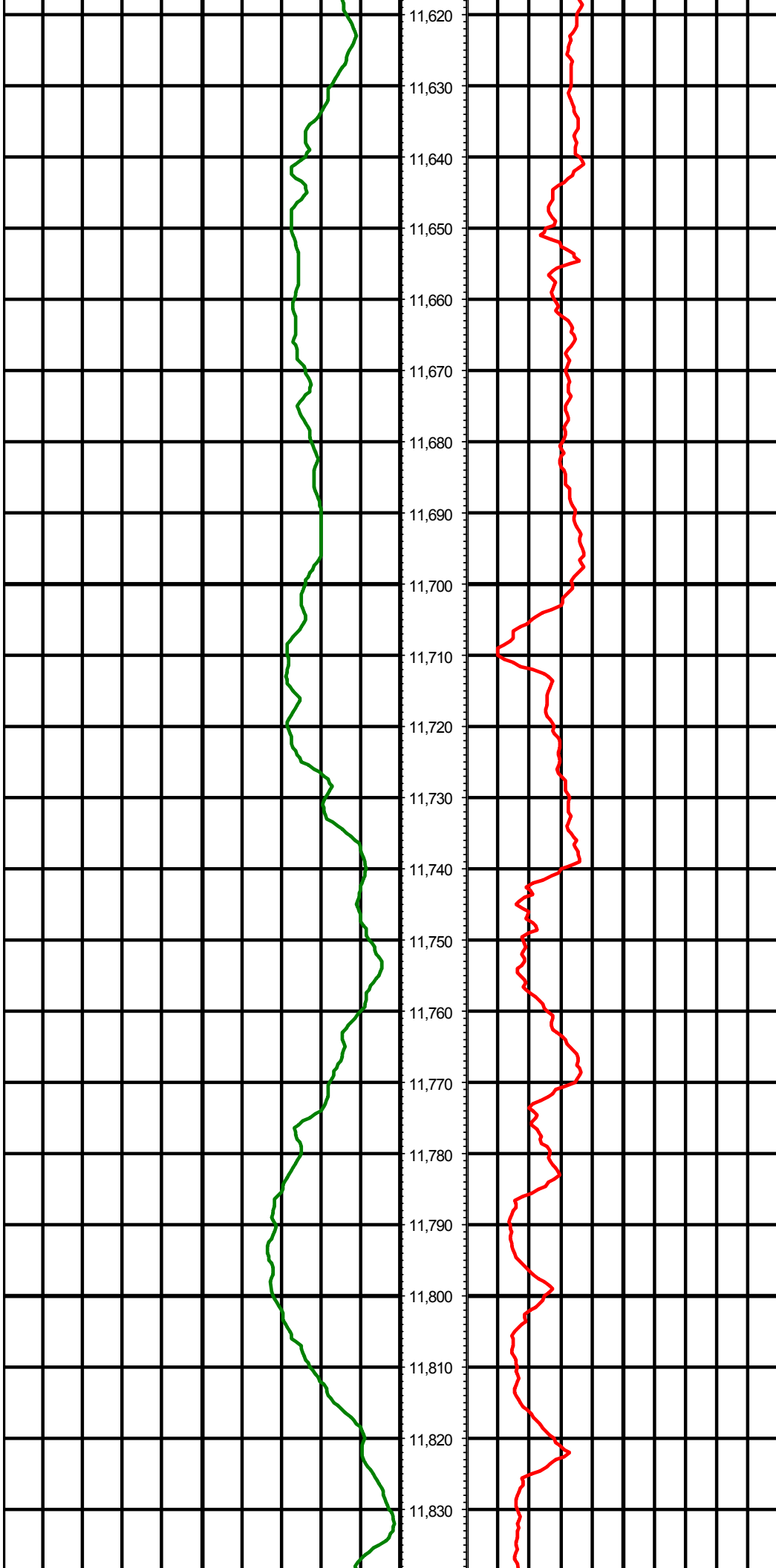

MD: 11694.00 INC: 86.20 AZ: 89.70

MD: 11789.00 INC: 86.40 AZ: 89.60

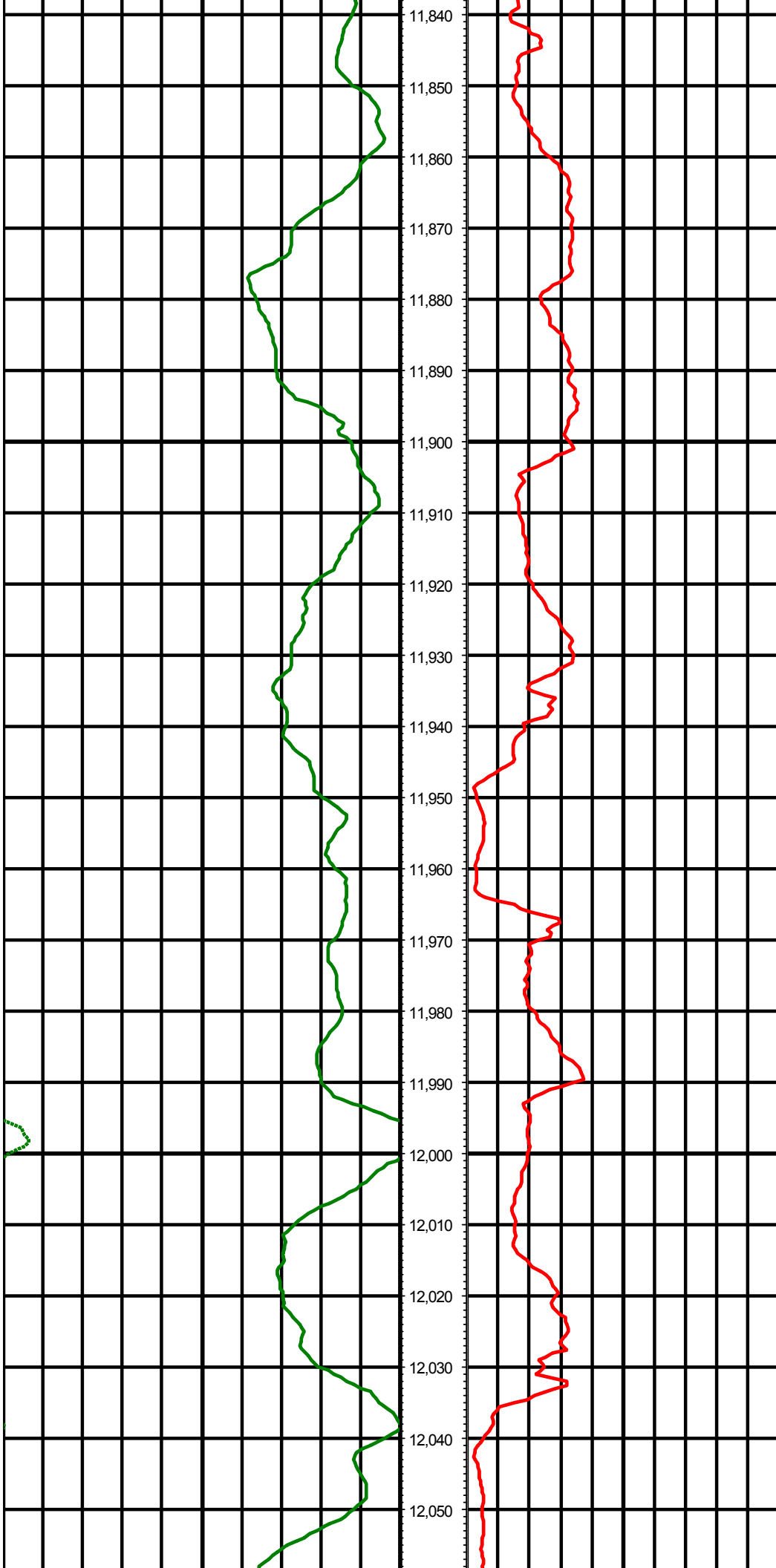

MD: 11883.00 INC: 86.30 AZ: 88.90

MD: 11977.00 INC: 88.20 AZ: 89.70

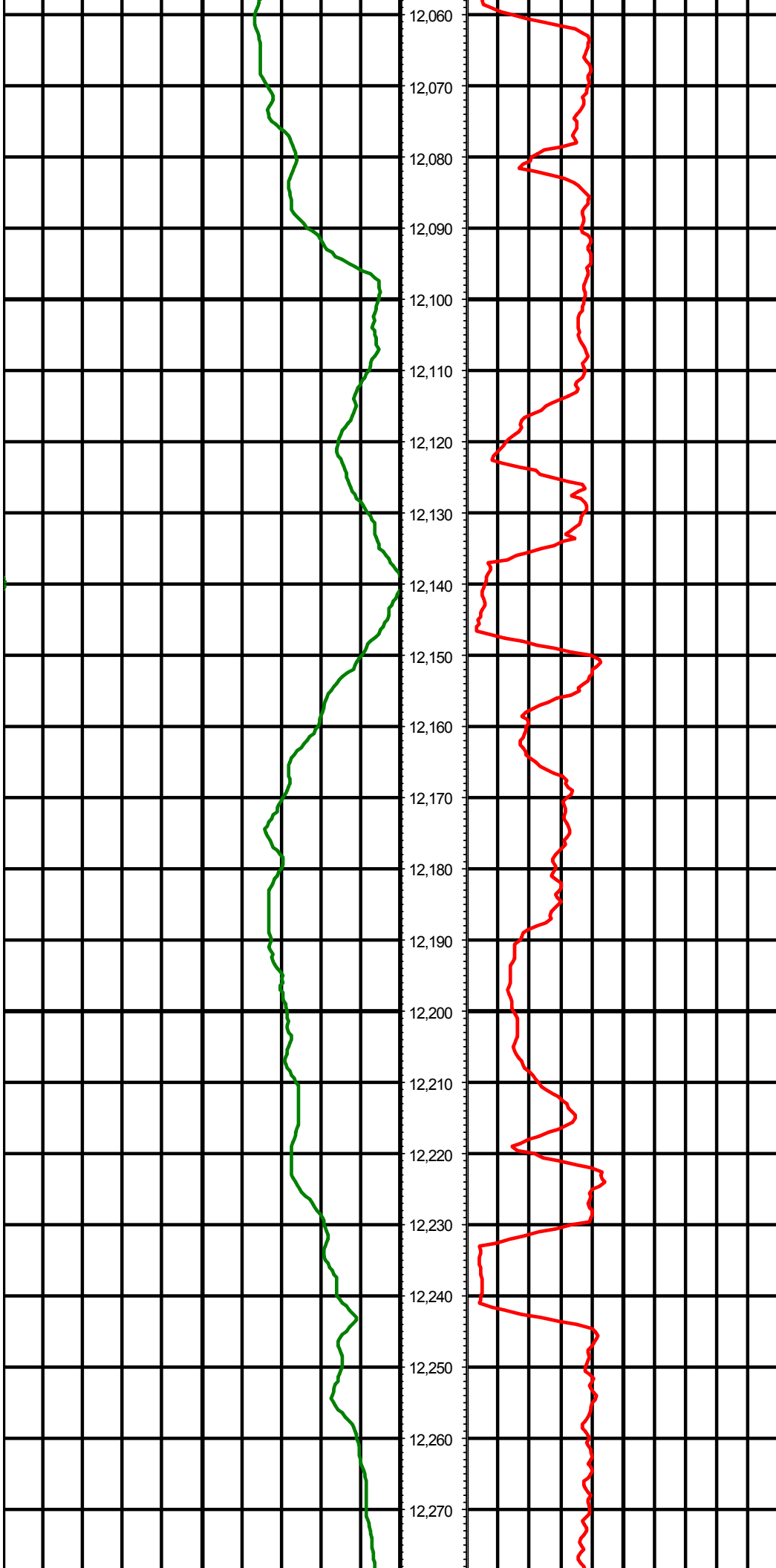

12,060
12,070
12,080
12,090
12,100
12,110
12,120
12,130
12,140
12,150
12,160
12,170
12,180
12,190
12,200
12,210
12,220
12,230
12,240
12,250
12,260
12,270

MD: 12072.00 INC: 90.70 AZ: 89.50

MD: 12166.00 INC: 90.60 AZ: 90.20

MD: 12261.00 INC: 90.70 AZ: 91.40

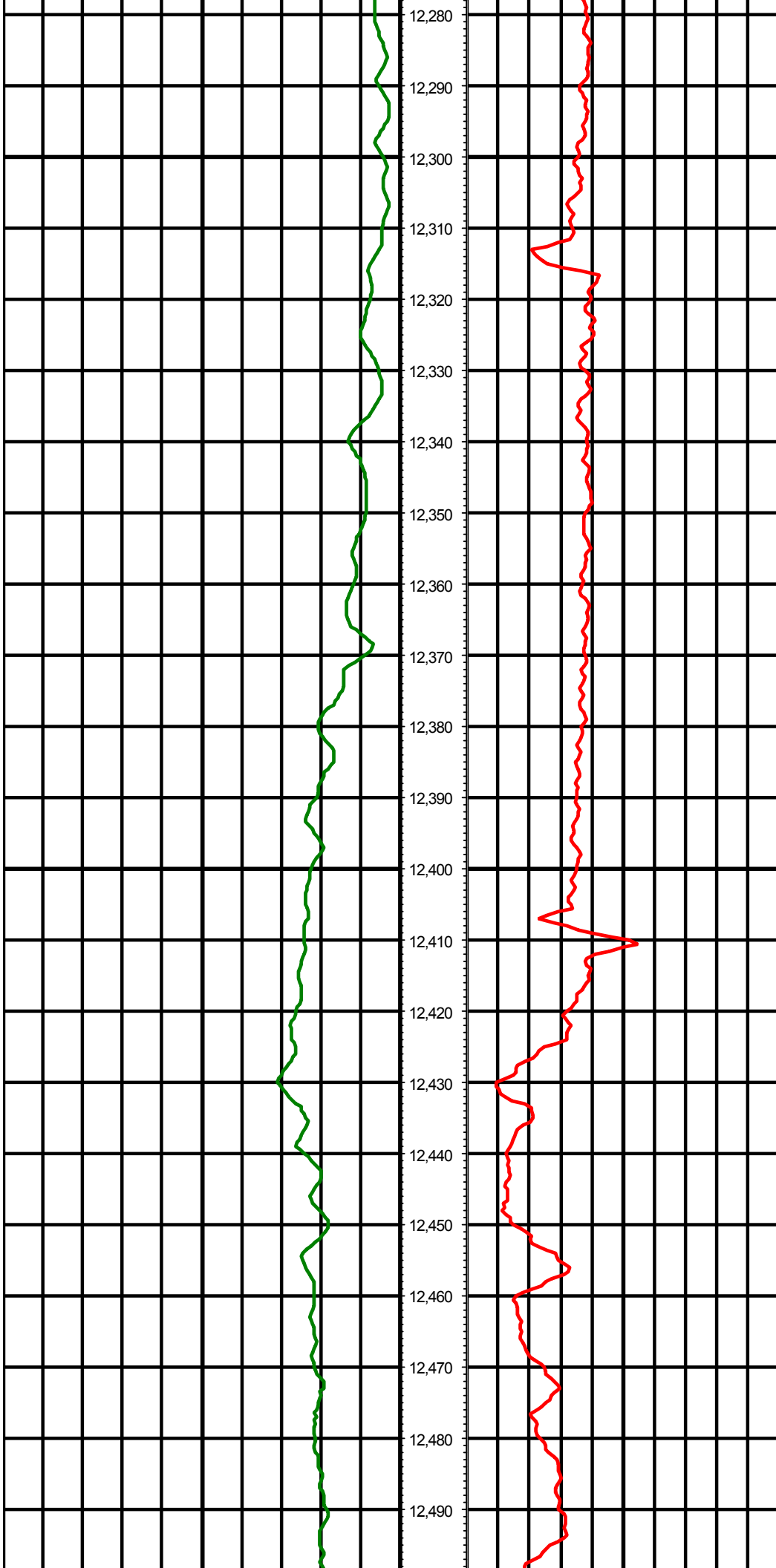

12,280
12,290
12,300
12,310
12,320
12,330
12,340
12,350
12,360
12,370
12,380
12,390
12,400
12,410
12,420
12,430
12,440
12,450
12,460
12,470
12,480
12,490

MD: 12355.00 INC: 90.40 AZ: 91.20

MD: 12450.00 INC: 90.10 AZ: 90.60

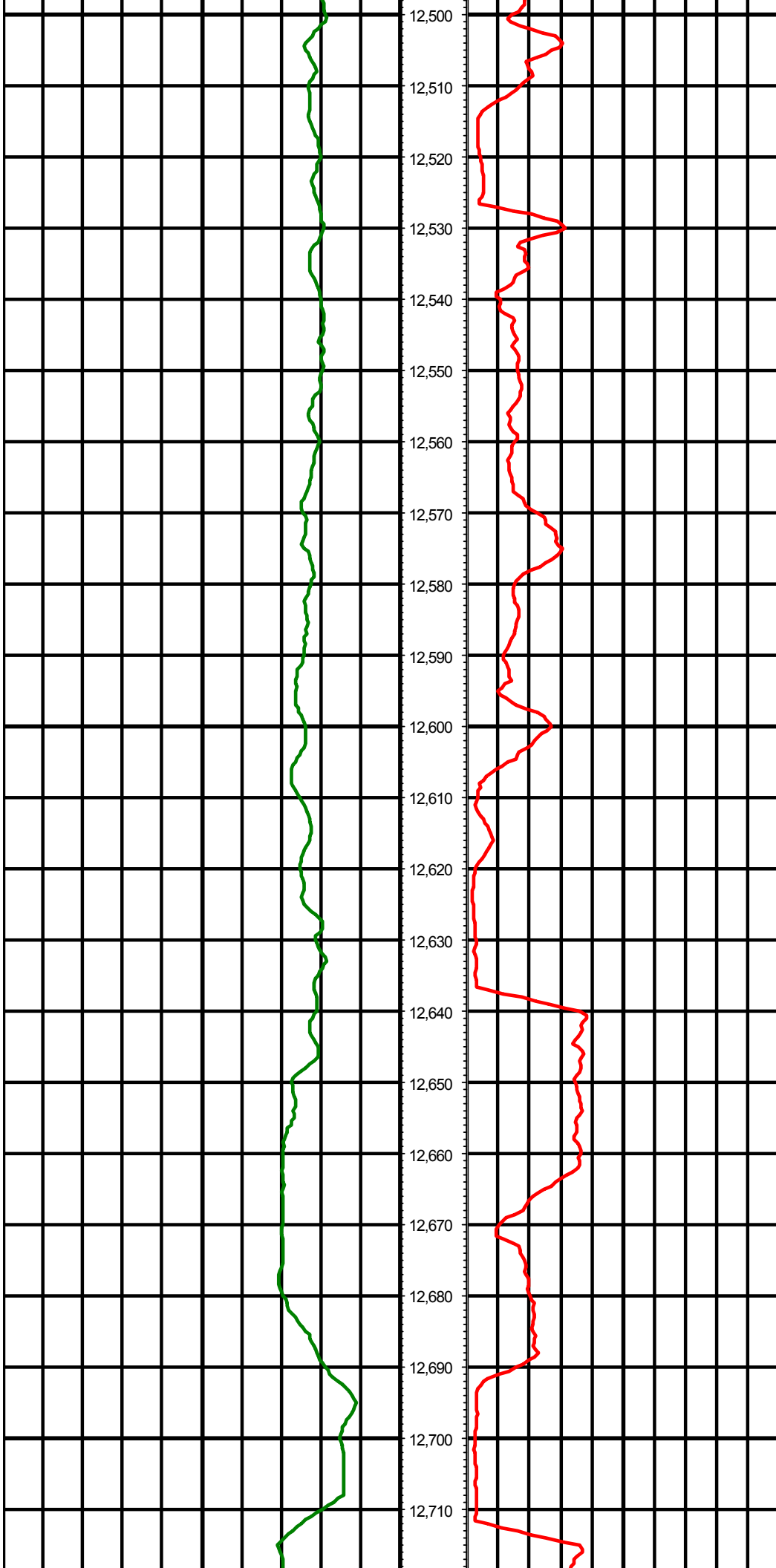

MD: 12544.00 INC: 89.20 AZ: 88.60

MD: 12639.00 INC: 90.10 AZ: 88.90

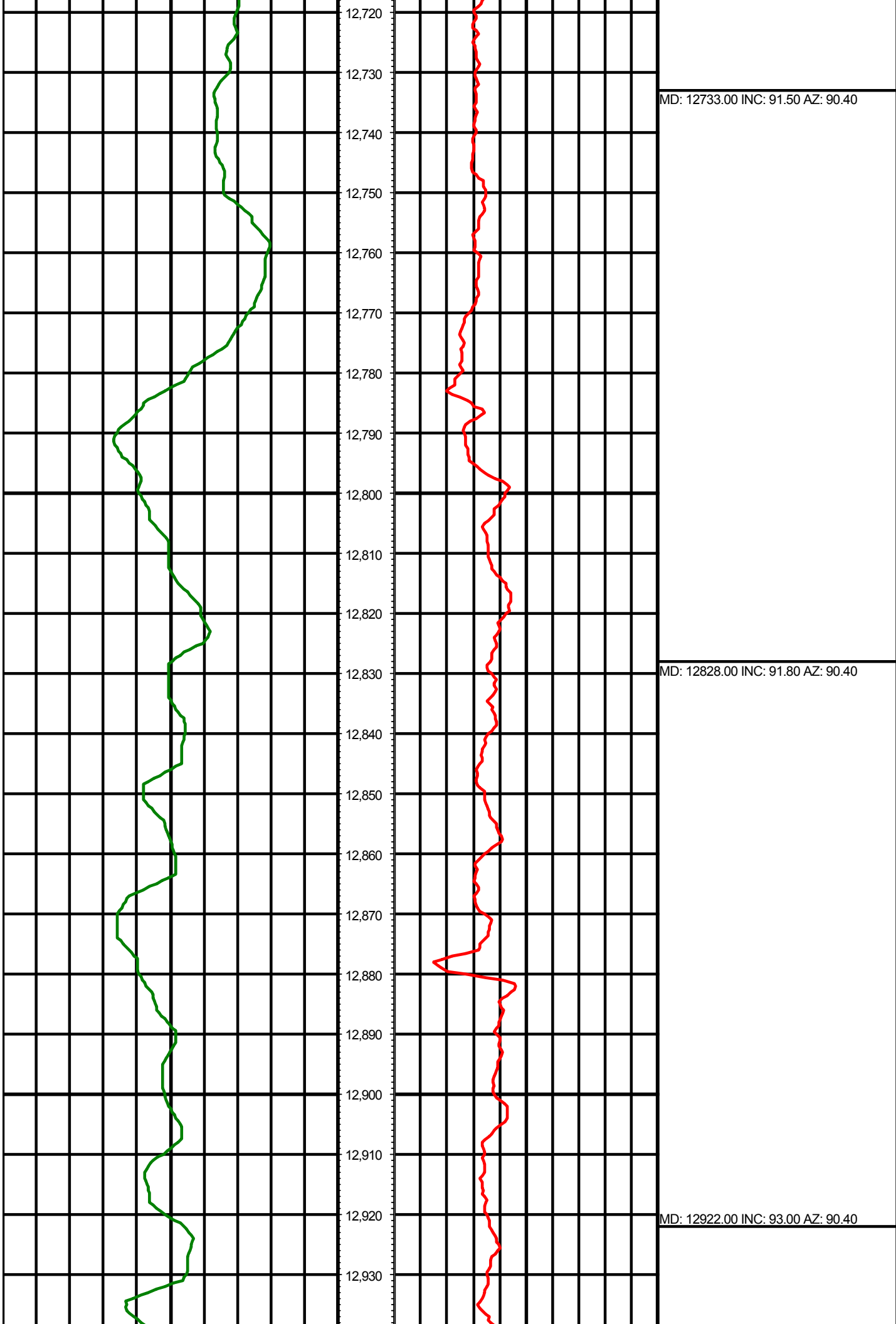

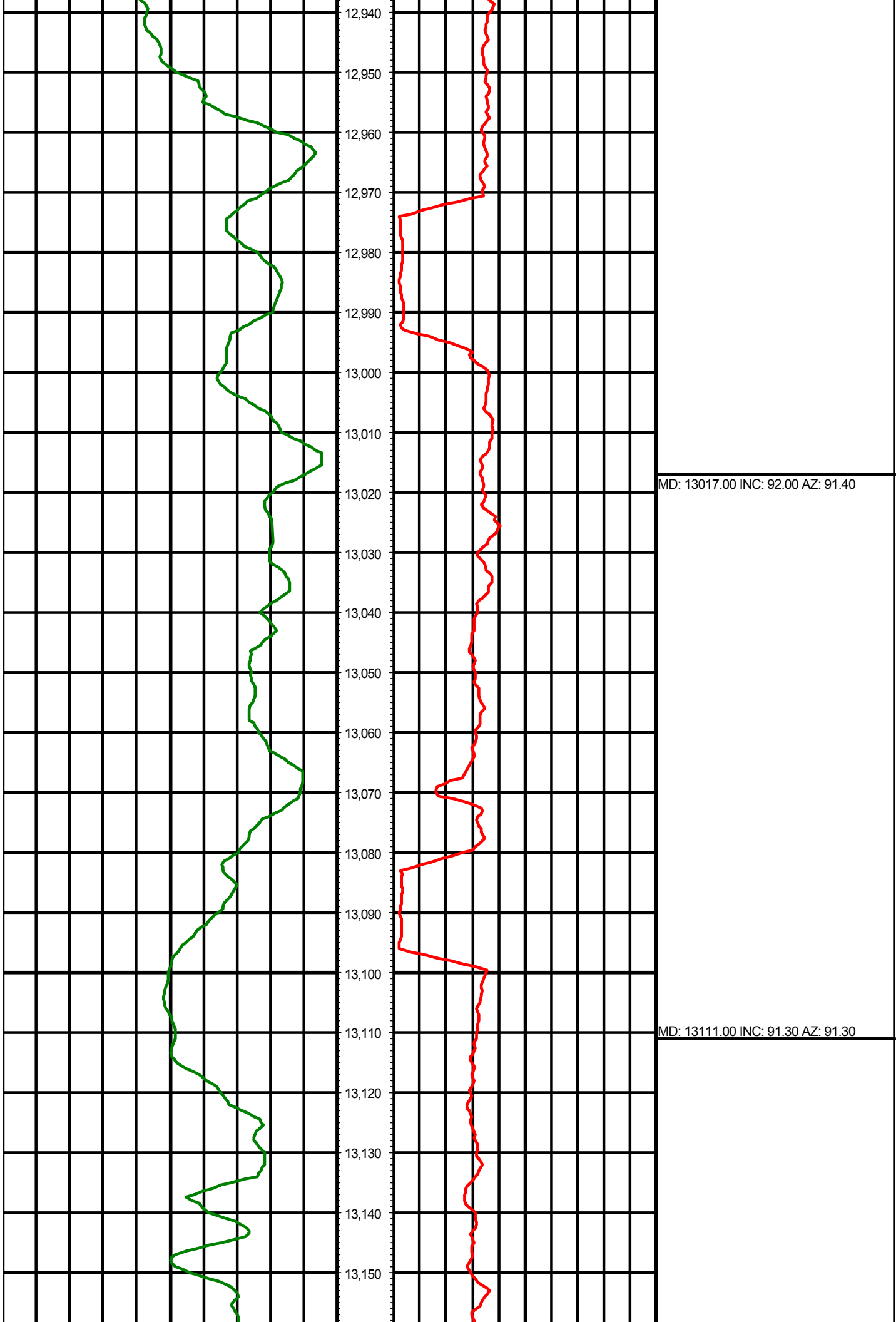

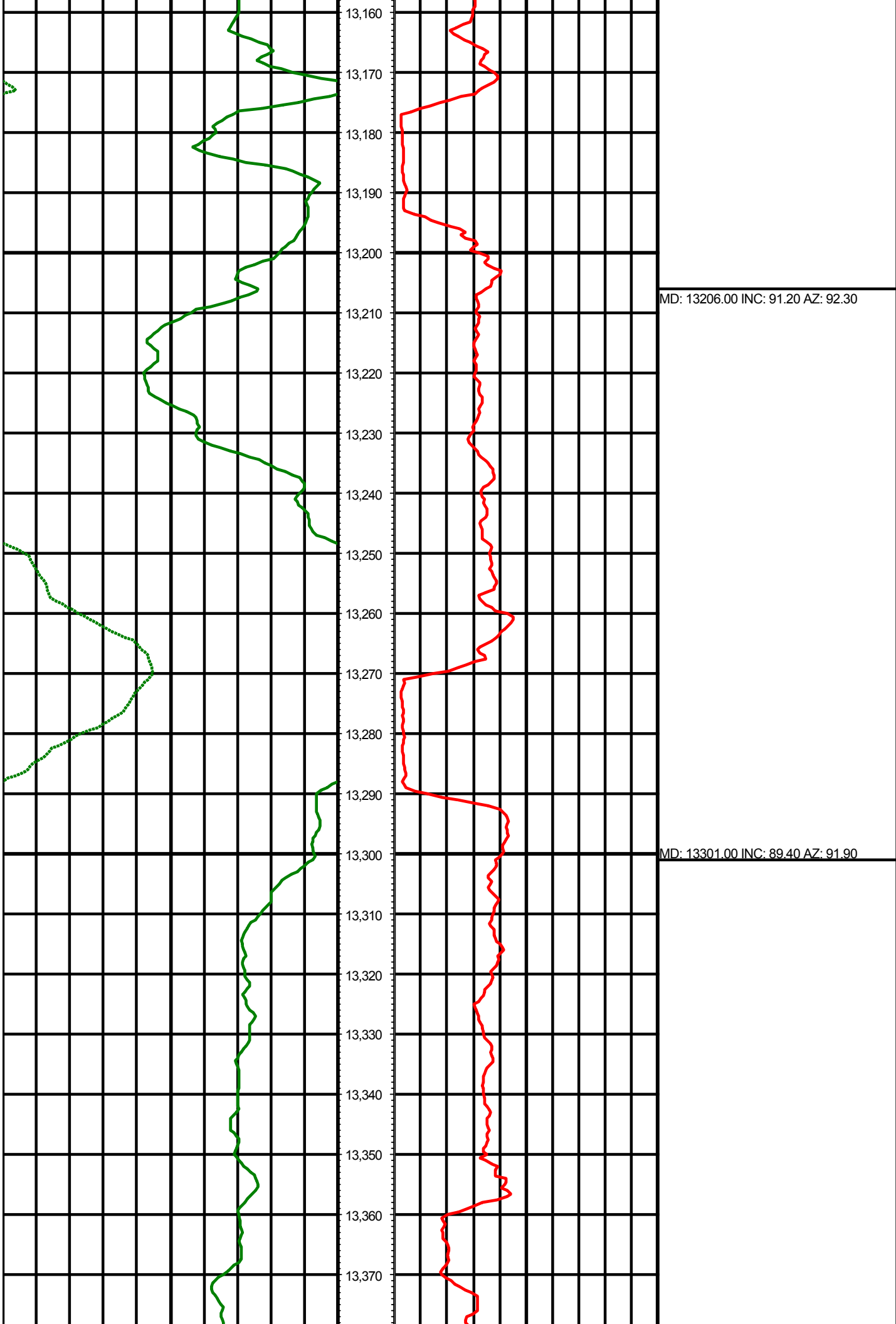

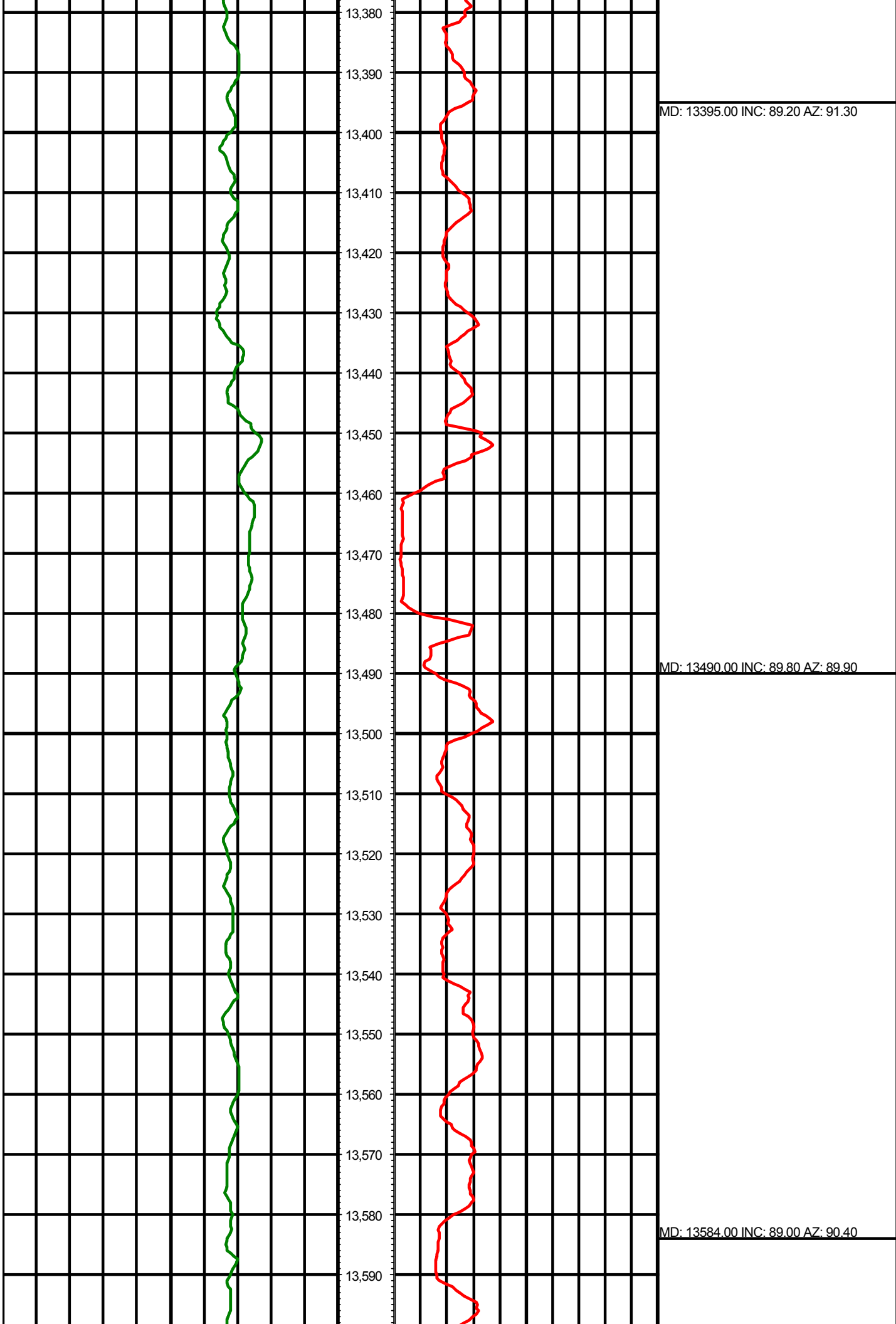

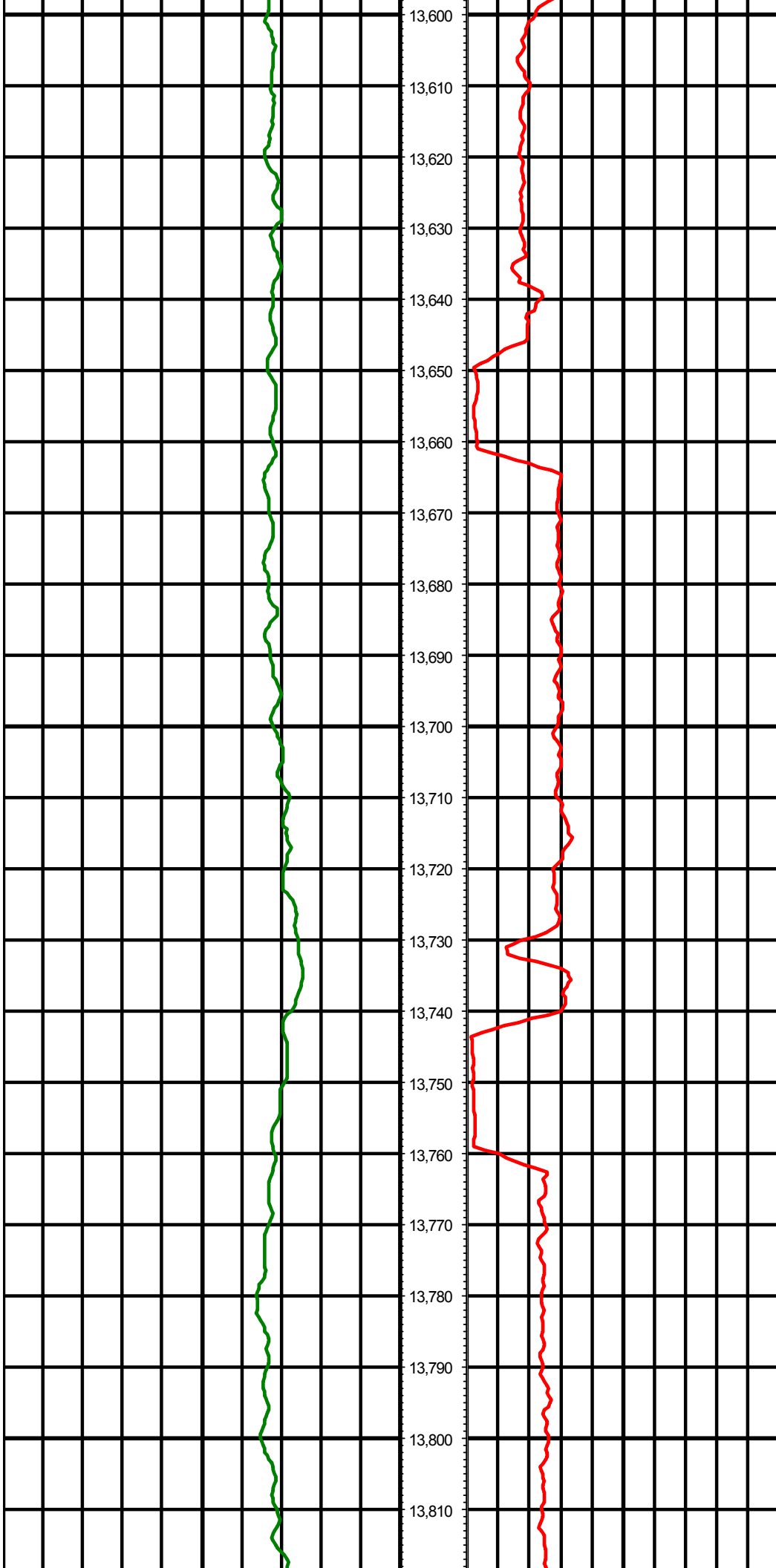

MD: 13679.00 INC: 89.30 AZ: 90.70

MD: 13773.00 INC: 89.50 AZ: 89.90

