



Lat40°, Inc. 1635 Foxtrail Drive, Suite 325 Loveland, CO 970-776-3321

# LOCATION DRAWING

COLLINS 4N64W18T PAD

SECTION: 18  
TOWNSHIP: 4N  
RANGE: 64W

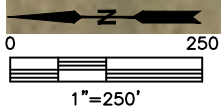
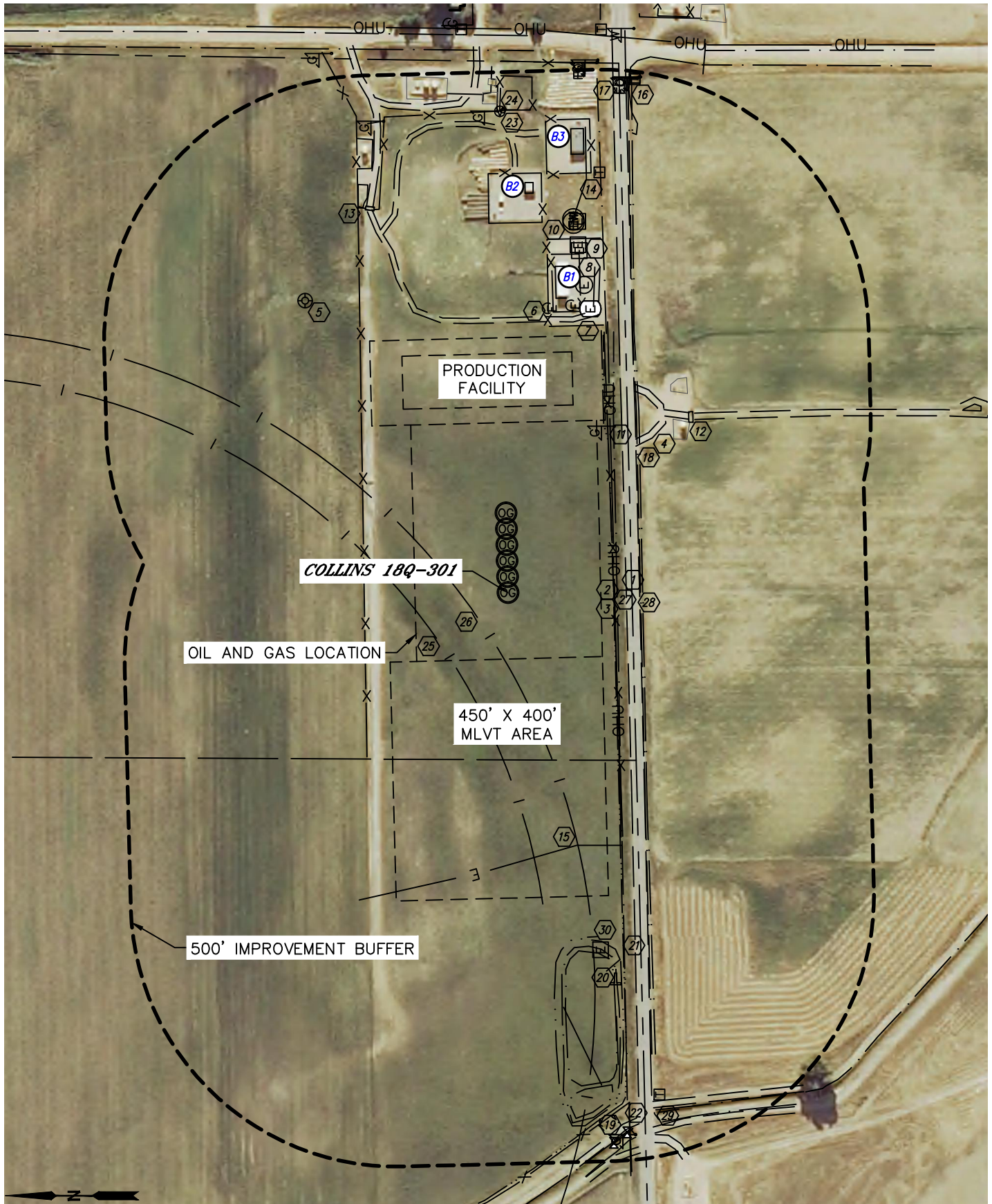



Lat40°, Inc. 1635 Foxtrail Drive, Suite 325 Loveland, CO 970-776-3321

# LOCATION DRAWING

## COLLINS 4N64W18T PAD

SECTION: 18  
TOWNSHIP: 4N  
RANGE: 64W

IMPROVEMENTS:  
(MEASURED FROM THE PROPOSED COLLINS 18Q-301 WELL LOCATION)

- BUI NO BUILDING UNITS WITHIN 500' IMPROVEMENT BUFFER
- B1 BUILDING B1 561' SE, B2 752' SE, B3 834' SE
- 1 COUNTY ROAD 44 223' S
- 2 FENCE 199' S, 271' N, 507', 535' & 791' SE, 696' E, 761' NE, 987' SW
- 3 OVERHEAD UTILITY 201' S, 703' SE, 988' SW
- 4 EX. PRODUCTION EQUIPMENT 425' & 488' SE, 775', 839' & 935' NE, 921' & 954' E
- 5 EX. WELL HEAD 669' NE
- 6 GENERATOR 540' & 556' SE
- 7 ELECTRIC VAULT 556' SE
- 8 ELECTRIC MANHOLE 596' SE
- 9 ELECTRIC PEDESTAL 658', 668' & 711' SE, 695' SW
- 10 ELECTRIC METER 707' & 713' SE
- 11 GAS MARKER 372' SE, 907' E, 917' NE, 1049' SW
- 12 CATTLE GUARD 468' SE, 762' NE
- 13 GAS LINE LOCATES ±777' & ±918' NE, ±909', ±926', ±940' & ±966' E (NOBLE)
- 14 TELEPHONE PEDESTAL 809' & 998' SE, 987' SW
- 15 ELECTRIC LINE LOCATES ±493', ±788', ±824' SW
- 16 TELEPHONE MARKER 999' SE
- 17 FIBER OPTIC MARKER 1001' & 1002' SE
- 18 ROAD 366', 445', 508' & 858' SE, 714' & 920' NE, 996', 1018', 1043', 1057' & 1072' SW
- 19 CONCRETE STRUCTURE 1003' & 1006' SW
- 20 POST 764' SW
- 21 PIPE 719', 1007' & 1019' SW
- 22 IRRIGATION VALVE 1041' & 1055' SW
- 23 WATER TANK 903' E
- 24 WATER SPIGOT 906' E
- 25 IRRIGATION PIVOT TRACK 159' NW
- 26 IRRIGATION PIVOT END GUN 73' NW
- 27 DITCH 199' S, 522' SE, 1037' SW
- 28 BARROW DITCH 205' & 250' S
- 29 NERES CANAL 1019' SW
- 30 POND 663' & 896' SE