



Lat40°, Inc. 1635 Foxtrail Drive, Suite 325 Loveland, CO 970-776-3321

# NOTIFICATION ZONE DRAWING

COLLINS 4N64W18T PAD

SECTION: 18  
TOWNSHIP: 4N  
RANGE: 64W

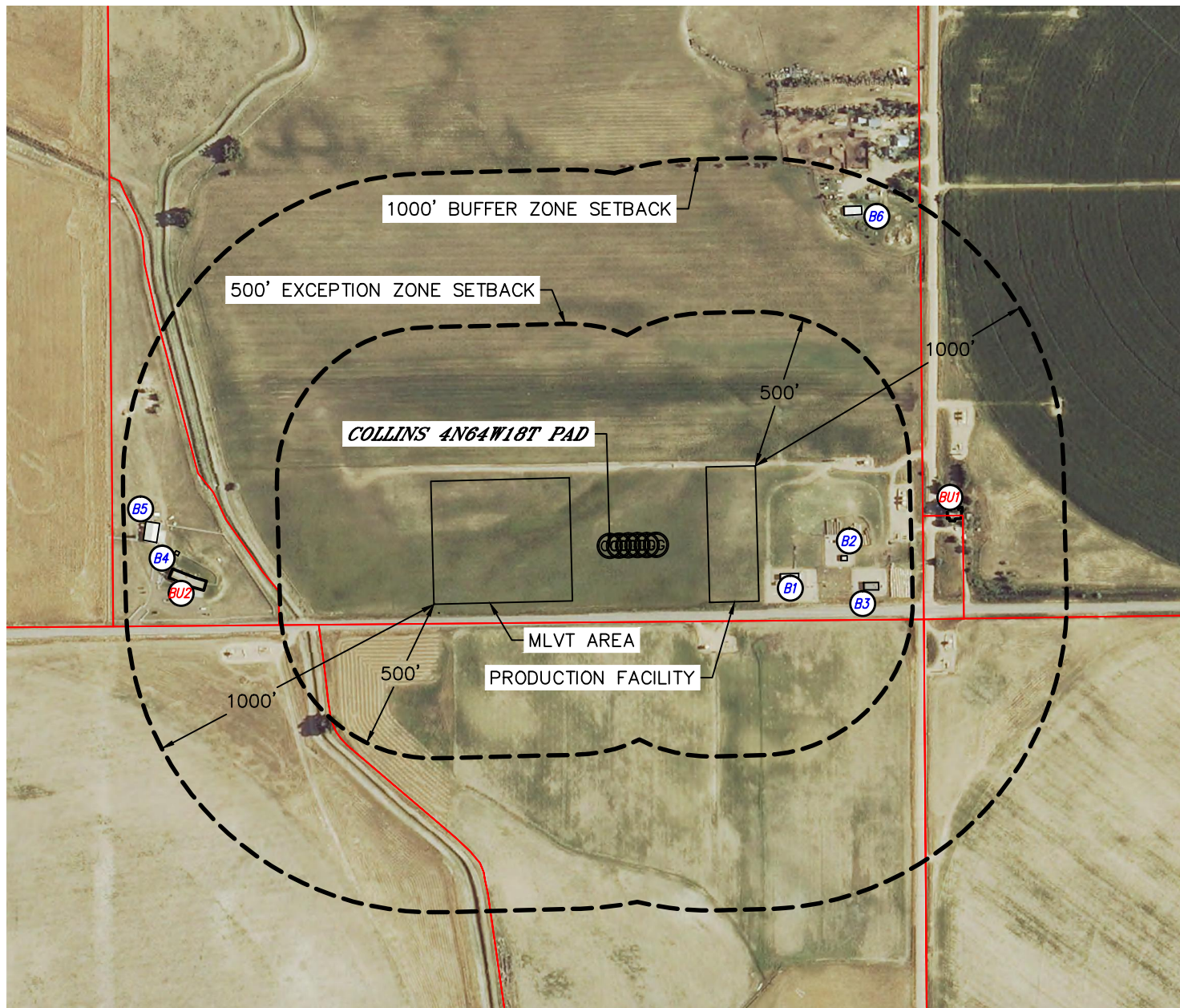

## EXCEPTION ZONE:

NO EXISTING BUILDING UNITS WITHIN EXCEPTION ZONE

## BUFFER ZONE:

- BUILDING UNIT BU1 ±619' E
- BUILDING UNIT BU2 ±737' W

### LEGEND

- PROPERTY LINE
- BUILDING
- BUILDING UNIT

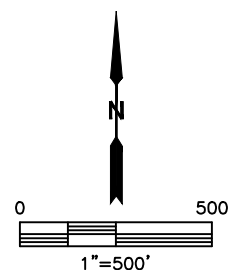

DATE: 2/19/2015  
PROJECT#: 2014149