



30 Day 1000' Buffer
Notification - 2A



380 Airport Road
Durango, Colorado 81303

December 31, 2014

Robert R. Sivers
PO Box 188
Pagosa Springs, CO 81147

Via Certified Mail

Re: **Notice of Intent to Conduct Oil and Gas Operations**
Tubbs 32-6-9 A 2 & B 4 wells
SWNE Sec 9, T32N, R6W N.M.P.M.
La Plata County, Colorado

To Whom It May Concern::

In accordance with the Colorado Oil and Gas Conservation Commission ("COGCC") Rule 305.a.(2), BP America Production Company ("BP") hereby provides notice that a permit to conduct Oil and Gas operations relating to the above wells is being sought by BP. You are receiving this notice because you are the owner of a Building Unit within one thousand feet of the wells and associated production facilities.

BP is planning to commence operations on the wells in 1-2Q2015. You may request a meeting with BP to discuss the proposed operation by contacting Charlie Davis, BP's representative at (970) 335-3833, or you may request a meeting with the Local Government Designee for La Plata County:

Damian Peduto
La Plata County Planning Department
1060 East 2nd Ave
Durango, CO 81301
Email: damian.peduto@co.laplata.co.us
(970) 382-6263

A "Notice of Comment Period" will also be sent to you pursuant to COGCC Rule 305.c. when the public comment period commences.

Sincerely,

Patti Campbell

Patti Campbell
BP America Production Company
Regulatory Analyst, San Juan North

Attachment: Landowner map/1000' Buffer

7011 1570 0000 4718 5162

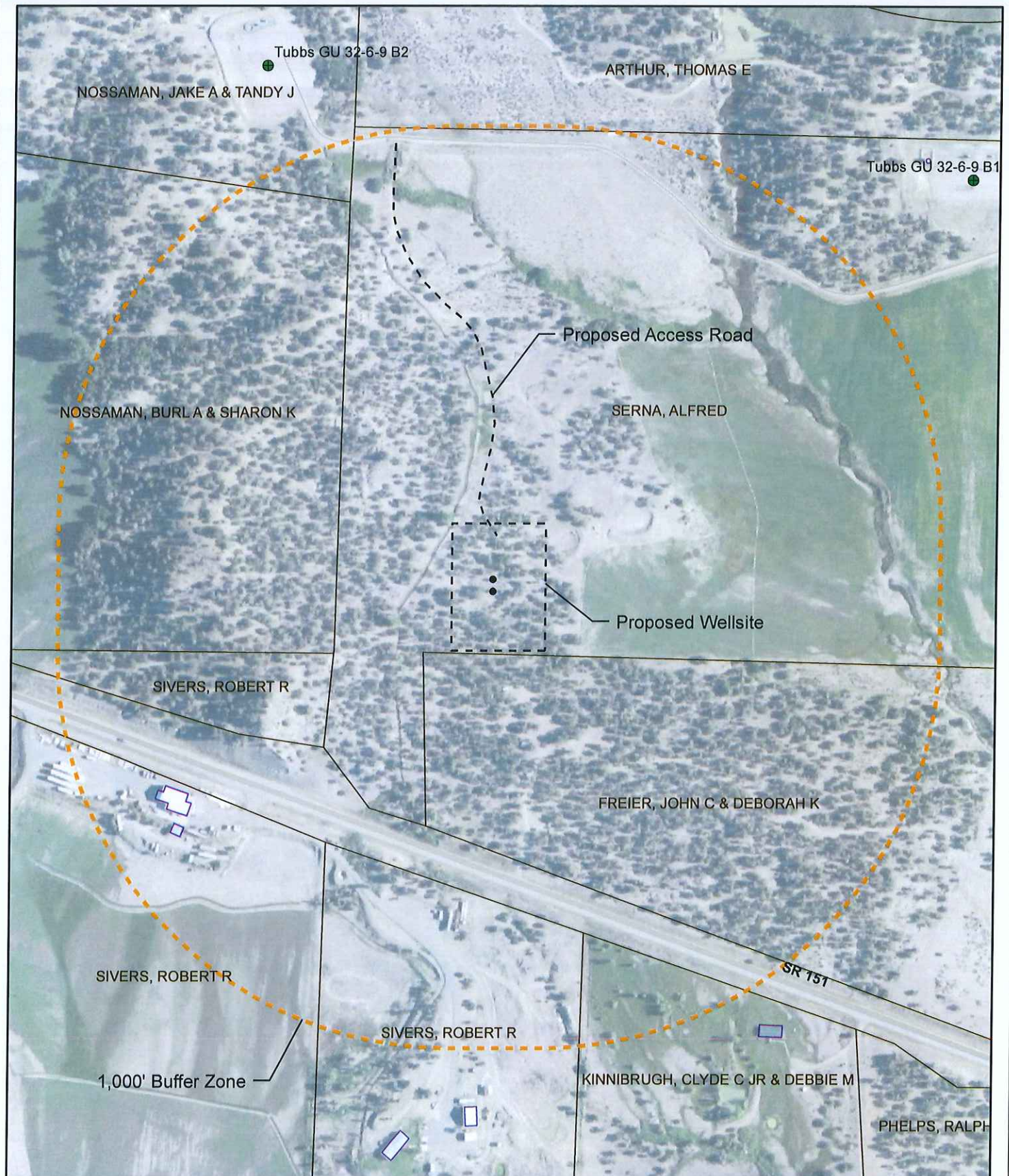

Legend

- Proposed Well
- Buffer Zone 1,000 ft
- Structure Footprints
- La Plata County Parcel

LAND TYPE: FEE
 LAT: 37° 01' 56.240" N
 LONG: 107° 30' 15.504" W
 SW¼, NE¼ SEC 09, T32N R 06W

1:4,000

0 300 600 Feet



DISCLAIMER: This general arrangement drawing (GAD) has been generated for a preliminary discussion of a proposed access road, pipeline, wellbore or other type of facility. The location and arrangement thereof are approximate and subject to change at any time, whether due to on-the-ground surveys, regulatory requirements or (without limitation) other factors. Reclamation plans do not reflect cut and fill slopes and are subject to change as data is acquired. This GAD is confidential and its duplication or distribution requires written permission from BP America Production Company.

BP America
 San Juan North
 Durango, CO

TUBBS 32-6-9 A 2 & TUBBS 32-6-9 B 4

Landowner Notification

12/30/2014
 DB

SCALE AS NOTED
 ENGINEER

PROJ #
 FILE

**La Plata County,
 Colorado**

REV
 0



7011 1570 0000 4718 5162

U.S. Postal Service™	
CERTIFIED MAIL™ RECEIPT	
(Domestic Mail Only; No Insurance Coverage Provided)	
For delivery information visit our website at www.usps.com	
PAGOSA SPRINGS CO 81147	
Postage	\$ 0.49
Certified Fee	\$3.30
Return Receipt Fee (Endorsement Required)	\$2.70
Restricted Delivery Fee (Endorsement Required)	\$0.00
Total Postage & Fees	\$ 6.49

0804
 02
 IGNACIO, CO 81137
 Postmark
 JAN 2 2014
 01/02/2015

Sent To	
Robert Sivers	
Street, Apt. No., or PO Box No. PO Box 188	
City, State, ZIP+4 Pagosa Springs, CO 81147	

PS Form 3800, August 2003 See Reverse for Instructions

SENDER: COMPLETE THIS SECTION	COMPLETE THIS SECTION ON DELIVERY
<ul style="list-style-type: none"> Complete items 1, 2, and 3. Also complete item 4 if Restricted Delivery is desired. Print your name and address on the reverse so that we can return the card to you. Attach this card to the back of the mailpiece, or on the front if space permits. 	<p>A. Signature <input checked="" type="checkbox"/> Agent <input checked="" type="checkbox"/> Addressee <i>Lori J Werhan</i></p> <p>B. Received by (Printed Name) Lori J Werhan</p> <p>C. Date of Delivery 1/7/15</p> <p>D. Is delivery address different from item 1? <input type="checkbox"/> Yes If YES, enter delivery address below: <input type="checkbox"/> No</p>
<p>1. Article Addressed to:</p> <p>Robert Sivers PO Box 188 Pagosa Springs, CO 81147</p>	<p>3. Service Type</p> <p><input type="checkbox"/> Certified Mail <input type="checkbox"/> Express Mail <input type="checkbox"/> Registered <input type="checkbox"/> Return Receipt for Merchandise <input type="checkbox"/> Insured Mail <input type="checkbox"/> C.O.D.</p>
<p>2. Article Number (Transfer from service label)</p>	<p>4. Restricted Delivery? (Extra Fee) <input type="checkbox"/> Yes</p>