



Lat40°, Inc. 6250 W. 10th Street, Unit 2, Greeley, CO 970-515-5294

# PROPOSED SCALED FACILITY DRAWING

STATE SEVENTY HOLES P-6 PAD

SECTION: 6  
TOWNSHIP: 4N  
RANGE: 62W  
6TH. P.M.  
WELD COUNTY, CO

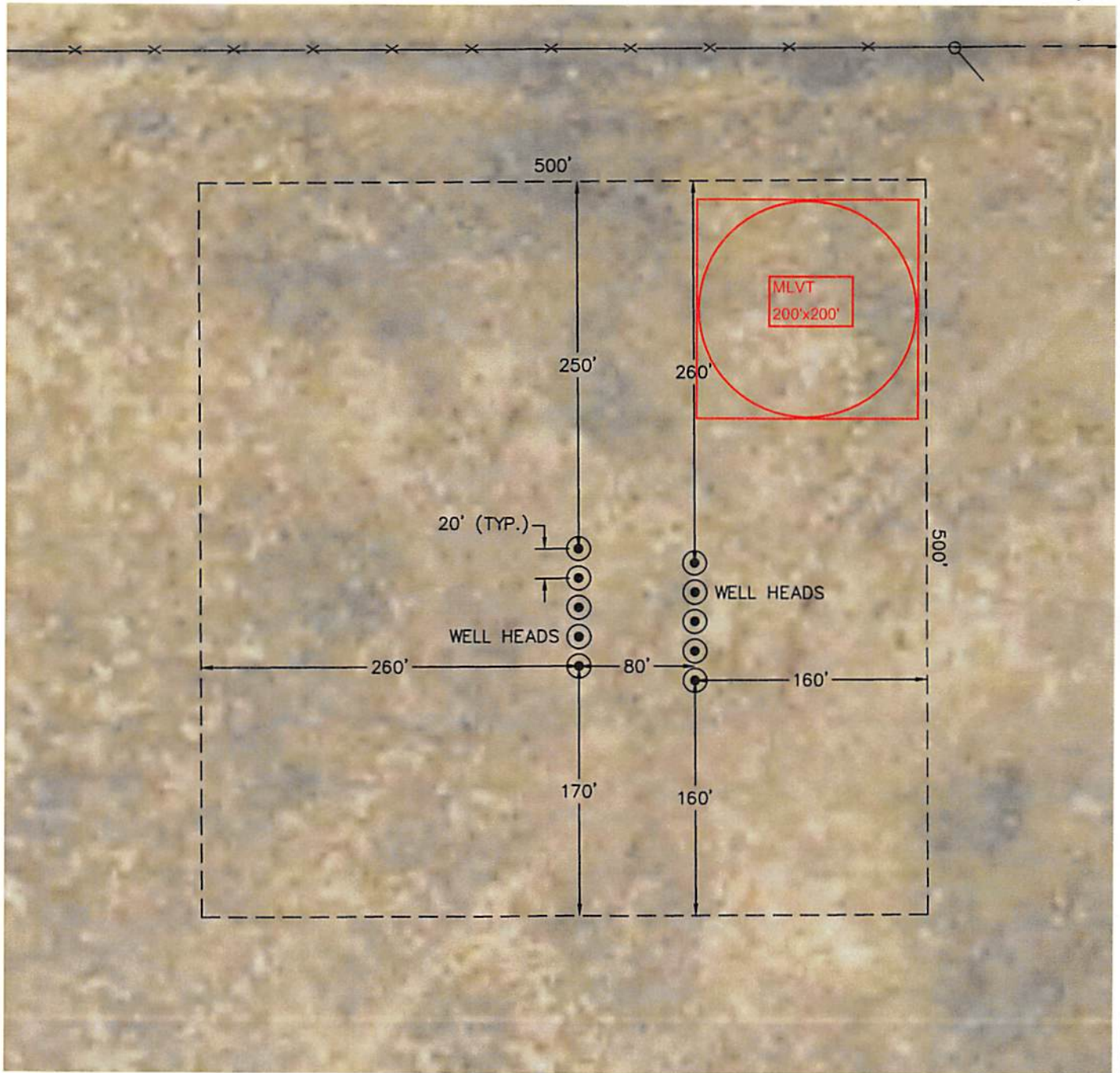

## LEGEND

- PROPOSED WELL HEAD
- TANK BATTERY
- WATER TANK
- WATER VAULT
- SEPARATOR
- ECD
- METER
- VRU-

*TOTAL DISTURBED AREA OF LOCATION: ±5.7 ACRES*

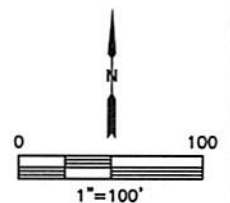

DATE: 12/8/2014  
PROJECT#: 2014214