

XTO ENERGY INC.

ADDENDUM TO LEGAL PLATS FOR
NORTH PICEANCE 197-15A1
Section 15, T1S, R97W, 6th P.M.

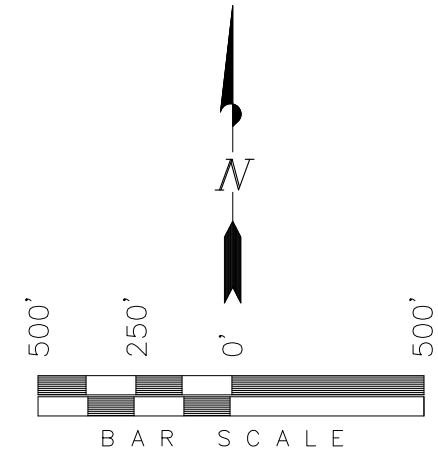
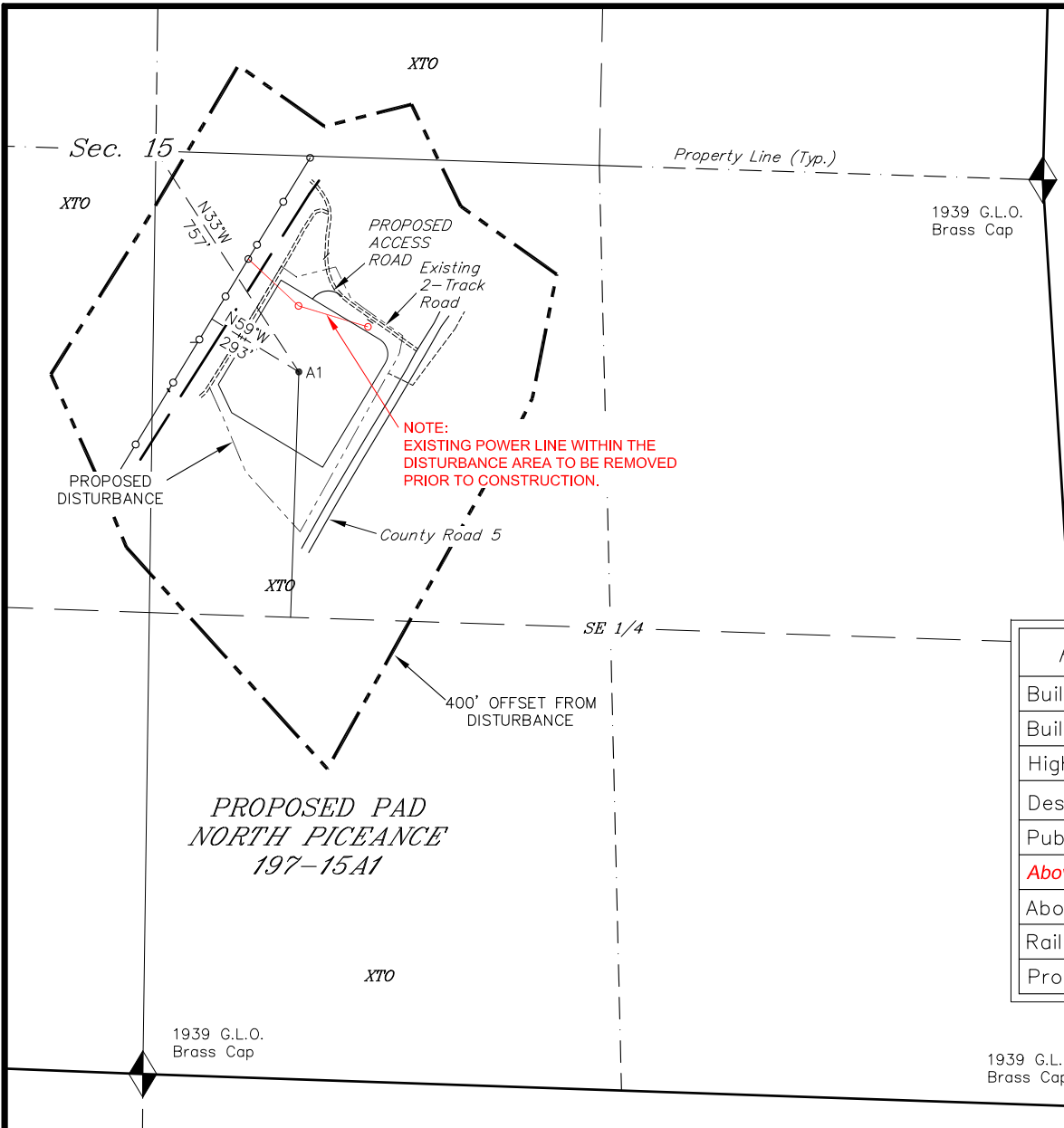

Feature	Reference point: Distance from Location Reference Point
Building	>5,280'
Building Unit	>5,280'
High Occupancy Building Unit	>5,280'
Designated Outside Activity Area	>5,280'
Public Road	±275'
Above Ground Utility	±182' (SEE NOTE)
Above Ground Utility 2	±293'
Railroad	>5,280'
Property Line	±757'

PROPOSED PAD
NORTH PICEANCE
197-15A1

SURFACE USE NOTE:

Surface use of the well site is grazing. Vegetation consists mainly of Pine Trees, Cedar Trees, Sagebrush, Cacti & Native Grasses.

SURVEYED BY: Q.M.	SURVEY DATE: 12-04-14
DRAWN BY: L.C.S.	DATE DRAWN: 12-10-14
SCALE: 1" = 500'	REVISED:

Tri State
Land Surveying, Inc.
180 NORTH VERNAL AVE. VERNAL, UTAH 84078

SHEET
1aa