



Access Road Map

Proposed Location
North Piceance 197-15A1

Legend

-  Existing Road
-  Proposed Road

Rio Blanco + 30.7 mi.
Rifle +49.5 mi.

Tri State
Land Surveying, Inc.
180 NORTH VERNAL AVE. VERNAL, UTAH 84078

P: (435) 781-2501
F: (435) 781-2518



XTO ENERGY INC.
North Piceance 197-15A1
Sec. 15, T1S, R97W, 6th P.M.
Rio Blanco County, CO.

DRAWN BY:	J.A.S.	REVISED:
DATE:	12-23-14	
SCALE:	1:100,000	

TOPOGRAPHIC MAP

SHEET
A

Access Road Map

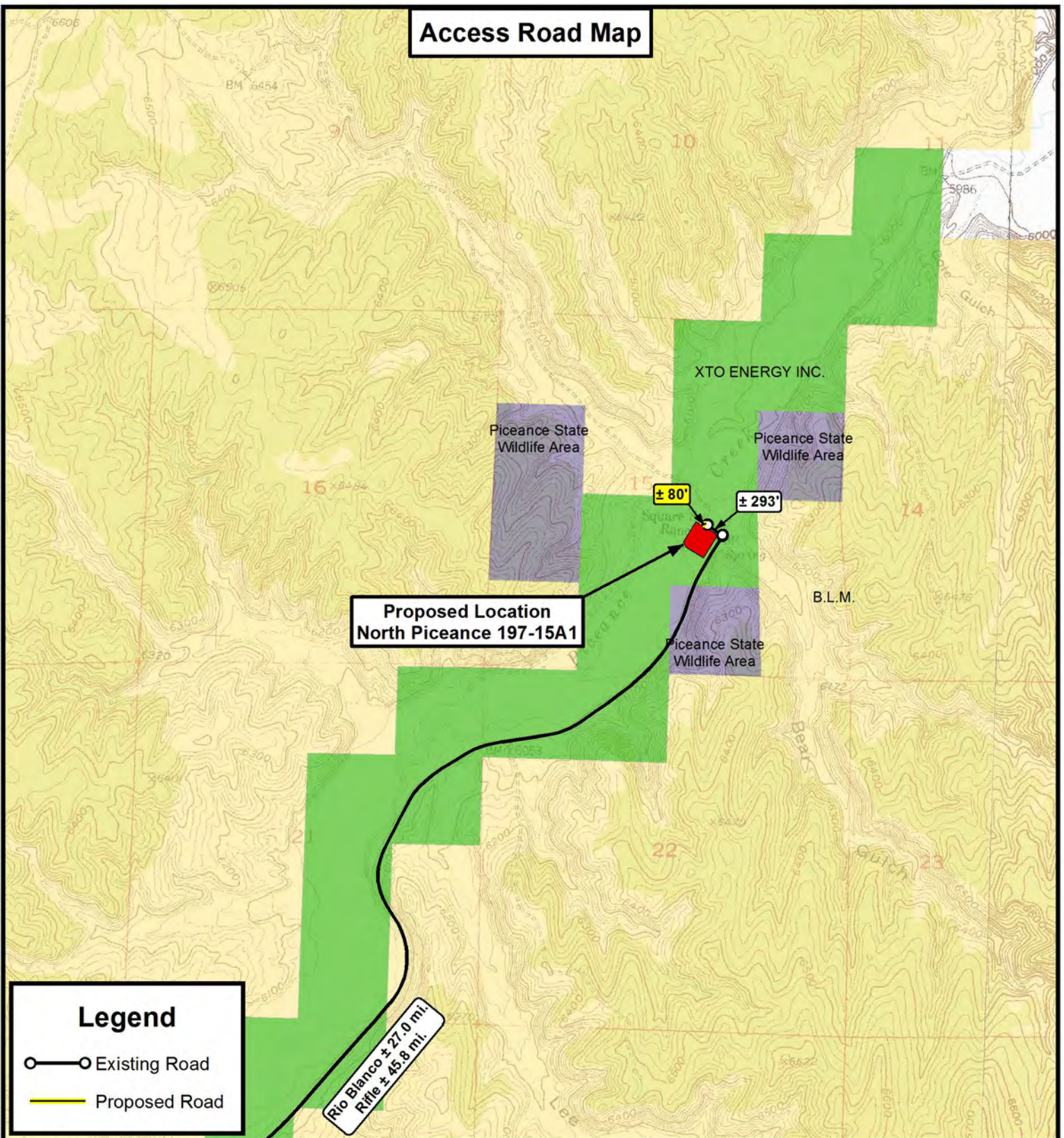

THE PARCEL INFORMATION SHOWN HAS NOT BEEN SURVEYED BY TRI-STATE LAND SURVEYING, INC. - TRI-STATE DOES NOT WARRANTY PROPERTY PARCEL DATA OR ANY ASSOCIATED INFORMATION. A PROPERTY SURVEY IS REQUIRED TO DETERMINE THE ACTUAL LOCATION OF PROPERTY LINES AND SHOW ACCURATE DISTANCES ACROSS PARCELS.

Tri State
Land Surveying, Inc.
180 NORTH VERNAL AVE. VERNAL, UTAH 84078

P: (435) 781-2501
F: (435) 781-2518



XTO ENERGY INC.
North Piceance 197-15A1
Sec. 23, T1S, R97W, 6th P.M.
Rio Blanco County, CO.

DRAWN BY:	J.A.S.	REVISED:
DATE:	12-23-14	
SCALE:	1" = 2,000'	

TOPOGRAPHIC MAP

SHEET
B