

Well Name: STATE A36-14

VERTICAL - ORIGINAL HOLE, 2/11/2015 1:29:51 PM

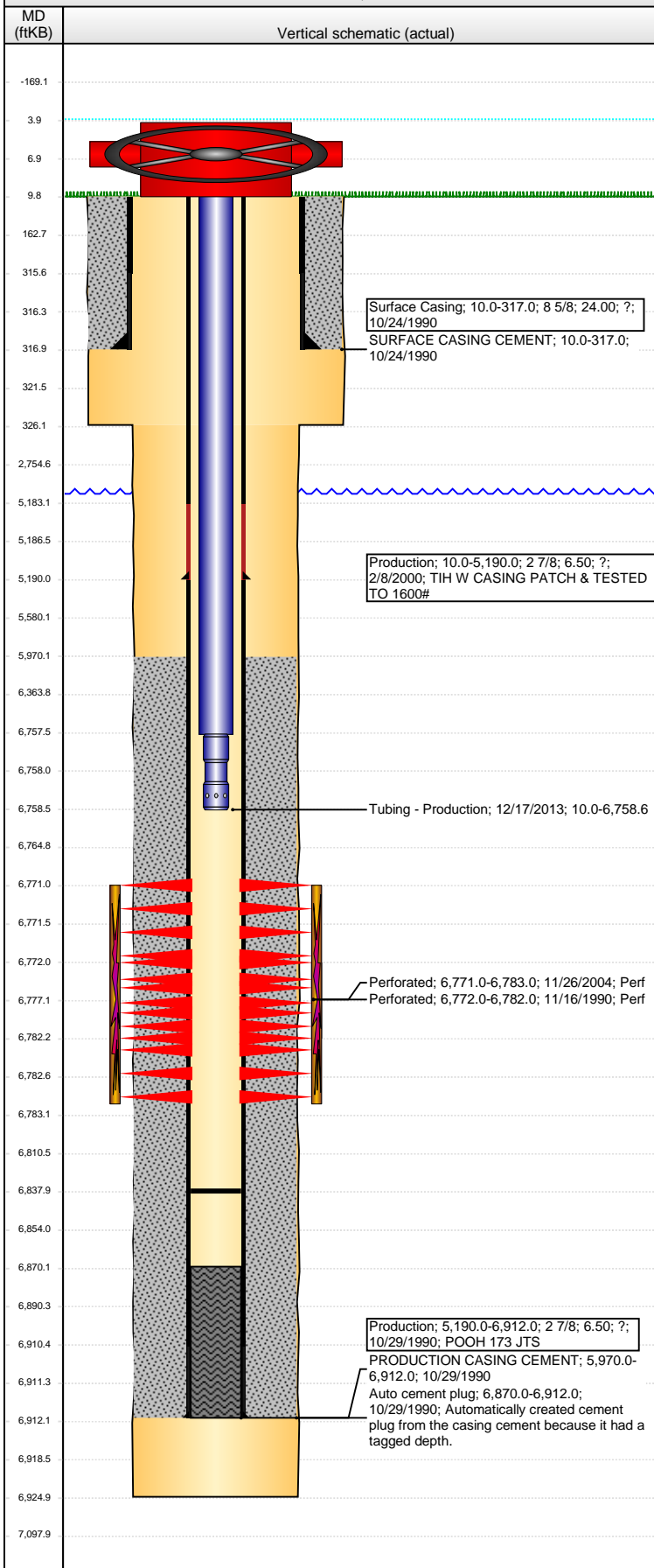

Well Header

API	Business Unit	District	Well Config
05-123-14792	DJ BASIN	15	VERTICAL
Original KB Elevation (ft)	KB - GL / MSL (ftKB)	Spud Date	P & A Date
4,633.00	10.00	10/23/1990	

Comment

CSG REPAIR 2000, PATCH @ 5190'

Directions To Well

WCR 59 AND WCR 62, EAST 2/10, N 1/10, E INTO

Congressional Location

Quarter 1	Quarter 2	Quarter 3	Quarter 4	Section	Township	Twnshp N...	Range	Rng E/W Dir
		SE	SW	36	6	N	64	W

Bottom Hole Location

North-South Distance (ft)	From N or S Line	East-West Distance (ft)	From E or W Line

Plug Back Total Depths

Date	Depth (ftKB)	Method	Com
11/12/1990	6,870.0	CASED HOLE LOG	DEPTH LOGGER
12/4/2004	6,838.0	TAG	C/O & RUN TBG

Wellbore Sections

Section Des	Size (in)	Act Top, MD (ftKB)	Act Btm, MD (ftKB)
SURFACE	12 1/4	10.0	326.0
PRODUCTION	7 7/8	326.0	6,925.0

Zone Statuses

Zone Name	Status Date	Status	Job
CODELL	11/25/1990	PR	DRILLING/COMPLETION - ORIGINAL, 10/23/1990 00:00
CODELL	2/15/2000	PR	CASING REPAIR, 2/8/2000 00:00
CODELL	12/8/2004	PR	RE-FRAC, 11/24/2004 00:00

Casing Strings

Surface Casing, 317.0ftKB

Casing Description	Run Date	OD (in)	Wt/Len (l...)	Grade	Top, MD (ft...)	MD (ftKB)
Surface Casing	10/24/1990	8 5/8	24.00	?	10.0	317.0

Production, 5,190.0ftKB

Casing Description	Run Date	OD (in)	Wt/Len (l...)	Grade	Top, MD (ft...)	MD (ftKB)
Production	2/8/2000	2 7/8	6.50	?	10.0	5,190.0

Production, 6,912.0ftKB

Casing Description	Run Date	OD (in)	Wt/Len (l...)	Grade	Top, MD (ft...)	MD (ftKB)
Production	10/29/1990	2 7/8	6.50	?	10.0	6,912.0

Cement

Description	Top Depth (ftKB)	Bottom Depth (ftKB)
SURFACE CASING CEMENT	10.0	317.0
Description	Top Depth (ftKB)	Bottom Depth (ftKB)
PRODUCTION CASING CEMENT	5,970.0	6,912.0

Tubing Strings

Tubing Description	Run Date	String...	ID (in)	Wt (lb/ft)	Grade	Len (ft)	Set De...
Tubing	12/4/2004	1 1/4	0.700	2.33	J-55	6,738.00	
Tubing Description	Run Date	String...	ID (in)	Wt (lb/ft)	Grade	Len (ft)	Set De...
Tubing - Production	12/17/2013	1.66	1.380	2.33	N-80	6,748.56	

Tubing Components

Item Des	OD (in)	Wt (lb/ft)	Grade	Jts	Len (ft)	Btm (ftKB)	Btm (TVD) (ftKB)
Tubing	1.66	2.33	N-80	205	6,747.56	6,757.6	
Pump Seating Nipple	1 1/4			1	1.00	6,758.6	

Perforation Data

Zone	Bnch/St g	Entered Shot Total	Top (ftKB)	Btm (ftKB)	Date
CODELL, ORIGINAL HOLE		48	6,771.00	6,783.00	11/26/2004
CODELL, ORIGINAL HOLE		20	6,772.00	6,782.00	11/16/1990

Stimulations & Treatments

Date	Zone	Primary Job Type
11/17/1990	CODELL, ORIGINAL HOLE	DRILLING/COMPLETION - ORIGINAL
Technical Result	Tech Result Details	Tech Result Note

Comment

Well Name: STATE A36-14

VERTICAL - ORIGINAL HOLE, 2/11/2015 1:29:53 PM

Stimulations & Treatments

Date 12/1/2004	Zone CODELL, ORIGINAL HOLE	Primary Job Type RE-FRAC
Technical Result	Tech Result Details	Tech Result Note
Comment		

Other In Hole

Run Date	Des	OD (in)	Top (ftKB)	Btm (ftKB)

Logs

Date	Type	Top, MD (ftKB)	Btm, MD (ftKB)
10/29/1990	COMPENSATED DENSITY	3,390.0	6,937.0
11/12/1990	CBL/CCL/GR	5,880.0	6,865.0
4/17/2014	GYRO	10.0	2,440.0

