

Project: Wattenberg Field
 Site: A (Sec.17-T06N-R63W) Weld County, CO
 Well: Colt A13-635
 Wellbore: Original Drilling
 Design: APD - Rev 2

Northern Region Drilling - Working

Geodetic System: US State Plane 1983
 Datum: North American Datum 1983
 Ellipsoid: GRS 1980
 Zone: Colorado Northern Zone
 System Datum: Mean Sea Level

SECTION DETAILS

Sec	MD	Inc	Azi	TVD	+N/-S	+E/-W	Dleg	TFace	VSecl	Target
1	0.0	0.00	0.00	0.0	0.0	0.0	0.00	0.00	0.0	
2	1200.0	0.00	0.00	1200.0	0.0	0.0	0.00	0.00	0.0	
3	1681.4	9.63	315.30	1679.1	28.7	-28.4	2.00	315.30	29.2	
4	5278.8	9.63	315.30	5225.9	456.3	-451.6	0.00	0.00	464.9	
5	5760.2	0.00	0.00	5705.0	485.0	-480.0	2.00	180.00	494.1	
6	6056.2	0.00	0.00	6001.0	485.0	-480.0	0.00	0.00	494.1	
7	7000.7	85.00	268.95	6635.2	474.4	-1061.0	9.00	268.95	1074.6	
8	7075.7	85.00	268.95	6641.8	473.0	-1135.7	0.00	0.00	1149.2	
9	7129.0	89.80	268.95	6644.2	472.0	-1189.0	9.00	0.00	1202.4	
10	16269.0	89.80	268.95	6676.1	304.7	-10327.4	0.00	0.00	10331.9	Colt A13-635 BHL 1670'FSL, 535'FWL

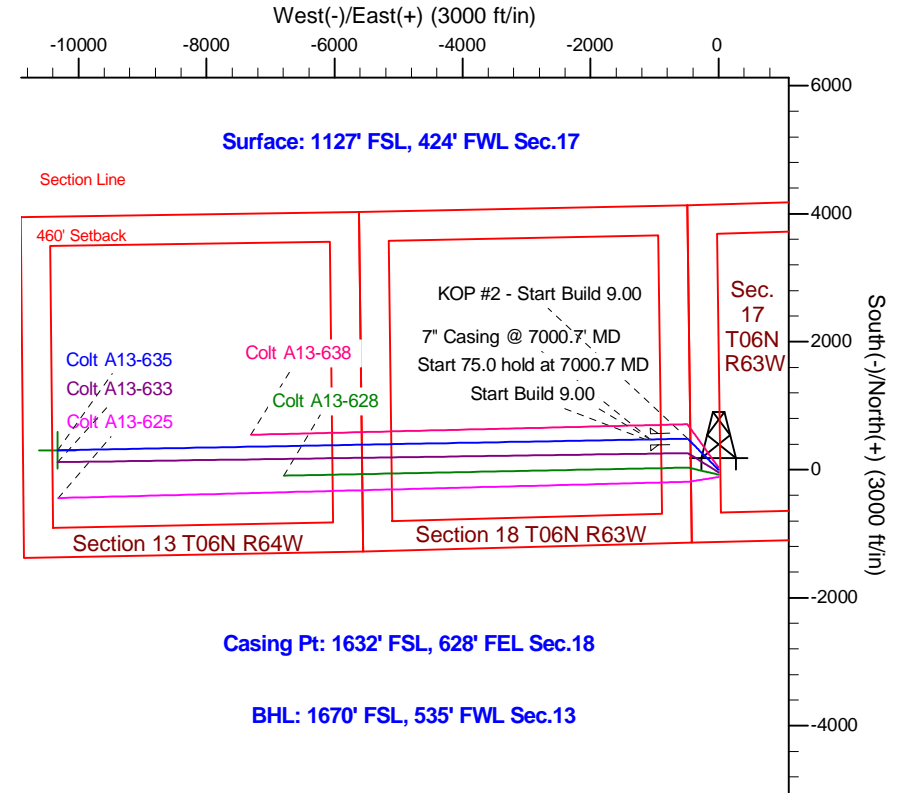
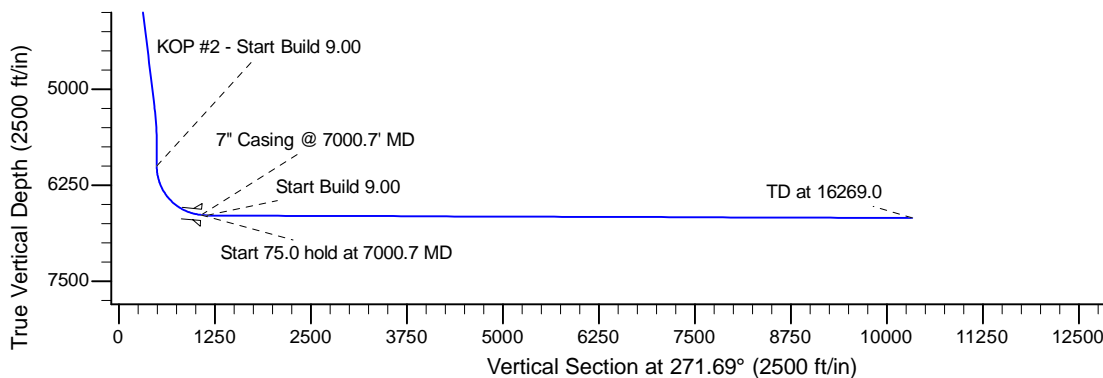
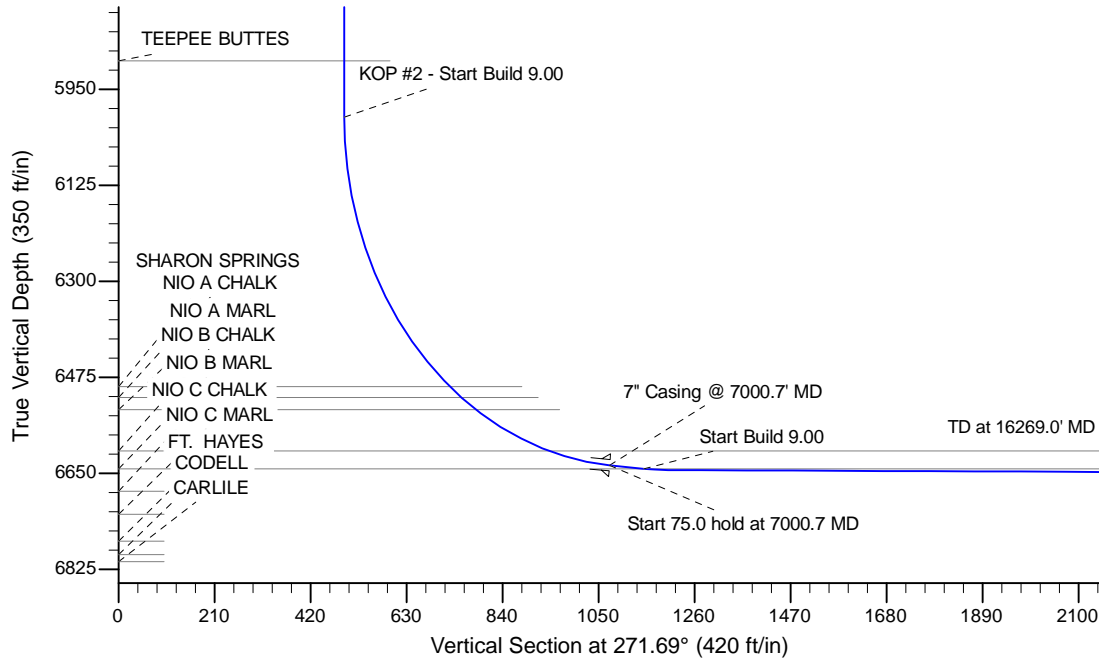

Casing Pt: 1632' FSL, 628' FEL Sec.18

BHL: 1670' FSL, 535' FWL Sec.13

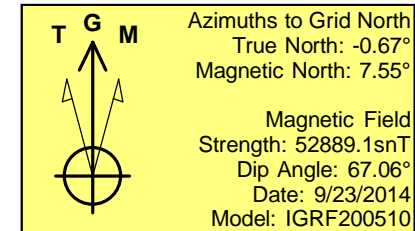

WELL DETAILS: Colt A13-635					
Ground Level: 4669.0					
0.0	0.0	Northing	Easting	Latitude	Longitude
		1420232.03	3286844.50	40.482360	-104.468800
Plan: APD - Rev 2 (Colt A13-635/Original Drilling)					
Created By: Shailey Jewell			Date: 9:01, February 10 2015		
Checked: _____			Date: _____		
Reviewed: _____			Date: _____		
Approved: _____			Date: _____		