

Project: Wattenberg Field
Site: A (Sec.17-T06N-R63W) Weld County, CO
Well: Colt A13-633
Wellbore: Original Drilling
Design: APD - Rev 2

Northern Region Drilling - Working

Geodetic System: US State Plane 1983
Datum: North American Datum 1983
Ellipsoid: GRS 1980
Zone: Colorado Northern Zone
System Datum: Mean Sea Level

SECTION DETAILS

Sec	MD	Inc	Azi	TVD	+N/-S	+E/-W	Dleg	TFace	VSec	Target
1	0.0	0.00	0.00	0.0	0.0	0.0	0.00	0.00	0.0	
2	1500.0	0.00	0.00	1500.0	0.0	0.0	0.00	0.00	0.0	
3	1911.0	8.22	302.01	1909.6	15.6	-25.0	2.00	302.01	25.2	
4	5458.3	8.22	302.01	5420.4	284.4	-455.0	0.00	0.00	459.4	
5	5869.3	0.00	0.00	5830.0	300.0	-480.0	2.00	180.00	484.6	
6	6126.1	0.00	0.00	6086.8	300.0	-480.0	0.00	0.00	484.6	
7	7070.5	85.00	269.18	6721.0	291.7	-1061.1	9.00	269.18	1065.4	
8	7145.5	85.00	269.18	6727.6	290.6	-1135.8	0.00	0.00	1140.1	
9	7201.1	90.00	269.18	6730.0	289.8	-1191.3	9.00	0.00	1195.6	
10	16336.6	90.00	269.18	6730.0	159.0	-10325.8	0.00	0.00	10327.0	Colt A13-633 BHL 1485'FSL, 535'FWL

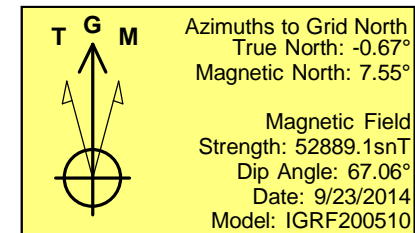
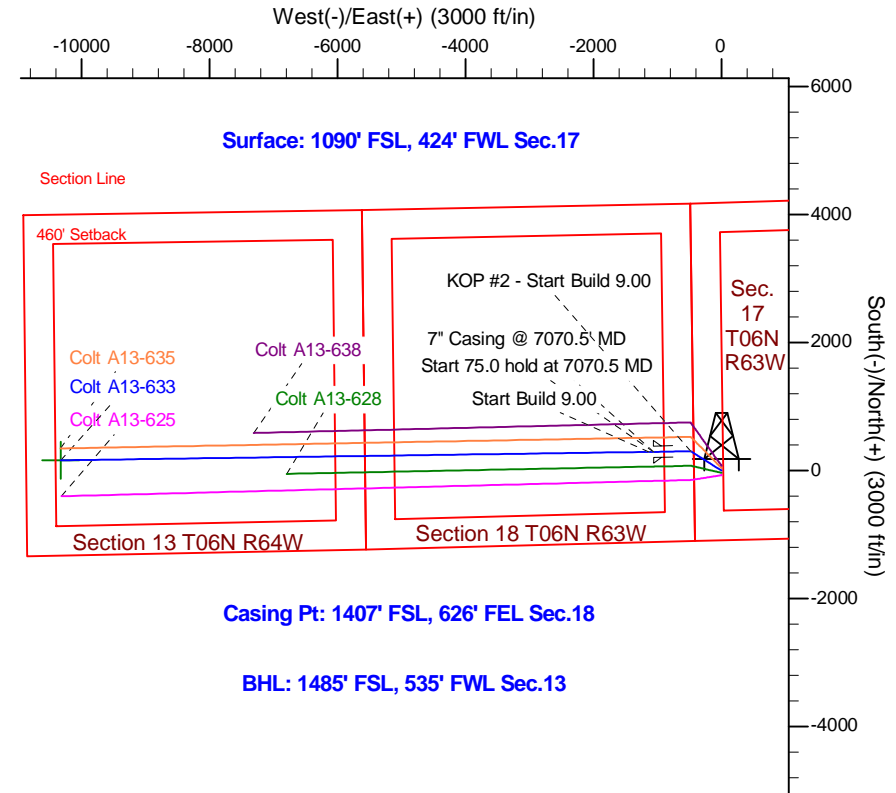
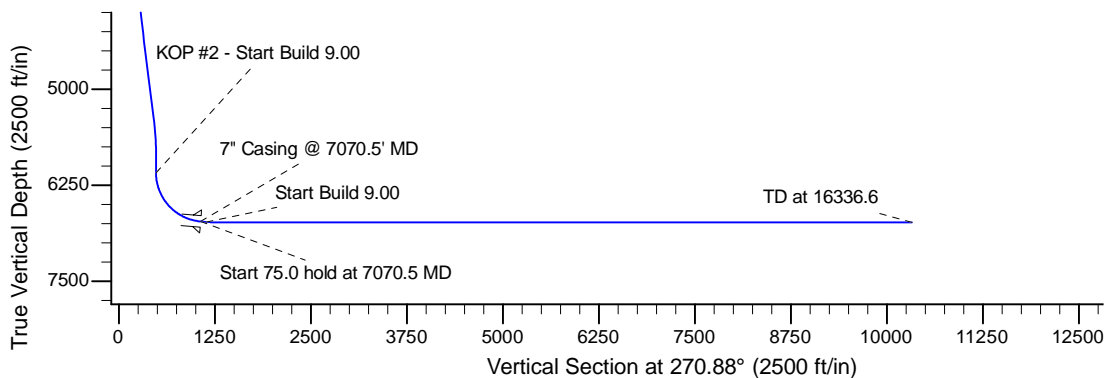
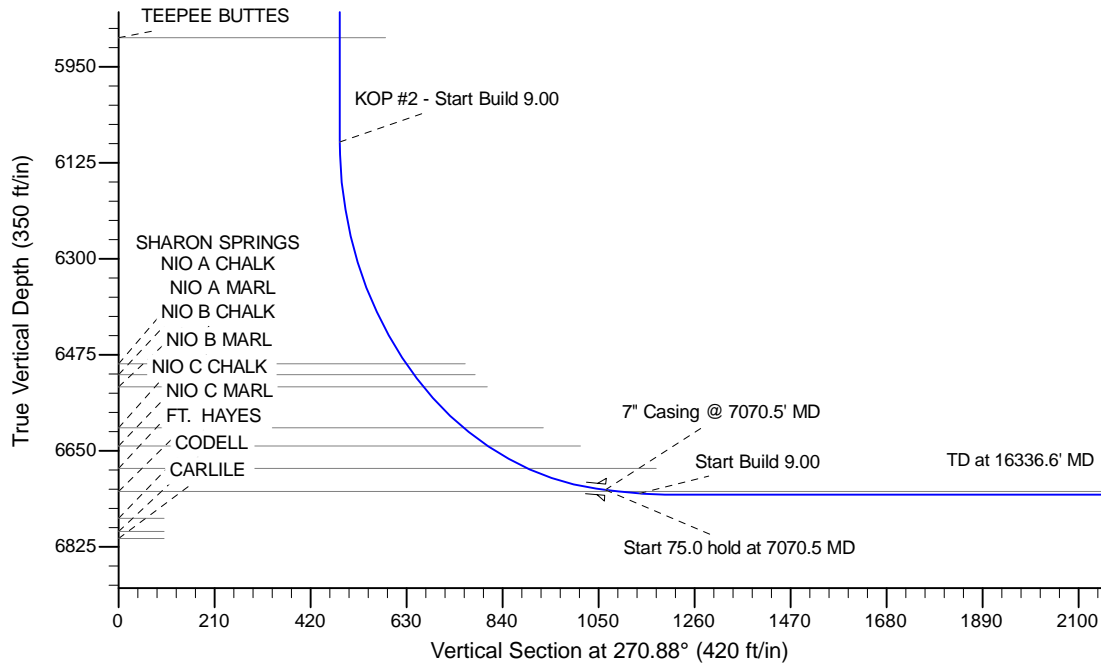

WELL DETAILS: Colt A13-633				
Ground Level: 4667.0				
0.0	0.0	Northing 1420191.96	Easting 3286844.97	Latitude 40.482250 Longitude -104.468800
Plan: APD - Rev 2 (Colt A13-633/Original Drilling)				
Created By: Shailey Jewell		Date: 8:55, February 10 2015		
Checked: _____		Date: _____		
Reviewed: _____		Date: _____		
Approved: _____		Date: _____		