

Project: Wattenberg Field  
 Site: A (Sec.17-T06N-R63W) Weld County, CO  
 Well: Colt A13-625  
 Wellbore: Original Drilling  
 Design: APD - Rev 2

# Northern Region Drilling - Working

Geodetic System: US State Plane 1983  
 Datum: North American Datum 1983  
 Ellipsoid: GRS 1980  
 Zone: Colorado Northern Zone  
 System Datum: Mean Sea Level

## SECTION DETAILS

Sec	MD	Inc	Azi	TVD	+N/-S	+E/-W	Dleg	TFace	Vsect	Target
1	0.0	0.00	0.00	0.0	0.0	0.0	0.00	0.00	0.0	
2	1500.0	0.00	0.00	1500.0	0.0	0.0	0.00	0.00	0.0	
3	1901.0	8.02	261.03	1899.7	-4.4	-27.7	2.00	261.03	27.8	
4	4946.4	8.02	261.03	4915.3	-70.6	-447.3	0.00	0.00	449.4	
5	5347.4	0.00	0.00	5315.0	-75.0	-475.0	2.00	180.00	477.1	
6	6027.3	0.00	0.00	5994.9	-75.0	-475.0	0.00	0.00	477.1	
7	6971.7	85.00	268.52	6629.1	-90.0	-1055.9	9.00	268.52	1058.3	
8	7046.7	85.00	268.52	6635.6	-91.9	-1130.6	0.00	0.00	1133.0	
9	7101.2	89.90	268.52	6638.1	-93.3	-1185.0	9.00	0.00	1187.4	
10	16236.8	89.90	268.52	6654.0	-329.1	-10317.6	0.00	0.00	10322.8	Colt A13-625 BHL 925'FSL, 535'FWL

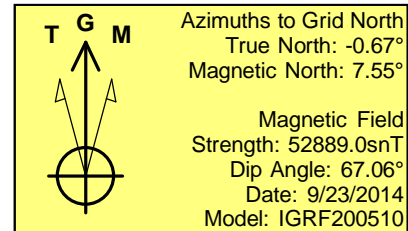
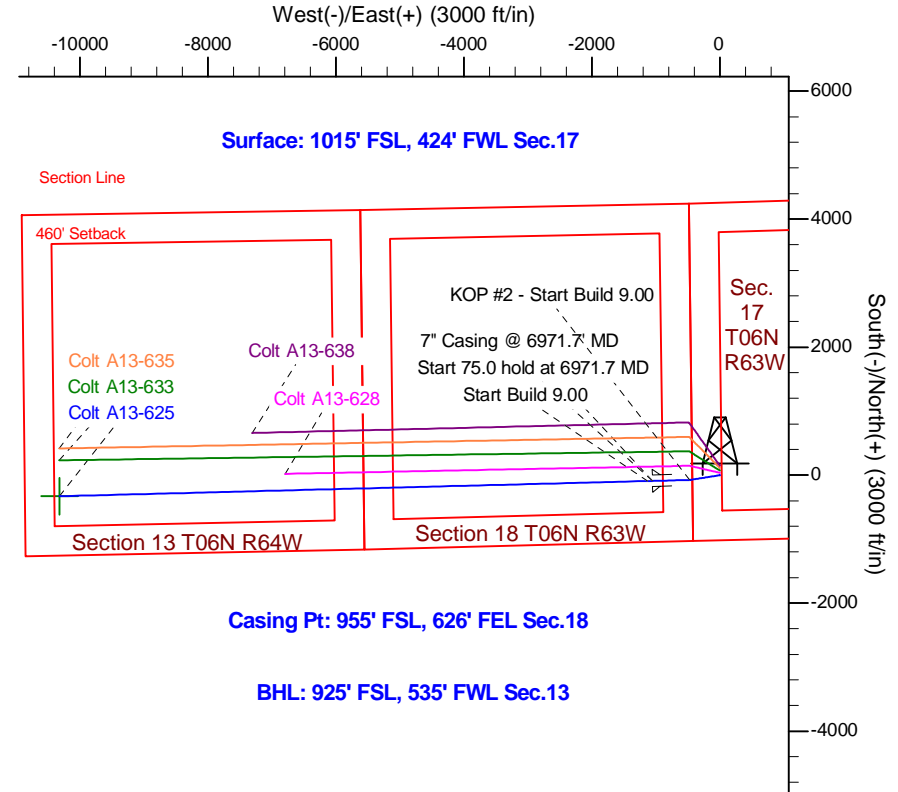
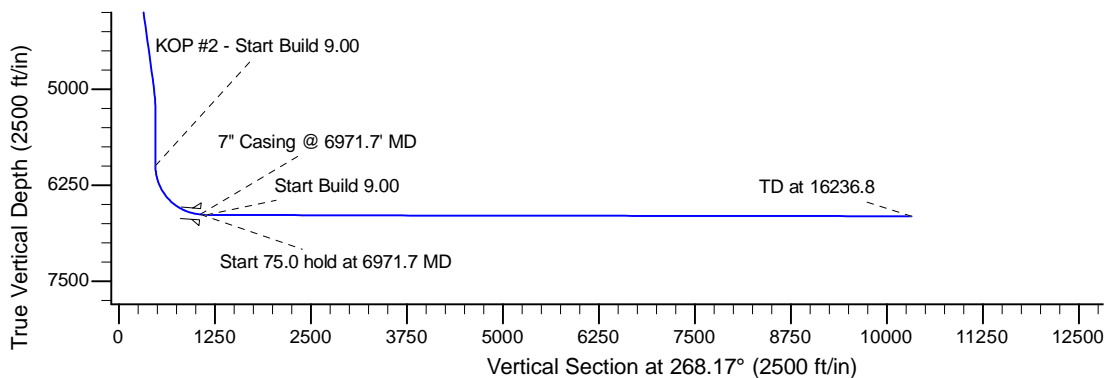
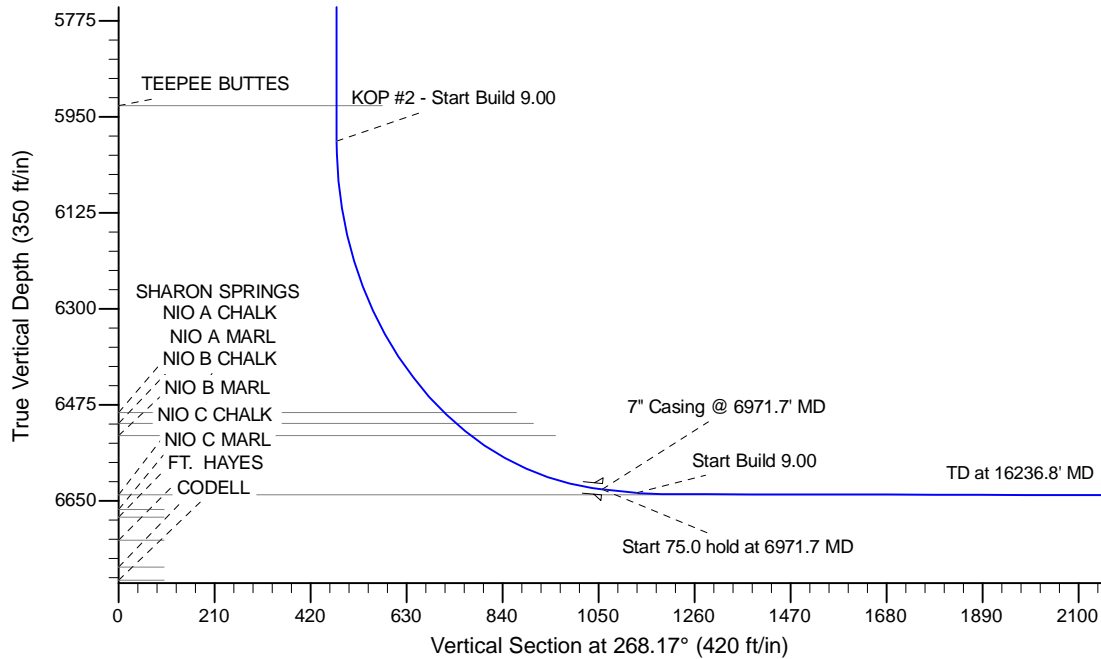

WELL DETAILS: Colt A13-625					
Ground Level: 4665.0					
0.0	0.0	Northing	Easting	Latitude	Longitude
		1420119.11	3286845.81	40.482050	-104.468800
Plan: APD - Rev 2 (Colt A13-625/Original Drilling)					
Created By: Shailey Jewell			Date: 8:50, February 10 2015		
Checked: _____			Date: _____		
Reviewed: _____			Date: _____		
Approved: _____			Date: _____		