

IMAGE COURTESY OF ESRI/USGS

LEGEND

○ SITE LOCATION

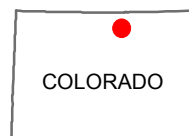
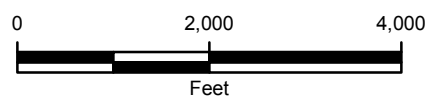

FIGURE 1
SITE LOCATION MAP
CIRCLE B MERRITT PAD
WELD COUNTY, COLORADO

BILL BARRETT CORPORATION



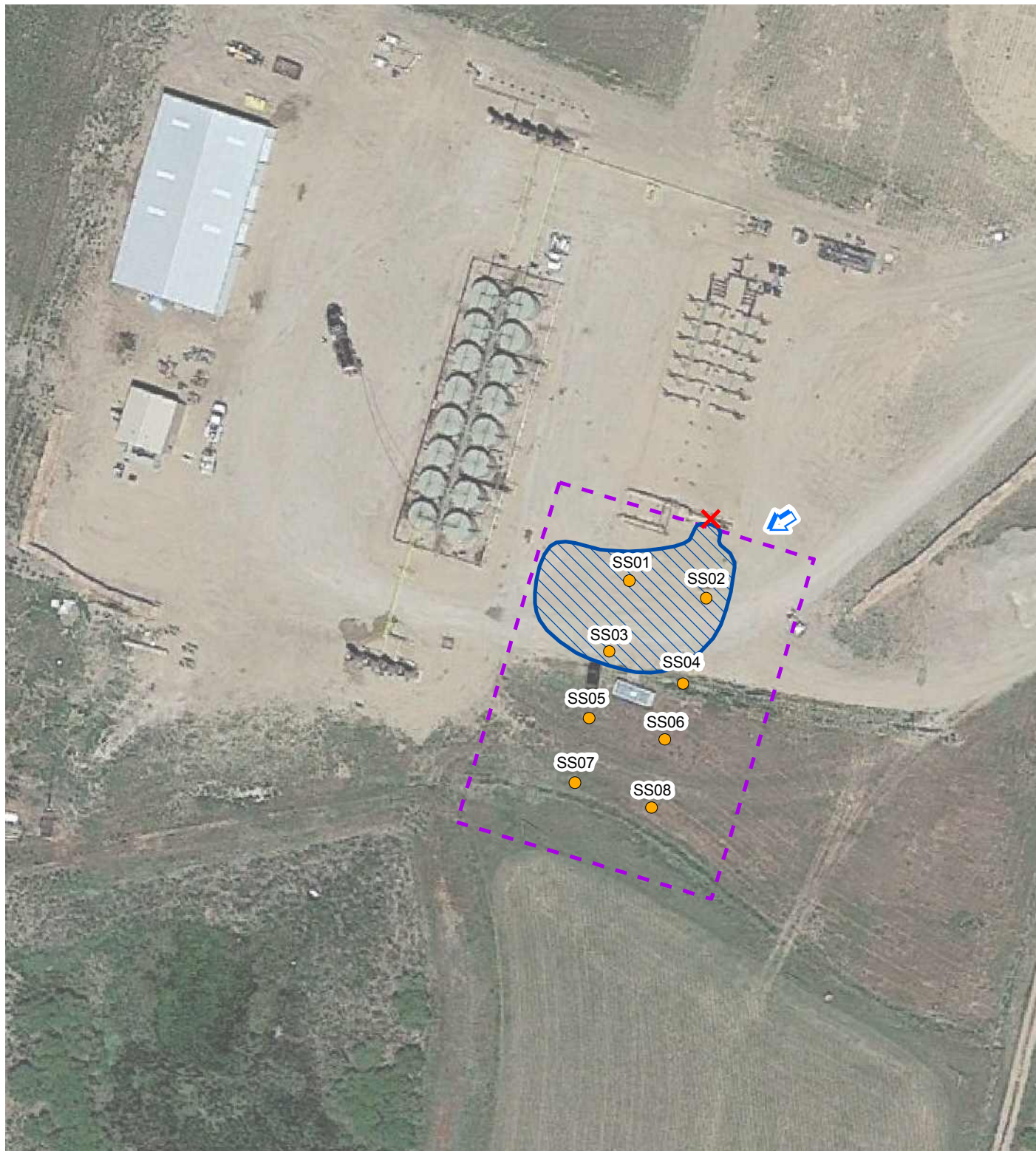

IMAGE COURTESY OF GOOGLE EARTH 2014

LEGEND

- X RELEASE
- SOIL SAMPLE
- ↑ SURFACE WATER FLOW DIRECTION
- POTENTIAL CRUDE IMPACT AREA
- POTENTIAL CONDENSATE OVERSPRAY IMPACT AREA

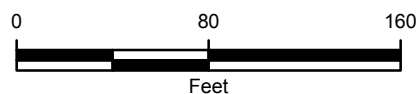

FIGURE 2
SITE MAP
 CIRCLE B MERRITT PAD
 WELD COUNTY, COLORADO

BILL BARRETT CORPORATION



TABLE 1

**SOIL ANALYTICAL RESULTS
CIRCLE B MERRITT PAD
WELD COUNTY, COLORADO
BILL BARRETT CORPORATION**

Sample ID	Depth (feet bgs)	Date Sampled	Benzene (mg/kg)	Toluene (mg/kg)	Ethylbenzene (mg/kg)	Total Xylenes (mg/kg)	Naphthalene (mg/kg)	GRO (mg/kg)	DRO (mg/kg)	TPH (mg/kg)
SS01	0-0.5	10/14/2014	<0.0020	<0.0050	<0.0050	<0.010	<0.010	<0.50	140	140
SS02	0-0.5	10/14/2014	<0.0020	<0.0050	<0.0050	<0.010	<0.010	<0.50	<50	<50.50
SS03	0-0.5	10/14/2014	<0.0020	<0.0050	<0.0050	<0.010	0.010	<0.50	320	320
SS04	0-0.5	10/14/2014	<0.0020	<0.0050	<0.0050	<0.010	<0.010	<0.50	<50	<50.50
SS05	0-0.5	10/14/2014	<0.0020	<0.0050	<0.0050	<0.010	0.074	6.4	870	876.4
	0-0.5	11/7/2014	<0.100	<0.100	<0.100	<0.100	<0.400	<10.0	87.5	87.5
SS06	0-0.5	10/14/2014	<0.0020	<0.0050	<0.0050	<0.010	0.33	27	2,400	2,427
	0-0.5	11/7/2014	<0.002	<0.002	<0.002	<0.002	<0.008	<0.200	107	107
SS07	0-0.5	10/14/2014	<0.0020	<0.0050	<0.0050	<0.010	0.017	<0.50	220	220
SS08	0-0.5	10/14/2014	<0.0020	<0.0050	<0.0050	<0.010	0.16	12	4,200	4,212
	0-0.5	11/7/2014	<0.002	<0.002	0.002	0.002	<0.008	<0.200	63.3	63.3
COGCC Table 910-1 Standard			0.17	85	100	175	23	--	--	500

Notes:

mg/kg - milligrams per kilogram

GRO - gasoline range organics

DRO - diesel range organics

NA - not analyzed

TPH - total petroleum hydrocarbons

TPH is the sum of GRO and DRO

COGCC - Colorado Oil and Gas Conservation Commission

-- - not applicable

< indicates result is less than the stated laboratory method reporting limit

Benzene, toluene, ethylbenzene, total xylenes, naphthalene, and GRO analyzed by EPA Method 8260B or 8260C

DRO analyzed by EPA Modified Method 8015 or 8015C



Summit Scientific

741 Corporate Circle – Suite I ♦ Golden, Colorado 80401

303.277.9310 - laboratory ♦ 303.277.9531 - fax

October 19, 2014

Rob Rebel

LT Environmental, Inc.

4600 West 60th Avenue

Arvada, CO 80003

RE: BBC - Circle B/Merrit Pad

Enclosed are the results of analyses for samples received by Summit Scientific on 10/14/14 17:18. If you have any questions concerning this report, please feel free to contact me.

Sincerely,

A handwritten signature in black ink, appearing to read 'P. Shrewsbury', with a stylized, cursive script.

Paul Shrewsbury
President



LT Environmental, Inc.
4600 West 60th Avenue
Arvada CO, 80003

Project: BBC - Circle B/Merrit Pad

Project Number: 0273-14029
Project Manager: Rob Rebel

Reported:
10/19/14 00:08

ANALYTICAL REPORT FOR SAMPLES

Sample ID	Laboratory ID	Matrix	Date Sampled	Date Received
SS01	1410118-01	Soil	10/14/14 12:00	10/14/14 17:18
SS02	1410118-02	Soil	10/14/14 12:02	10/14/14 17:18
SS03	1410118-03	Soil	10/14/14 12:04	10/14/14 17:18
SS04	1410118-04	Soil	10/14/14 12:06	10/14/14 17:18
SS05	1410118-05	Soil	10/14/14 12:08	10/14/14 17:18
SS06	1410118-06	Soil	10/14/14 12:10	10/14/14 17:18
SS07	1410118-07	Soil	10/14/14 12:12	10/14/14 17:18
SS08	1410118-08	Soil	10/14/14 12:14	10/14/14 17:18

Summit Scientific

The results in this report apply to the samples analyzed in accordance with the chain of custody document. This analytical report must be reproduced in its entirety.



LT Environmental, Inc.
4600 West 60th Avenue
Arvada CO, 80003

Project: BBC - Circle B/Merrit Pad

Project Number: 0273-14029
Project Manager: Rob Rebel

Reported:
10/19/14 00:08

Summit Scientific ^{S₂} 1410118

741 Corporate Circle Suite 1 ♦ Golden, Colorado 80401
303-277-9310 ♦ 303-277-9531 Fax

Page 1 of 1

Client: LT Environmental, Inc.

Address: 4600 West 60th Avenue

City/State/Zip: Arvada, CO 80003

Phone: (303) 433-9788

Fax: (303) 433-1432

Project Manager: Rob Rebel

E-Mail: rebel@ltenv.com

Project Name: Circle B/Merrit Pad

Sampler Name: David Stoinback

Project Number: 027314029

Sample Description	Date Sampled	Time Sampled	Number of Containers	Preservative				Matrix			Analyze For:				Special Instructions		
				HCl	HNO ₃	None	Other (Specify)	Groundwater	Soil	Air - Canister Serial #	Other (Specify)	DRO	GRO	BTEX		Naphthalene	
SS01	10/14/14	1200	1			X			X				X	X	X	X	
SS02		1202															
SS03		1204															
SS04		1206															
SS05		1208															
SS06		1210															
SS07		1212															
SS08		1214															

Relinquished by:	Date/Time: 10/14/14 1710	Received by:	Date/Time: 10/14/14 5:18 PM	Turn Around Time (Check)	Notes:
Relinquished by:	Date/Time:	Received by:	Date/Time:	Same Day <input type="checkbox"/>	72 Hours <input type="checkbox"/> Standard <input checked="" type="checkbox"/>
Relinquished by:	Date/Time:	Received by:	Date/Time:	24 Hours <input type="checkbox"/>	
Relinquished by:	Date/Time:	Received by:	Date/Time:	48 Hours <input type="checkbox"/>	
Relinquished by:	Date/Time:	Received in Lab by:	Date/Time:	Sample Integrity: <u>Go</u>	
				Temperature Upon Receipt: <u>Go</u>	
				Intact: <input checked="" type="checkbox"/> Yes <input type="checkbox"/> No	

www.s2scientific.com

Summit Scientific

The results in this report apply to the samples analyzed in accordance with the chain of custody document. This analytical report must be reproduced in its entirety.



LT Environmental, Inc.
4600 West 60th Avenue
Arvada CO, 80003

Project: BBC - Circle B/Merrit Pad

Project Number: 0273-14029
Project Manager: Rob Rebel

Reported:
10/19/14 00:08

SS01
1410118-01 (Soil)

Summit Scientific

Extractable Petroleum Hydrocarbons by 8015

Date Sampled: 10/14/14 12:00

Analyte	Result	Reporting Limit	Units	Dilution	Batch	Prepared	Analyzed	Method	Notes
C10-C28 (DRO)	140	50	mg/kg	1	1410161	10/15/14	10/15/14	8015M	

Date Sampled: 10/14/14 12:00

Analyte	Result	Reporting Limit	Units	Dilution	Batch	Prepared	Analyzed	Method	Notes
Surrogate: o-Terphenyl		103 %	30-150		"	"	"	"	

Volatile Organic Compounds by EPA Method 8260B

Date Sampled: 10/14/14 12:00

Analyte	Result	Reporting Limit	Units	Dilution	Batch	Prepared	Analyzed	Method	Notes
Naphthalene	ND	0.010	mg/kg	1	1410160	10/15/14	10/16/14	EPA 8260B	
Benzene	ND	0.0020	"	"	"	"	"	"	
Toluene	ND	0.0050	"	"	"	"	"	"	
Ethylbenzene	ND	0.0050	"	"	"	"	"	"	
Xylenes (total)	ND	0.010	"	"	"	"	"	"	
Gasoline Range Hydrocarbons	ND	0.50	"	"	"	"	"	"	

Date Sampled: 10/14/14 12:00

Analyte	Result	Reporting Limit	Units	Dilution	Batch	Prepared	Analyzed	Method	Notes
Surrogate: 1,2-Dichloroethane-d4		112 %	23-173		"	"	"	"	
Surrogate: Toluene-d8		97.1 %	20-170		"	"	"	"	
Surrogate: 4-Bromofluorobenzene		99.1 %	21-167		"	"	"	"	

Summit Scientific

The results in this report apply to the samples analyzed in accordance with the chain of custody document. This analytical report must be reproduced in its entirety.



LT Environmental, Inc.
4600 West 60th Avenue
Arvada CO, 80003

Project: BBC - Circle B/Merrit Pad

Project Number: 0273-14029
Project Manager: Rob Rebel

Reported:
10/19/14 00:08

SS02
1410118-02 (Soil)

Summit Scientific

Extractable Petroleum Hydrocarbons by 8015

Date Sampled: 10/14/14 12:02

Analyte	Result	Reporting Limit	Units	Dilution	Batch	Prepared	Analyzed	Method	Notes
C10-C28 (DRO)	ND	50	mg/kg	1	1410161	10/15/14	10/15/14	8015M	

Date Sampled: 10/14/14 12:02

Analyte	Result	Reporting Limit	Units	Dilution	Batch	Prepared	Analyzed	Method	Notes
Surrogate: o-Terphenyl		101 %	30-150		"	"	"	"	

Volatile Organic Compounds by EPA Method 8260B

Date Sampled: 10/14/14 12:02

Analyte	Result	Reporting Limit	Units	Dilution	Batch	Prepared	Analyzed	Method	Notes
Naphthalene	ND	0.010	mg/kg	1	1410160	10/15/14	10/16/14	EPA 8260B	
Benzene	ND	0.0020	"	"	"	"	"	"	
Toluene	ND	0.0050	"	"	"	"	"	"	
Ethylbenzene	ND	0.0050	"	"	"	"	"	"	
Xylenes (total)	ND	0.010	"	"	"	"	"	"	
Gasoline Range Hydrocarbons	ND	0.50	"	"	"	"	"	"	

Date Sampled: 10/14/14 12:02

Analyte	Result	Reporting Limit	Units	Dilution	Batch	Prepared	Analyzed	Method	Notes
Surrogate: 1,2-Dichloroethane-d4		114 %	23-173		"	"	"	"	
Surrogate: Toluene-d8		99.0 %	20-170		"	"	"	"	
Surrogate: 4-Bromofluorobenzene		99.0 %	21-167		"	"	"	"	

Summit Scientific

The results in this report apply to the samples analyzed in accordance with the chain of custody document. This analytical report must be reproduced in its entirety.



LT Environmental, Inc.
4600 West 60th Avenue
Arvada CO, 80003

Project: BBC - Circle B/Merrit Pad
Project Number: 0273-14029
Project Manager: Rob Rebel

Reported:
10/19/14 00:08

SS03
1410118-03 (Soil)

Summit Scientific

Extractable Petroleum Hydrocarbons by 8015

Date Sampled: 10/14/14 12:04

Analyte	Result	Reporting Limit	Units	Dilution	Batch	Prepared	Analyzed	Method	Notes
C10-C28 (DRO)	320	50	mg/kg	1	1410161	10/15/14	10/15/14	8015M	

Date Sampled: 10/14/14 12:04

Analyte	Result	Reporting Limit	Units	Dilution	Batch	Prepared	Analyzed	Method	Notes
Surrogate: o-Terphenyl		106 %	30-150		"	"	"	"	

Volatile Organic Compounds by EPA Method 8260B

Date Sampled: 10/14/14 12:04

Analyte	Result	Reporting Limit	Units	Dilution	Batch	Prepared	Analyzed	Method	Notes
Naphthalene	0.010	0.010	mg/kg	1	1410160	10/15/14	10/16/14	EPA 8260B	
Benzene	ND	0.0020	"	"	"	"	"	"	
Toluene	ND	0.0050	"	"	"	"	"	"	
Ethylbenzene	ND	0.0050	"	"	"	"	"	"	
Xylenes (total)	ND	0.010	"	"	"	"	"	"	
Gasoline Range Hydrocarbons	ND	0.50	"	"	"	"	"	"	

Date Sampled: 10/14/14 12:04

Analyte	Result	Reporting Limit	Units	Dilution	Batch	Prepared	Analyzed	Method	Notes
Surrogate: 1,2-Dichloroethane-d4		116 %	23-173		"	"	"	"	
Surrogate: Toluene-d8		99.9 %	20-170		"	"	"	"	
Surrogate: 4-Bromofluorobenzene		98.6 %	21-167		"	"	"	"	

Summit Scientific

The results in this report apply to the samples analyzed in accordance with the chain of custody document. This analytical report must be reproduced in its entirety.



LT Environmental, Inc.
4600 West 60th Avenue
Arvada CO, 80003

Project: BBC - Circle B/Merrit Pad

Project Number: 0273-14029
Project Manager: Rob Rebel

Reported:
10/19/14 00:08

SS04
1410118-04 (Soil)

Summit Scientific

Extractable Petroleum Hydrocarbons by 8015

Date Sampled: 10/14/14 12:06

Analyte	Result	Reporting Limit	Units	Dilution	Batch	Prepared	Analyzed	Method	Notes
C10-C28 (DRO)	ND	50	mg/kg	1	1410161	10/15/14	10/15/14	8015M	

Date Sampled: 10/14/14 12:06

Analyte	Result	Reporting Limit	Units	Dilution	Batch	Prepared	Analyzed	Method	Notes
Surrogate: o-Terphenyl		99.2 %	30-150		"	"	"	"	

Volatile Organic Compounds by EPA Method 8260B

Date Sampled: 10/14/14 12:06

Analyte	Result	Reporting Limit	Units	Dilution	Batch	Prepared	Analyzed	Method	Notes
Naphthalene	ND	0.010	mg/kg	1	1410160	10/15/14	10/16/14	EPA 8260B	
Benzene	ND	0.0020	"	"	"	"	"	"	
Toluene	ND	0.0050	"	"	"	"	"	"	
Ethylbenzene	ND	0.0050	"	"	"	"	"	"	
Xylenes (total)	ND	0.010	"	"	"	"	"	"	
Gasoline Range Hydrocarbons	ND	0.50	"	"	"	"	"	"	

Date Sampled: 10/14/14 12:06

Analyte	Result	Reporting Limit	Units	Dilution	Batch	Prepared	Analyzed	Method	Notes
Surrogate: 1,2-Dichloroethane-d4		110 %	23-173		"	"	"	"	
Surrogate: Toluene-d8		99.9 %	20-170		"	"	"	"	
Surrogate: 4-Bromofluorobenzene		97.6 %	21-167		"	"	"	"	

Summit Scientific

The results in this report apply to the samples analyzed in accordance with the chain of custody document. This analytical report must be reproduced in its entirety.



LT Environmental, Inc.
4600 West 60th Avenue
Arvada CO, 80003

Project: BBC - Circle B/Merrit Pad

Project Number: 0273-14029
Project Manager: Rob Rebel

Reported:
10/19/14 00:08

SS05
1410118-05 (Soil)

Summit Scientific

Extractable Petroleum Hydrocarbons by 8015

Date Sampled: 10/14/14 12:08

Analyte	Result	Reporting Limit	Units	Dilution	Batch	Prepared	Analyzed	Method	Notes
C10-C28 (DRO)	870	50	mg/kg	1	1410161	10/15/14	10/16/14	8015M	

Date Sampled: 10/14/14 12:08

Analyte	Result	Reporting Limit	Units	Dilution	Batch	Prepared	Analyzed	Method	Notes
Surrogate: o-Terphenyl		115 %	30-150		"	"	"	"	

Volatile Organic Compounds by EPA Method 8260B

Date Sampled: 10/14/14 12:08

Analyte	Result	Reporting Limit	Units	Dilution	Batch	Prepared	Analyzed	Method	Notes
Naphthalene	0.074	0.010	mg/kg	1	1410160	10/15/14	10/16/14	EPA 8260B	
Benzene	ND	0.0020	"	"	"	"	"	"	
Toluene	ND	0.0050	"	"	"	"	"	"	
Ethylbenzene	ND	0.0050	"	"	"	"	"	"	
Xylenes (total)	ND	0.010	"	"	"	"	"	"	
Gasoline Range Hydrocarbons	6.4	0.50	"	"	"	"	"	"	

Date Sampled: 10/14/14 12:08

Analyte	Result	Reporting Limit	Units	Dilution	Batch	Prepared	Analyzed	Method	Notes
Surrogate: 1,2-Dichloroethane-d4		117 %	23-173		"	"	"	"	
Surrogate: Toluene-d8		96.9 %	20-170		"	"	"	"	
Surrogate: 4-Bromofluorobenzene		98.1 %	21-167		"	"	"	"	

Summit Scientific

The results in this report apply to the samples analyzed in accordance with the chain of custody document. This analytical report must be reproduced in its entirety.



LT Environmental, Inc.
4600 West 60th Avenue
Arvada CO, 80003

Project: BBC - Circle B/Merrit Pad

Project Number: 0273-14029
Project Manager: Rob Rebel

Reported:
10/19/14 00:08

SS06
1410118-06 (Soil)

Summit Scientific

Extractable Petroleum Hydrocarbons by 8015

Date Sampled: 10/14/14 12:10

Analyte	Result	Reporting Limit	Units	Dilution	Batch	Prepared	Analyzed	Method	Notes
C10-C28 (DRO)	2400	50	mg/kg	1	1410161	10/15/14	10/16/14	8015M	

Date Sampled: 10/14/14 12:10

Analyte	Result	Reporting Limit	Units	Dilution	Batch	Prepared	Analyzed	Method	Notes
Surrogate: o-Terphenyl		151 %	30-150		"	"	"	"	S-02

Volatile Organic Compounds by EPA Method 8260B

Date Sampled: 10/14/14 12:10

Analyte	Result	Reporting Limit	Units	Dilution	Batch	Prepared	Analyzed	Method	Notes
Naphthalene	0.33	0.010	mg/kg	1	1410160	10/15/14	10/16/14	EPA 8260B	
Benzene	ND	0.0020	"	"	"	"	"	"	
Toluene	ND	0.0050	"	"	"	"	"	"	
Ethylbenzene	ND	0.0050	"	"	"	"	"	"	
Xylenes (total)	ND	0.010	"	"	"	"	"	"	
Gasoline Range Hydrocarbons	27	0.50	"	"	"	"	"	"	

Date Sampled: 10/14/14 12:10

Analyte	Result	Reporting Limit	Units	Dilution	Batch	Prepared	Analyzed	Method	Notes
Surrogate: 1,2-Dichloroethane-d4		113 %	23-173		"	"	"	"	
Surrogate: Toluene-d8		95.3 %	20-170		"	"	"	"	
Surrogate: 4-Bromofluorobenzene		94.9 %	21-167		"	"	"	"	

Summit Scientific

The results in this report apply to the samples analyzed in accordance with the chain of custody document. This analytical report must be reproduced in its entirety.



LT Environmental, Inc.
4600 West 60th Avenue
Arvada CO, 80003

Project: BBC - Circle B/Merrit Pad

Project Number: 0273-14029
Project Manager: Rob Rebel

Reported:
10/19/14 00:08

SS07
1410118-07 (Soil)

Summit Scientific

Extractable Petroleum Hydrocarbons by 8015

Date Sampled: 10/14/14 12:12

Analyte	Result	Reporting Limit	Units	Dilution	Batch	Prepared	Analyzed	Method	Notes
C10-C28 (DRO)	220	50	mg/kg	1	1410161	10/15/14	10/16/14	8015M	

Date Sampled: 10/14/14 12:12

Analyte	Result	Reporting Limit	Units	Dilution	Batch	Prepared	Analyzed	Method	Notes
Surrogate: o-Terphenyl		104 %	30-150		"	"	"	"	

Volatile Organic Compounds by EPA Method 8260B

Date Sampled: 10/14/14 12:12

Analyte	Result	Reporting Limit	Units	Dilution	Batch	Prepared	Analyzed	Method	Notes
Naphthalene	0.017	0.010	mg/kg	1	1410160	10/15/14	10/16/14	EPA 8260B	
Benzene	ND	0.0020	"	"	"	"	"	"	
Toluene	ND	0.0050	"	"	"	"	"	"	
Ethylbenzene	ND	0.0050	"	"	"	"	"	"	
Xylenes (total)	ND	0.010	"	"	"	"	"	"	
Gasoline Range Hydrocarbons	ND	0.50	"	"	"	"	"	"	

Date Sampled: 10/14/14 12:12

Analyte	Result	Reporting Limit	Units	Dilution	Batch	Prepared	Analyzed	Method	Notes
Surrogate: 1,2-Dichloroethane-d4		112 %	23-173		"	"	"	"	
Surrogate: Toluene-d8		98.6 %	20-170		"	"	"	"	
Surrogate: 4-Bromofluorobenzene		100 %	21-167		"	"	"	"	

Summit Scientific

The results in this report apply to the samples analyzed in accordance with the chain of custody document. This analytical report must be reproduced in its entirety.



LT Environmental, Inc.
4600 West 60th Avenue
Arvada CO, 80003

Project: BBC - Circle B/Merrit Pad

Project Number: 0273-14029
Project Manager: Rob Rebel

Reported:
10/19/14 00:08

SS08
1410118-08 (Soil)

Summit Scientific

Extractable Petroleum Hydrocarbons by 8015

Date Sampled: 10/14/14 12:14

Analyte	Result	Reporting Limit	Units	Dilution	Batch	Prepared	Analyzed	Method	Notes
C10-C28 (DRO)	4200	50	mg/kg	1	1410161	10/15/14	10/16/14	8015M	

Date Sampled: 10/14/14 12:14

Analyte	Result	Reporting Limit	Units	Dilution	Batch	Prepared	Analyzed	Method	Notes
Surrogate: o-Terphenyl		419 %	30-150		"	"	"	"	S-02

Volatile Organic Compounds by EPA Method 8260B

Date Sampled: 10/14/14 12:14

Analyte	Result	Reporting Limit	Units	Dilution	Batch	Prepared	Analyzed	Method	Notes
Naphthalene	0.16	0.010	mg/kg	1	1410160	10/15/14	10/16/14	EPA 8260B	
Benzene	ND	0.0020	"	"	"	"	"	"	
Toluene	ND	0.0050	"	"	"	"	"	"	
Ethylbenzene	ND	0.0050	"	"	"	"	"	"	
Xylenes (total)	ND	0.010	"	"	"	"	"	"	
Gasoline Range Hydrocarbons	12	0.50	"	"	"	"	"	"	

Date Sampled: 10/14/14 12:14

Analyte	Result	Reporting Limit	Units	Dilution	Batch	Prepared	Analyzed	Method	Notes
Surrogate: 1,2-Dichloroethane-d4		120 %	23-173		"	"	"	"	
Surrogate: Toluene-d8		97.1 %	20-170		"	"	"	"	
Surrogate: 4-Bromofluorobenzene		94.9 %	21-167		"	"	"	"	

Summit Scientific

The results in this report apply to the samples analyzed in accordance with the chain of custody document. This analytical report must be reproduced in its entirety.



LT Environmental, Inc.
4600 West 60th Avenue
Arvada CO, 80003

Project: BBC - Circle B/Merrit Pad
Project Number: 0273-14029
Project Manager: Rob Rebel

Reported:
10/19/14 00:08

Extractable Petroleum Hydrocarbons by 8015 - Quality Control
Summit Scientific

Analyte	Reporting			Spike	Source		%REC		RPD	
	Result	Limit	Units	Level	Result	%REC	Limits	RPD	Limit	Notes

Batch 1410161 - EPA 3550A

Blank (1410161-BLK1)

Prepared & Analyzed: 10/15/14

C10-C28 (DRO) ND 50 mg/kg

LCS (1410161-BS1)

Prepared & Analyzed: 10/15/14

C10-C28 (DRO) 547 50 mg/kg 501 109 73-134

Matrix Spike (1410161-MS1)

Source: 1410106-01

Prepared & Analyzed: 10/15/14

C10-C28 (DRO) 557 50 mg/kg 497 ND 112 50-148

Matrix Spike Dup (1410161-MSD1)

Source: 1410106-01

Prepared & Analyzed: 10/15/14

C10-C28 (DRO) 609 50 mg/kg 499 ND 122 50-148 9.04 13

Summit Scientific

The results in this report apply to the samples analyzed in accordance with the chain of custody document. This analytical report must be reproduced in its entirety.



LT Environmental, Inc.
4600 West 60th Avenue
Arvada CO, 80003

Project: BBC - Circle B/Merrit Pad
Project Number: 0273-14029
Project Manager: Rob Rebel

Reported:
10/19/14 00:08

Volatile Organic Compounds by EPA Method 8260B - Quality Control
Summit Scientific

Analyte	Reporting			Spike	Source		%REC		RPD	
	Result	Limit	Units	Level	Result	%REC	Limits	RPD	Limit	Notes

Batch 1410160 - EPA 5030 Soil MS

Blank (1410160-BLK1)

Prepared & Analyzed: 10/15/14

Naphthalene	ND	0.010	mg/kg							
Benzene	ND	0.0020	"							
Toluene	ND	0.0050	"							
Ethylbenzene	ND	0.0050	"							
Xylenes (total)	ND	0.010	"							
Gasoline Range Hydrocarbons	ND	0.50	"							
Surrogate: 1,2-Dichloroethane-d4	0.0423		"	0.0396	107	23-173				
Surrogate: Toluene-d8	0.0392		"	0.0400	97.9	20-170				
Surrogate: 4-Bromofluorobenzene	0.0390		"	0.0400	97.4	21-167				

LCS (1410160-BS1)

Prepared: 10/15/14 Analyzed: 10/16/14

Naphthalene	ND	0.010	mg/kg			66-138				
Benzene	0.0984	0.0020	"	0.100	98.4	58-130				
Toluene	0.103	0.0050	"	0.100	103	61-134				
Ethylbenzene	0.106	0.0050	"	0.0992	107	74-139				
m,p-Xylene	0.214	0.010	"	0.200	107	73-137				
o-Xylene	0.106	0.0050	"	0.0984	108	73-141				
Surrogate: 1,2-Dichloroethane-d4	0.0430		"	0.0396	109	23-173				
Surrogate: Toluene-d8	0.0389		"	0.0400	97.4	20-170				
Surrogate: 4-Bromofluorobenzene	0.0386		"	0.0400	96.4	21-167				

Matrix Spike (1410160-MS1)

Source: 1410117-01

Prepared: 10/15/14 Analyzed: 10/16/14

Naphthalene	ND	0.010	mg/kg		ND	10-158				
Benzene	0.0876	0.0020	"	0.0994	ND	88.1	30-131			
Toluene	0.0854	0.0050	"	0.0994	ND	86.0	30-134			
Ethylbenzene	0.0876	0.0050	"	0.0986	ND	88.9	22-153			
m,p-Xylene	0.173	0.010	"	0.198	ND	87.2	10-159			
o-Xylene	0.0892	0.0050	"	0.0978	ND	91.2	31-151			
Surrogate: 1,2-Dichloroethane-d4	0.0431		"	0.0394	110	23-173				
Surrogate: Toluene-d8	0.0395		"	0.0398	99.2	20-170				
Surrogate: 4-Bromofluorobenzene	0.0389		"	0.0398	97.8	21-167				

Summit Scientific

The results in this report apply to the samples analyzed in accordance with the chain of custody document. This analytical report must be reproduced in its entirety.



LT Environmental, Inc.
4600 West 60th Avenue
Arvada CO, 80003

Project: BBC - Circle B/Merrit Pad
Project Number: 0273-14029
Project Manager: Rob Rebel

Reported:
10/19/14 00:08

Volatile Organic Compounds by EPA Method 8260B - Quality Control
Summit Scientific

Analyte	Reporting			Spike	Source		%REC		RPD	
	Result	Limit	Units	Level	Result	%REC	Limits	RPD	Limit	Notes

Batch 1410160 - EPA 5030 Soil MS

Matrix Spike Dup (1410160-MSD1)		Source: 1410117-01			Prepared: 10/15/14		Analyzed: 10/16/14			
Naphthalene	ND	0.010	mg/kg		ND		10-158			42
Benzene	0.0853	0.0020	"	0.0962	ND	88.7	30-131	2.64		34
Toluene	0.0837	0.0050	"	0.0962	ND	87.1	30-134	2.01		30
Ethylbenzene	0.0848	0.0050	"	0.0954	ND	88.9	22-153	3.29		24
m,p-Xylene	0.166	0.010	"	0.192	ND	86.5	10-159	4.12		68
o-Xylene	0.0874	0.0050	"	0.0946	ND	92.4	31-151	2.03		38
Surrogate: 1,2-Dichloroethane-d4		0.0411	"	0.0381		108	23-173			
Surrogate: Toluene-d8		0.0384	"	0.0385		99.8	20-170			
Surrogate: 4-Bromofluorobenzene		0.0376	"	0.0385		97.9	21-167			

Summit Scientific

The results in this report apply to the samples analyzed in accordance with the chain of custody document. This analytical report must be reproduced in its entirety.



LT Environmental, Inc.
4600 West 60th Avenue
Arvada CO, 80003

Project: BBC - Circle B/Merrit Pad

Project Number: 0273-14029
Project Manager: Rob Rebel

Reported:
10/19/14 00:08

Notes and Definitions

S-02 The surrogate recovery for this sample cannot be accurately quantified due to interference from coeluting organic compounds present in the sample extract.

DET Analyte DETECTED

ND Analyte NOT DETECTED at or above the reporting limit

NR Not Reported

dry Sample results reported on a dry weight basis

RPD Relative Percent Difference

Summit Scientific

The results in this report apply to the samples analyzed in accordance with the chain of custody document. This analytical report must be reproduced in its entirety.

A handwritten signature in black ink, appearing to be 'MSM'.



November 12, 2014

LT Environmental, Inc.

Rob Rebel

4600 West 60th Avenue

Arvada CO 80003

Project Name - Circle B/Meritt Pad

Project Number - [none]

Attached are your analytical results for Circle B/Meritt Pad received by Origins Laboratory, Inc. November 07, 2014. This project is associated with Origins project number X411073-01.

The analytical results in the following report were analyzed under the guidelines of EPA Methods. These methods are identified as follows; "SW" are defined in SW-846, "EPA" are defined in 40CFR part 136 and "SM" are defined in the most current revision of Standard Methods For the Examination of Water and Wastewater.

The analytical results apply specifically to the samples and analyses specified per the attached Chain of Custody. As such, this report shall not be reproduced except in full, without the written approval of Origin's laboratory.

Unless otherwise noted, the analytical results for all soil samples are reported on a wet weight basis. All analytical analyses were performed under NELAP guidelines unless noted by a data qualifier.

Any holding time exceedances, deviations from the method specifications or deviations from Origins Laboratory's Standard Operating Procedures are outlined in the case narrative.

Thank you for selecting Origins for your analytical needs. Please contact us with any questions concerning this report, or if we can help with anything at all.

Origins Laboratory, Inc.
303.433.1322
o-squad@oelabinc.com



1725 Elk Place, Denver, CO 80211 | Phone: 303.433.1322 | Fax: 303.265.9645

LT Environmental, Inc.
4600 West 60th Avenue
Arvada CO 80003

Rob Rebel
Project Number: [none]
Project: Circle B/Merrit Pad

CROSS REFERENCE REPORT

Sample ID	Laboratory ID	Matrix	Date Sampled	Date Received
SS05	X411073-01	Soil	November 7, 2014 11:25	11/07/2014 12:59
SS06	X411073-02	Soil	November 7, 2014 11:30	11/07/2014 12:59
SS08	X411073-03	Soil	November 7, 2014 11:35	11/07/2014 12:59

Origins Laboratory, Inc.



The results in this report apply to the samples analyzed in accordance with the chain of custody document. This analytical report must be reproduced in its entirety.

Noelle Doyle Mathis, President

LT Environmental, Inc.
4600 West 60th Avenue
Arvada CO 80003

Rob Rebel
Project Number: [none]
Project: Circle B/Merrit Pad

www.originslaboratory.com

X411073

page 1 of 1

ORIGINS
LABORATORY, INC

Client: LTE
Address: 4600 W 60th Ave
Arvado, CO
Telephone Number: (303) 548-5097
Project Manager/Send Report To: Rob Rebel
Email Address: rrebel@ltenv.com
Project Name/Number: Circle B/Merrit pad
Samples Collected By: David Steinbock

1725 Elk Place | Phone: 303.433.1322 | Fax: 303.265.9645

Sample ID Description	Date Sampled	Time Sampled	# of Containers	Preservative				Matrix			Analysis/Method	Sample Instructions	
				Unpreserved	HCl	HNO ₃	Other	Groundwater	Soil	Air Summa Canister #			Other
5505	11/7/14	1125	1	X					X			X X X X DFO GRO (mg) BTEX Naphth.	1
5506	11/7/14	1130	1										2
5508	11/7/14	1135	1										3
													4
													5
													6
													7
													8
													9
													10
Relinquished By: <u>[Signature]</u>	Date: <u>11/7/14</u>	Time: <u>1259</u>	Received By: <u>[Signature]</u>	Date: <u>11/7/14</u>	Time: <u>1259</u>	Turnaround Time: Same Day <input type="checkbox"/> 24 Hr <input type="checkbox"/> 48 Hr <input type="checkbox"/> 72 Hr <input checked="" type="checkbox"/> Standard <input checked="" type="checkbox"/> 12.4							
Relinquished By: <u>[Signature]</u>	Date: <u>11/7/14</u>	Time: <u>1259</u>	Received By: <u>[Signature]</u>	Date: <u>11/7/14</u>	Time: <u>1259</u>								

Comments:

Date Results Needed:

Origins Laboratory, Inc.

[Signature]

The results in this report apply to the samples analyzed in accordance with the chain of custody document. This analytical report must be reproduced in its entirety.

LT Environmental, Inc.
4600 West 60th Avenue
Arvada CO 80003

Rob Rebel
Project Number: [none]
Project: Circle B/Merri Pad

Origins Laboratory

F-012207-01-R1
Effective Date: 01/09/12

Sample Receipt Checklist

Origins Work Order: 411073

Client: LTE

Client Project ID: Circle B/Merri Pad

Checklist Completed by: Jeff Smith

Shipped Via: H/D

(UPS, FedEx, Hand Delivered, Pick-up, etc.)

Date/time completed: 11/7/14

Airbill #: 123

Matrix(s) Received: (Check all that apply): ☒ Soil/Solid ☐ Water ☐ Other: _____

Cooler Number/Temperature: 1 / 12.4 °C _____ / _____ °C _____ / _____ °C (Describe)

Thermometer ID: T005

Requirement Description	Yes	No	N/A	Comments (if any)
If samples require cooling, was the temperature between 0°C to ≤ 6°C ⁽¹⁾ ?		<input checked="" type="checkbox"/>		<u>Sampled Same Day</u>
Is there ice present (document if blue ice is used)	<input checked="" type="checkbox"/>			
Are custody seals present on cooler? (if so, document in comments if they are signed and dated, broken or intact)		<input checked="" type="checkbox"/>		
Are custody seals present on each sample container? (if so, document in comments if they are signed and dated, broken or intact)		<input checked="" type="checkbox"/>		
Were all samples received intact ⁽¹⁾ ?	<input checked="" type="checkbox"/>			
Was adequate sample volume provided ⁽¹⁾ ?	<input checked="" type="checkbox"/>			
Are short holding time analytes or samples with HTs due within 48 hours present ⁽¹⁾ ?		<input checked="" type="checkbox"/>		
Is a chain-of-custody (COC) present and filled out completely ⁽¹⁾ ?	<input checked="" type="checkbox"/>			
Does the COC agree with the number and type of sample bottles received ⁽¹⁾ ?	<input checked="" type="checkbox"/>			
Do the sample IDs on the bottle labels match the COC ⁽¹⁾ ?	<input checked="" type="checkbox"/>			
Is the COC properly relinquished by the client with date and time recorded ⁽¹⁾ ?	<input checked="" type="checkbox"/>			
For volatiles in water — is there headspace (> ¼ inch bubble) present? If yes, contact client and note in narrative.			<input checked="" type="checkbox"/>	
Are samples preserved that require preservation and was it checked ⁽¹⁾ ? (note ID of confirmation instrument used in comments) / (preservation is not confirmed for subcontracted analyses in order to insure sample integrity)/(pH <2 for samples preserved with HNO ₃ , HCL, H ₂ SO ₄) / (pH >10 for samples preserved with NaAsO ₂ +NaOH, ZnAc+NaOH)			<input checked="" type="checkbox"/>	
Additional Comments (if any):				

⁽¹⁾ If NO, then contact the client before proceeding with analysis and note date/time and person contacted as well as the corrective action to in the additional comments (above) and the case narrative.

Reviewed by (Project Manager) [Signature]

Date/Time Reviewed 11-10-14

Origins Laboratory, Inc.

[Signature]

The results in this report apply to the samples analyzed in accordance with the chain of custody document. This analytical report must be reproduced in its entirety.

LT Environmental, Inc.

4600 West 60th Avenue

Arvada CO 80003

Rob Rebel

Project Number: [none]

Project: Circle B/Meritt Pad

SS05

11/7/2014 11:25:00AM

Analyte	Result	Reporting Limit	Units	Dilution	Batch	Prepared	Analyzed	Notes
---------	--------	-----------------	-------	----------	-------	----------	----------	-------

Origins Laboratory, Inc.
X411073-01 (Soil)

Diesel Range Organics (DRO/TEPH) by EPA 8015C

Diesel (C10-C28)	87.5	50.0	mg/kg	1	4K10005	11/10/2014	11/10/2014
------------------	------	------	-------	---	---------	------------	------------

Surrogate: o-Terphenyl	85.7 %	59-131			"	"	"
------------------------	--------	--------	--	--	---	---	---

GBTEX + Napthalene by 8260C

Gasoline Range Hydrocarbons	ND	10.0	mg/kg	50	4K10006	11/10/2014	11/11/2014
-----------------------------	----	------	-------	----	---------	------------	------------

Benzene	ND	0.100	"	"	"	"	"
---------	----	-------	---	---	---	---	---

Toluene	ND	0.100	"	"	"	"	"
---------	----	-------	---	---	---	---	---

Ethylbenzene	ND	0.100	"	"	"	"	"
--------------	----	-------	---	---	---	---	---

Xylenes, total	ND	0.100	"	"	"	"	"
----------------	----	-------	---	---	---	---	---

Napthalene	ND	0.400	"	"	"	"	"
------------	----	-------	---	---	---	---	---

Surrogate: 1,2-Dichloroethane-d4	97.9 %	70-130			"	"	"
----------------------------------	--------	--------	--	--	---	---	---

Surrogate: Toluene-d8	99.5 %	70-130			"	"	"
-----------------------	--------	--------	--	--	---	---	---

Surrogate: 4-Bromofluorobenzene	97.8 %	70-130			"	"	"
---------------------------------	--------	--------	--	--	---	---	---

Origins Laboratory, Inc.



The results in this report apply to the samples analyzed in accordance with the chain of custody document. This analytical report must be reproduced in its entirety.

LT Environmental, Inc.

4600 West 60th Avenue

Arvada CO 80003

Rob Rebel

Project Number: [none]

Project: Circle B/Meritt Pad

SS06

11/7/2014 11:30:00AM

Analyte	Result	Reporting Limit	Units	Dilution	Batch	Prepared	Analyzed	Notes
---------	--------	--------------------	-------	----------	-------	----------	----------	-------

Origins Laboratory, Inc.
X411073-02 (Soil)

Diesel Range Organics (DRO/TEPH) by EPA 8015C

Diesel (C10-C28)	107	50.0	mg/kg	1	4K10005	11/10/2014	11/10/2014
------------------	-----	------	-------	---	---------	------------	------------

Surrogate: o-Terphenyl	105 %	59-131			"	"	"
------------------------	-------	--------	--	--	---	---	---

GBTEX + Napthalene by 8260C

Gasoline Range Hydrocarbons	ND	0.200	mg/kg	1	4K10006	11/10/2014	11/11/2014
-----------------------------	----	-------	-------	---	---------	------------	------------

Benzene	ND	0.002	"	"	"	"	"
---------	----	-------	---	---	---	---	---

Toluene	ND	0.002	"	"	"	"	"
---------	----	-------	---	---	---	---	---

Ethylbenzene	ND	0.002	"	"	"	"	"
--------------	----	-------	---	---	---	---	---

Xylenes, total	ND	0.002	"	"	"	"	"
----------------	----	-------	---	---	---	---	---

Napthalene	ND	0.008	"	"	"	"	"
------------	----	-------	---	---	---	---	---

Surrogate: 1,2-Dichloroethane-d4	107 %	70-130			"	"	"
----------------------------------	-------	--------	--	--	---	---	---

Surrogate: Toluene-d8	100 %	70-130			"	"	"
-----------------------	-------	--------	--	--	---	---	---

Surrogate: 4-Bromofluorobenzene	97.7 %	70-130			"	"	"
---------------------------------	--------	--------	--	--	---	---	---

Origins Laboratory, Inc.



The results in this report apply to the samples analyzed in accordance with the chain of custody document. This analytical report must be reproduced in its entirety.

LT Environmental, Inc.

4600 West 60th Avenue

Arvada CO 80003

Rob Rebel

Project Number: [none]

Project: Circle B/Meritt Pad

SS08

11/7/2014 11:35:00AM

Analyte	Result	Reporting Limit	Units	Dilution	Batch	Prepared	Analyzed	Notes
---------	--------	-----------------	-------	----------	-------	----------	----------	-------

Origins Laboratory, Inc.
X411073-03 (Soil)

Diesel Range Organics (DRO/TEPH) by EPA 8015C

Diesel (C10-C28)	63.3	50.0	mg/kg	1	4K10005	11/10/2014	11/10/2014
------------------	------	------	-------	---	---------	------------	------------

Surrogate: o-Terphenyl	90.5 %	59-131			"	"	"
------------------------	--------	--------	--	--	---	---	---

GBTEX + Napthalene by 8260C

Gasoline Range Hydrocarbons	ND	0.200	mg/kg	1	4K10006	11/10/2014	11/12/2014
-----------------------------	----	-------	-------	---	---------	------------	------------

Benzene	ND	0.002	"	"	"	"	"
---------	----	-------	---	---	---	---	---

Toluene	ND	0.002	"	"	"	"	"
---------	----	-------	---	---	---	---	---

Ethylbenzene	0.002	0.002	"	"	"	"	"
--------------	-------	-------	---	---	---	---	---

Xylenes, total	0.002	0.002	"	"	"	"	"
----------------	-------	-------	---	---	---	---	---

Naphthalene	ND	0.008	"	"	"	"	"
-------------	----	-------	---	---	---	---	---

Surrogate: 1,2-Dichloroethane-d4	97.1 %	70-130			"	"	"
----------------------------------	--------	--------	--	--	---	---	---

Surrogate: Toluene-d8	99.1 %	70-130			"	"	"
-----------------------	--------	--------	--	--	---	---	---

Surrogate: 4-Bromofluorobenzene	97.7 %	70-130			"	"	"
---------------------------------	--------	--------	--	--	---	---	---

Origins Laboratory, Inc.



The results in this report apply to the samples analyzed in accordance with the chain of custody document. This analytical report must be reproduced in its entirety.

Noelle Doyle Mathis, President

LT Environmental, Inc.

4600 West 60th Avenue

Arvada CO 80003

Rob Rebel

Project Number: [none]

Project: Circle B/Meritt Pad

Volatile Organic Compounds by GC/MS SW846 8260C - Quality Control

Origins Laboratory, Inc.

Analyte	Result	Reporting Limit	Units	Spike Level	Source Result	%REC	%REC Limits	RPD	RPD Limit	Notes
---------	--------	-----------------	-------	-------------	---------------	------	-------------	-----	-----------	-------

Batch 4K10006 - EPA 5030 (soil)

Blank (4K10006-BLK1)

Prepared: 11/10/2014 Analyzed: 11/10/2014

Gasoline Range Hydrocarbons	ND	0.200	mg/kg							
Benzene	ND	0.002	"							
Toluene	ND	0.002	"							
Ethylbenzene	ND	0.002	"							
Xylenes, total	ND	0.002	"							
Naphthalene	ND	0.008	"							
Surrogate: 1,2-Dichloroethane-d4	63		ug/kg	62.5		101	70-130			
Surrogate: Toluene-d8	64		"	62.5		102	70-130			
Surrogate: 4-Bromofluorobenzene	62		"	62.5		100	70-130			

Origins Laboratory, Inc.



The results in this report apply to the samples analyzed in accordance with the chain of custody document. This analytical report must be reproduced in its entirety.

Noelle Doyle Mathis, President

LT Environmental, Inc.
4600 West 60th Avenue
Arvada CO 80003

Rob Rebel
Project Number: [none]
Project: Circle B/Meritt Pad

Volatile Organic Compounds by GC/MS SW846 8260C - Quality Control
Origins Laboratory, Inc.

Analyte	Result	Reporting Limit	Units	Spike Level	Source Result	%REC	%REC Limits	RPD	RPD Limit	Notes
---------	--------	-----------------	-------	-------------	---------------	------	-------------	-----	-----------	-------

Batch 4K10006 - EPA 5030 (soil)

LCS (4K10006-BS1)

Prepared: 11/10/2014 Analyzed: 11/10/2014

Benzene	0.219	0.002	mg/kg	0.200		110	70-130			
Toluene	0.213	0.002	"	0.200		107	70-130			
Ethylbenzene	0.210	0.002	"	0.200		105	70-130			
m,p-Xylene	0.414	0.004	"	0.400		104	70-130			
o-Xylene	0.216	0.002	"	0.200		108	70-130			
Naphthalene	0.247	0.008	"	0.200		124	70-130			
Surrogate: 1,2-Dichloroethane-d4	59		ug/kg	62.5		94.9	70-130			
Surrogate: Toluene-d8	62		"	62.5		98.8	70-130			
Surrogate: 4-Bromofluorobenzene	65		"	62.5		105	70-130			

Origins Laboratory, Inc.



The results in this report apply to the samples analyzed in accordance with the chain of custody document. This analytical report must be reproduced in its entirety.

Noelle Doyle Mathis, President

LT Environmental, Inc.

4600 West 60th Avenue

Arvada CO 80003

Rob Rebel

Project Number: [none]

Project: Circle B/Meritt Pad

Volatile Organic Compounds by GC/MS SW846 8260C - Quality Control

Origins Laboratory, Inc.

Analyte	Result	Reporting Limit	Units	Spike Level	Source Result	%REC	%REC Limits	RPD	RPD Limit	Notes
---------	--------	-----------------	-------	-------------	---------------	------	-------------	-----	-----------	-------

Batch 4K10006 - EPA 5030 (soil)

Matrix Spike (4K10006-MS1)		Source: X411073-03			Prepared: 11/10/2014 Analyzed: 11/10/2014			QM-07		
Benzene	0.203	0.002	mg/kg	0.200	ND	102	70-130			
Toluene	0.200	0.002	"	0.200	ND	100	70-130			
Ethylbenzene	0.191	0.002	"	0.200	0.002	94.6	70-130			
m,p-Xylene	0.378	0.004	"	0.400	ND	94.4	70-130			
o-Xylene	0.192	0.002	"	0.200	0.002	95.0	70-130			
Naphthalene	0.201	0.008	"	0.200	0.002	99.6	70-130			
Surrogate: 1,2-Dichloroethane-d4	61		ug/kg	62.5		97.9	70-130			
Surrogate: Toluene-d8	62		"	62.5		99.6	70-130			
Surrogate: 4-Bromofluorobenzene	64		"	62.5		102	70-130			

Origins Laboratory, Inc.



The results in this report apply to the samples analyzed in accordance with the chain of custody document. This analytical report must be reproduced in its entirety.

Noelle Doyle Mathis, President

LT Environmental, Inc.
4600 West 60th Avenue
Arvada CO 80003

Rob Rebel
Project Number: [none]
Project: Circle B/Meritt Pad

Volatile Organic Compounds by GC/MS SW846 8260C - Quality Control
Origins Laboratory, Inc.

Analyte	Result	Reporting Limit	Units	Spike Level	Source Result	%REC	%REC Limits	RPD	RPD Limit	Notes
---------	--------	-----------------	-------	-------------	---------------	------	-------------	-----	-----------	-------

Batch 4K10006 - EPA 5030 (soil)

Matrix Spike Dup (4K10006-MSD1)		Source: X411073-03			Prepared: 11/10/2014 Analyzed: 11/10/2014			QM-07		
Benzene	0.218	0.002	mg/kg	0.200	ND	109	70-130	6.74	20	
Toluene	0.208	0.002	"	0.200	ND	104	70-130	3.94	20	
Ethylbenzene	0.207	0.002	"	0.200	0.002	102	70-130	7.87	20	
m,p-Xylene	0.397	0.004	"	0.400	ND	99.2	70-130	4.94	20	
o-Xylene	0.204	0.002	"	0.200	0.002	101	70-130	6.13	20	
Naphthalene	0.192	0.008	"	0.200	0.002	95.1	70-130	4.56	20	
Surrogate: 1,2-Dichloroethane-d4	61		ug/kg	62.5		98.0	70-130			
Surrogate: Toluene-d8	62		"	62.5		99.6	70-130			
Surrogate: 4-Bromofluorobenzene	64		"	62.5		103	70-130			

Origins Laboratory, Inc.



The results in this report apply to the samples analyzed in accordance with the chain of custody document. This analytical report must be reproduced in its entirety.

Noelle Doyle Mathis, President

LT Environmental, Inc.
4600 West 60th Avenue
Arvada CO 80003

Rob Rebel
Project Number: [none]
Project: Circle B/Meritt Pad

Volatile Organic Compounds by GC/MS SW846 8260C - Quality Control

Origins Laboratory, Inc.

Analyte	Result	Reporting Limit	Units	Spike Level	Source Result	%REC	%REC Limits	RPD	RPD Limit	Notes
---------	--------	-----------------	-------	-------------	---------------	------	-------------	-----	-----------	-------

Extractable Petroleum Hydrocarbons by 8015M - Quality Control

Origins Laboratory, Inc.

Analyte	Result	Reporting Limit	Units	Spike Level	Source Result	%REC	%REC Limits	RPD	RPD Limit	Notes
---------	--------	-----------------	-------	-------------	---------------	------	-------------	-----	-----------	-------

Batch 4K10005 - EPA 3580

Blank (4K10005-BLK1)

Prepared: 11/10/2014 Analyzed: 11/10/2014

Diesel (C10-C28) ND 50.0 mg/kg

Surrogate: o-Terphenyl 52 g 50.0 104 59-131

LCS (4K10005-BS1)

Prepared: 11/10/2014 Analyzed: 11/10/2014

Diesel (C10-C28) 902 50.0 mg/kg 1000 90.2 64-121

Surrogate: o-Terphenyl 41 g 50.0 81.2 59-131

Matrix Spike (4K10005-MS1)

Source: X411073-03

Prepared: 11/10/2014 Analyzed: 11/10/2014

Diesel (C10-C28) 991 50.0 mg/kg 1000 63.3 92.8 53-125

Surrogate: o-Terphenyl 43 g 50.0 86.9 59-131

Matrix Spike Dup (4K10005-MSD1)

Source: X411073-03

Prepared: 11/10/2014 Analyzed: 11/10/2014

Diesel (C10-C28) 1100 50.0 mg/kg 1000 63.3 103 53-125 10.2 20

Surrogate: o-Terphenyl 48 g 50.0 96.9 59-131

Origins Laboratory, Inc.



The results in this report apply to the samples analyzed in accordance with the chain of custody document. This analytical report must be reproduced in its entirety.

LT Environmental, Inc.
4600 West 60th Avenue
Arvada CO 80003

Rob Rebel
Project Number: [none]
Project: Circle B/Merrit Pad

Notes and Definitions

QM-07 The spike recovery was outside acceptance limits for the MS and/or MSD. The batch was accepted based on acceptable LCS recovery.

ND Analyte NOT DETECTED at or above the reporting limit

RPD Relative Percent Difference

All soil results are reported at a wet weight basis.

Origins Laboratory, Inc.



The results in this report apply to the samples analyzed in accordance with the chain of custody document. This analytical report must be reproduced in its entirety.

Noelle Doyle Mathis, President