

Well Name: STATE A36-10

VERTICAL - ORIGINAL HOLE, 2/6/2015 8:00:45 AM

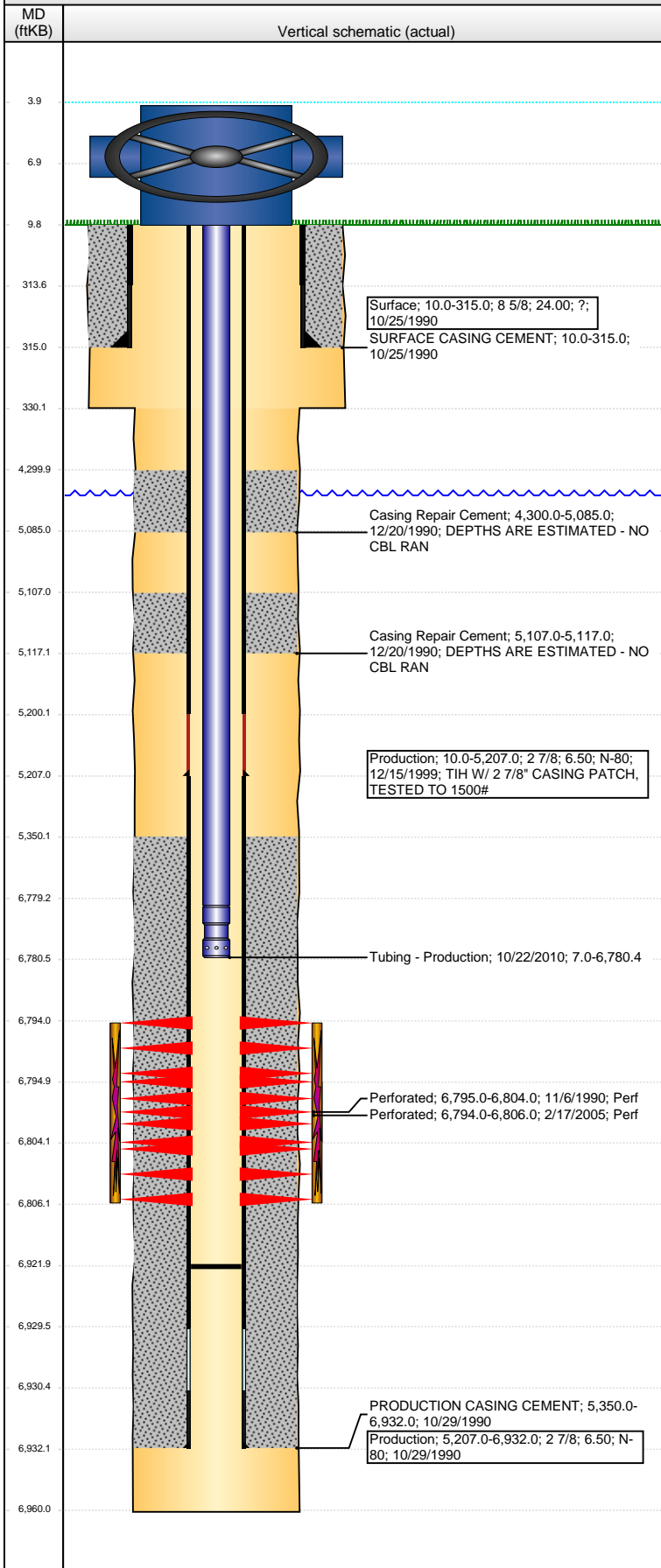

Well Header

API	Business Unit	District	Well Config
05-123-14791	DJ BASIN	15	VERTICAL
Original KB Elevation (ft)	KB - GL / MSL (ftKB)	Spud Date	P & A Date
4,633.00	10.00	10/25/1990	

Comment
CASING REPAIR '99, PATCH @ 5207' TESTED TO 1500#. REMEDIAL CEMENT RUN BUT NOT LOGGED. - DEPTHS ARE ESTIMATED

WELL FILE SKETCHY.

Directions To Well

WCR 59 & WCR 62, N 0.5, E 0.7, SW 0.2 INTO LOCATION.

Congressional Location

Quarter 1	Quarter 2	Quarter 3	Quarter 4	Section	Township	Twnshp N...	Range	Rng E/W Dir
		NW	SE	36	6	N	64	W

Bottom Hole Location

North-South Distance (ft)	From N or S Line	East-West Distance (ft)	From E or W Line

Plug Back Total Depths

Date	Depth (ftKB)	Method	Com
11/5/1990	6,913.0	CASED HOLE LOG	DEPTH LOGGER ON CBL
11/29/1990	6,925.0	CASING TALLY	FLOAT COLLAR
11/1/2010	6,922.0	TUBING TALLY	CLEAN OUT SAND W/ 208 JTS

Wellbore Sections

Section Des	Size (in)	Act Top, MD (ftKB)	Act Btm, MD (ftKB)
SURFACE	12 1/4	10.0	330.0
PRODUCTION	7 7/8	330.0	6,960.0

Zone Statuses

Zone Name	Status Date	Status	Job
CODELL	12/11/1990	PR	DRILLING/COMPLETION - ORIGINAL, 10/25/1990 00:00
CODELL	12/22/1990	PR	CASING REPAIR, 12/8/1999 00:00
CODELL	5/23/2005	PR	RE-FRAC, 2/16/2005 00:00

Casing Strings

Surface, 315.0ftKB

Casing Description	Run Date	OD (in)	Wt/Len (l...)	Grade	Top, MD (ft...)	MD (ftKB)
Surface	10/25/1990	8 5/8	24.00	?	10.0	315.0

Production, 5,207.0ftKB

Casing Description	Run Date	OD (in)	Wt/Len (l...)	Grade	Top, MD (ft...)	MD (ftKB)
Production	12/15/1999	2 7/8	6.50	N-80	10.0	5,207.0

Production, 6,932.0ftKB

Casing Description	Run Date	OD (in)	Wt/Len (l...)	Grade	Top, MD (ft...)	MD (ftKB)
Production	10/29/1990	2 7/8	6.50	N-80	10.0	6,932.0

Cement

Description	Top Depth (ftKB)	Bottom Depth (ftKB)
SURFACE CASING CEMENT	10.0	315.0
PRODUCTION CASING CEMENT	5,350.0	6,932.0
Casing Repair Cement	4,300.0	5,085.0
Casing Repair Cement	5,107.0	5,117.0

Tubing Strings

Tubing Description	Run Date	String...	ID (in)	Wt (lb/ft)	Grade	Len (ft)	Set De...
Tubing	3/15/2005						
Tubing Description	Run Date	String...	ID (in)	Wt (lb/ft)	Grade	Len (ft)	Set De...
Tubing - Production	10/22/2010	0	1.315	1.049	2.33 J-55	6,773.45	

Tubing Components

Item Des	OD (in)	Wt (lb/ft)	Grade	Jts	Len (ft)	Btm (ftKB)	Btm (TVD) (ftKB)
Tubing	1.315	2.33	J-55	209	6,772.35	6,779.3	
Pump Seating Nipple	1.315	2.33	N-80	1	1.10	6,780.4	

Perforation Data

Zone	Bnch/St g	Entered Shot Total	Top (ftKB)	Btm (ftKB)	Date
CODELL, ORIGINAL HOLE		48	6,794.00	6,806.00	2/17/2005
CODELL, ORIGINAL HOLE		20	6,795.00	6,804.00	11/6/1990

Well Name: STATE A36-10

VERTICAL - ORIGINAL HOLE, 2/6/2015 8:00:48 AM

Stimulations & Treatments

Date 11/15/1990	Zone CODELL, ORIGINAL HOLE	Primary Job Type DRILLING/COMPLETION - ORIGINAL
Technical Result	Tech Result Details	Tech Result Note

Comment
NO PRESSURES RECORDED. JOB WAS CUT SHORT IN 5 PPG STAGE DUT TO HIGH TREATING PRESS.

Date 3/9/2005	Zone CODELL, ORIGINAL HOLE	Primary Job Type RE-FRAC
Technical Result	Tech Result Details	Tech Result Note

Comment

Other In Hole

Run Date	Des	OD (in)	Top (ftKB)	Btm (ftKB)

Logs

Date	Type	Top, MD (ftKB)	Btm, MD (ftKB)
10/29/1990	COMPENSATED DENSITY	3,440.0	6,958.0
11/5/1990	CEMENT BOND	5,300.0	6,908.0
10/27/2010	GYRO	0.0	6,780.0

