

Well Name: STATE A36-11

VERTICAL - ORIGINAL HOLE, 2/6/2015 8:03:22 AM

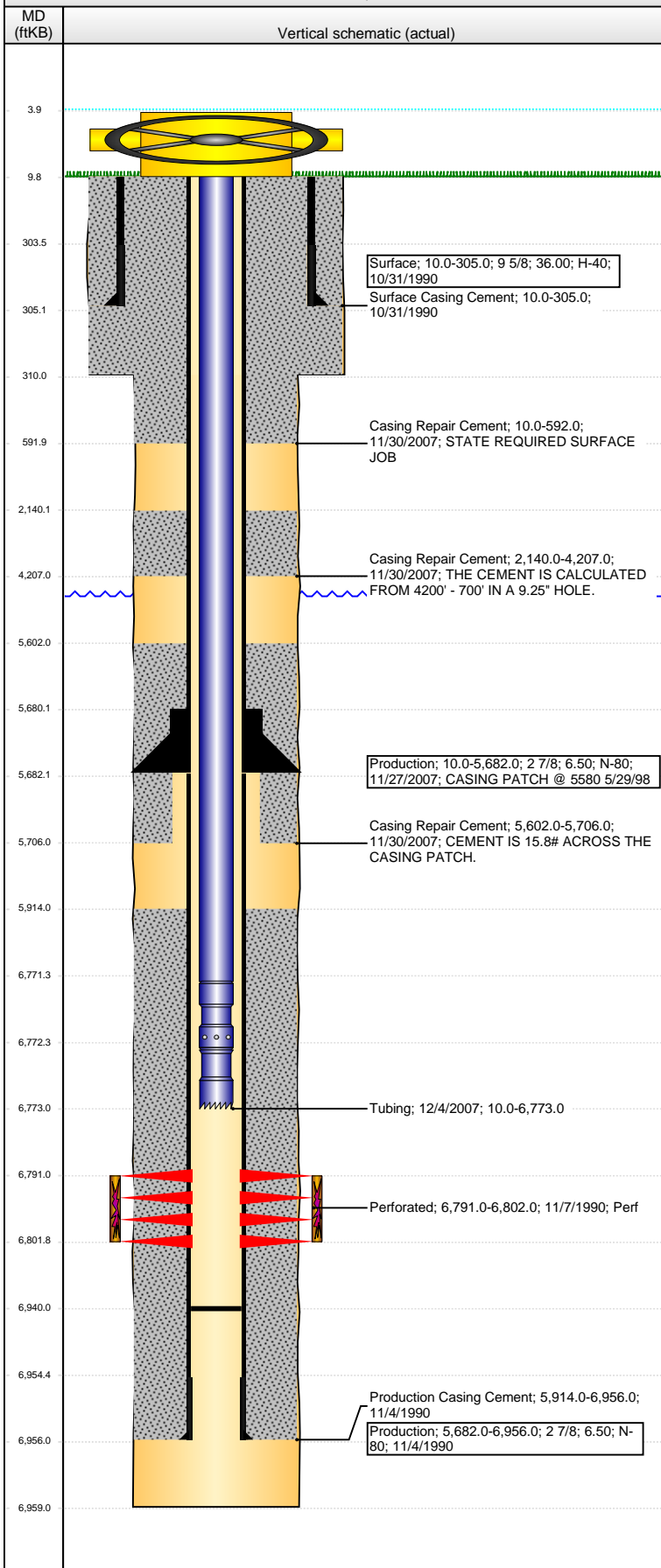

Well Header

API	Business Unit	District	Well Config
05-123-14789	DJ BASIN	15	VERTICAL
Original KB Elevation (ft)	KB - GL / MSL (ftKB)	Spud Date	P & A Date
4,618.00	10.00	10/30/1990	

Comment

CASING PATCH @ 5580 5/29/98 & 12/4/07

Directions To Well

CR 59 & CR 62, N 0.5, W 0.5 TO TANK BATT, S 0.2 INTO

Congressional Location

Quarter 1	Quarter 2	Quarter 3	Quarter 4	Section	Township	Twnshp N...	Range	Rng E/W Dir
		NE	SW	36	6	N	64	W

Bottom Hole Location

North-South Distance (ft)	From N or S Line	East-West Distance (ft)	From E or W Line

Plug Back Total Depths

Date	Depth (ftKB)	Method	Com
11/4/1990	6,940.0	TAG	

Wellbore Sections

Section Des	Size (in)	Act Top, MD (ftKB)	Act Btm, MD (ftKB)
Surface	12 1/4	10.0	310.0
Production	7 7/8	310.0	6,959.0

Zone Statuses

Zone Name	Status Date	Status	Job
CODELL	11/21/1990	PR	DRILLING/COMPLETION - ORIGINAL, 10/30/1990 00:00

Casing Strings

Casing Description	Run Date	OD (in)	Wt/Len (l...)	Grade	Top, MD (ft...)	MD (ftKB)
Surface	10/31/1990	9 5/8	36.00	H-40	10.0	305.0

Production, 5,682.0ftKB

Casing Description	Run Date	OD (in)	Wt/Len (l...)	Grade	Top, MD (ft...)	MD (ftKB)
Production	11/27/2007	2 7/8	6.50	N-80	10.0	5,682.0

Production, 6,956.0ftKB

Casing Description	Run Date	OD (in)	Wt/Len (l...)	Grade	Top, MD (ft...)	MD (ftKB)
Production	11/4/1990	2 7/8	6.50	N-80	10.0	6,956.0

Cement

Description	Top Depth (ftKB)	Bottom Depth (ftKB)
Surface Casing Cement	10.0	305.0
Production Casing Cement	5,914.0	6,956.0
Casing Repair Cement	5,602.0	5,706.0
Casing Repair Cement	2,140.0	4,207.0
Casing Repair Cement	10.0	592.0

Tubing Strings

Tubing Description	Run Date	String...	ID (in)	Wt (lb/ft)	Grade	Len (ft)	Set De...
Tubing	5/29/1998	1 1/2		2.76		6,738.00	
Tubing	12/4/2007	1.66	1.380	2.30	J-55	6,763.00	

Tubing Components

Item Des	OD (in)	Wt (lb/ft)	Grade	Jts	Len (ft)	Btm (ftKB)	Btm (TVD) (ftKB)
Tubing	1.66	2.30	J-55	205	6,761.40	6,771.4	
Pump Seating Nipple	1.66			1	1.00	6,772.4	
Notched collar	1.66			1	0.60	6,773.0	

Perforation Data

Zone	Bnch/St g	Entered Shot Total	Top (ftKB)	Btm (ftKB)	Date
CODELL, ORIGINAL HOLE		24	6,791.00	6,802.00	11/7/1990

Stimulations & Treatments

Date	Zone	Primary Job Type
11/15/1990	CODELL, ORIGINAL HOLE	DRILLING/COMPLETION - ORIGINAL
Technical Result	Tech Result Details	Tech Result Note

Comment

Well Name: STATE A36-11

VERTICAL - ORIGINAL HOLE, 2/6/2015 8:03:25 AM

Other In Hole

Run Date	Des	OD (in)	Top (ftKB)	Btm (ftKB)

Logs

Date	Type	Top, MD (ftKB)	Btm, MD (ftKB)
11/4/1990	COMPENSATED DENSITY	3,400.0	6,954.0
11/4/1990	INDUCTION	305.0	6,954.0
11/7/1990	CEMENT BOND	5,800.0	6,873.0
4/17/2014	GYRO	10.0	6,700.0
4/17/2014	GYRO	10.0	6,700.0

