

Well Name: LARSON A25-14

VERTICAL - ORIGINAL HOLE, 2/5/2015 10:37:40 AM

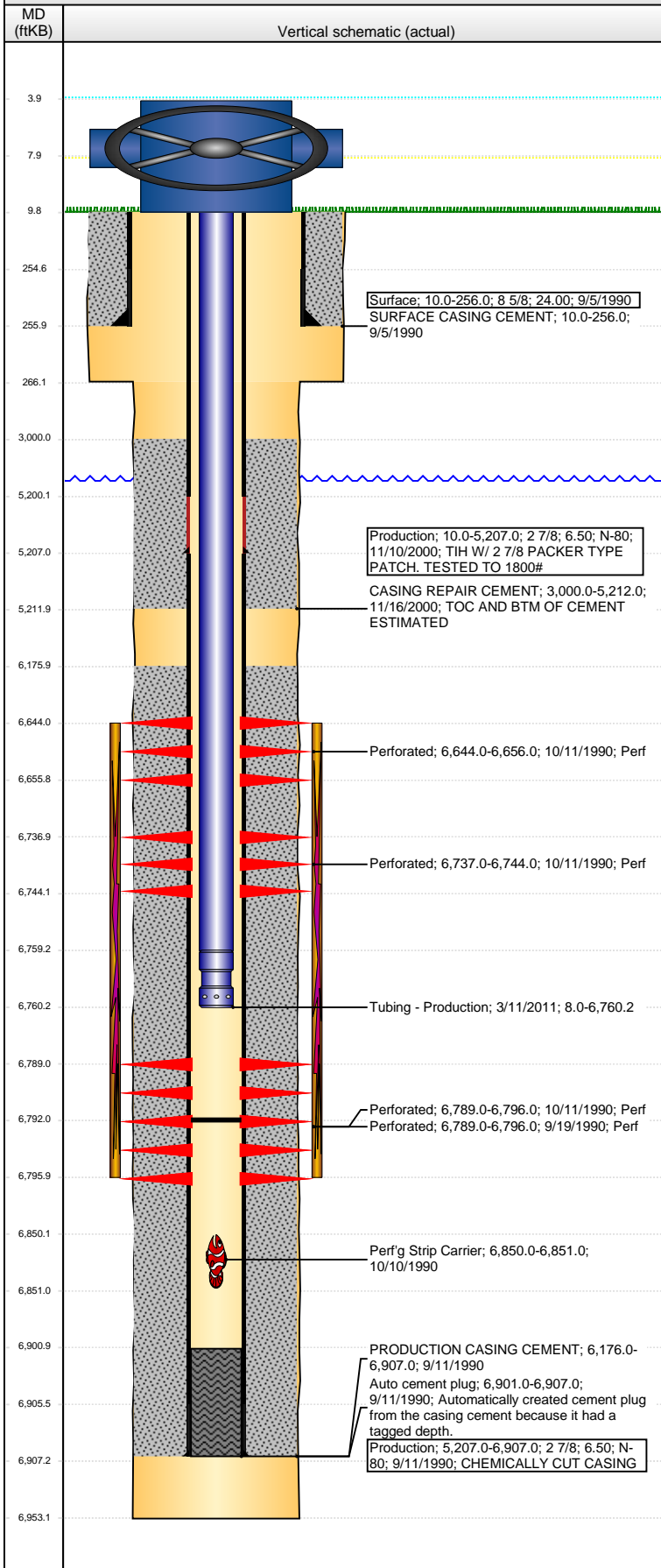

Well Header

API	Business Unit	District	Well Config
05-123-14733	DJ BASIN	15	VERTICAL
Original KB Elevation (ft)	KB - GL / MSL (ftKB)	Spud Date	P & A Date
4,633.00	10.00	9/5/1990	

Comment

CSG RPR 11/00, CUT @ 5207, PATCH @ 5213', 344 SX

Directions To Well

Congressional Location

Quarter 1	Quarter 2	Quarter 3	Quarter 4	Section	Township	Twnshp N...	Range	Rng E/W Dir
		SE	SW	25	6	N	64	W

Bottom Hole Location

North-South Distance (ft)	From N or S Line	East-West Distance (ft)	From E or W Line
---------------------------	------------------	-------------------------	------------------

Plug Back Total Depths

Date	Depth (ftKB)	Method	Com
	6,901.0		COMPLETION REPORT
9/14/1990	6,834.0	CASED HOLE LOG	CBL
10/10/1990	6,850.0		PUSHED TO 6850
3/11/2011	6,792.0	TAG	2' OF RAT HOLE

Wellbore Sections

Section Des	Size (in)	Act Top, MD (ftKB)	Act Btm, MD (ftKB)
SURFACE	12 1/4	10.0	266.0
PRODUCTION	7 7/8	266.0	6,953.0

Zone Statuses

Zone Name	Status Date	Status	Job
CODELL	10/20/1990	PR	DRILLING/COMPLETION - ORIGINAL, 9/5/1990 06:00
CODELL	11/30/2000	PR	CASING REPAIR, 11/9/2000 06:00
NIOBRARA	10/20/1990	PR	DRILLING/COMPLETION - ORIGINAL, 9/5/1990 06:00
NIOBRARA	11/30/2000	PR	CASING REPAIR, 11/9/2000 06:00

Casing Strings

Surface, 256.0ftKB

Casing Description	Run Date	OD (in)	Wt/Len (l...)	Grade	Top, MD (ft...)	MD (ftKB)
Surface	9/5/1990	8 5/8	24.00		10.0	256.0

Production, 5,207.0ftKB

Casing Description	Run Date	OD (in)	Wt/Len (l...)	Grade	Top, MD (ft...)	MD (ftKB)
Production	11/10/2000	2 7/8	6.50	N-80	10.0	5,207.0

Production, 6,907.0ftKB

Casing Description	Run Date	OD (in)	Wt/Len (l...)	Grade	Top, MD (ft...)	MD (ftKB)
Production	9/11/1990	2 7/8	6.50	N-80	10.0	6,907.0

Cement

Description	Top Depth (ftKB)	Bottom Depth (ftKB)
SURFACE CASING CEMENT	10.0	256.0
Description	Top Depth (ftKB)	Bottom Depth (ftKB)
PRODUCTION CASING CEMENT	6,176.0	6,907.0
Description	Top Depth (ftKB)	Bottom Depth (ftKB)
CASING REPAIR CEMENT	3,000.0	5,212.0

Tubing Strings

Tubing Description	Run Date	String...	ID (in)	Wt (lb/ft)	Grade	Len (ft)	Set De...
Tubing - Production	11/17/2000	1 1/4		2.33		6,784.00	
Tubing Description	Run Date	String...	ID (in)	Wt (lb/ft)	Grade	Len (ft)	Set De...
Tubing - Production	3/11/2011	1.66	1.380	2.33	J-55	6,752.22	

Tubing Components

Item Des	OD (in)	Wt (lb/ft)	Grade	Jts	Len (ft)	Btm (ftKB)	Btm (TVD) (ftKB)
Tubing	1.66	2.33	J-55	213	6,751.12	6,759.1	
Pump Seating Nipple	1.66	2.33	J-55	1	1.10	6,760.2	

Perforation Data

Zone	Bnch/St g	Entered Shot Total	Top (ftKB)	Btm (ftKB)	Date
NIOBRARA, ORIGINAL HOLE			6,644.00	6,656.00	10/11/1990
NIOBRARA, ORIGINAL HOLE			6,737.00	6,744.00	10/11/1990
CODELL, ORIGINAL HOLE			6,789.00	6,796.00	9/19/1990
CODELL, ORIGINAL HOLE			6,789.00	6,796.00	10/11/1990

Well Name: LARSON A25-14

VERTICAL - ORIGINAL HOLE, 2/5/2015 10:37:42 AM

Stimulations & Treatments

Date	Zone	Primary Job Type
10/14/1990	NIOBRARA-CODELL, ORIGINAL HOLE	DRILLING/COMPLETION - ORIGINAL
Technical Result	Tech Result Details	Tech Result Note

Comment

Other In Hole

Run Date	Des	OD (in)	Top (ftKB)	Btm (ftKB)
10/10/1990	Perf'g Strip Carrier	1	6,850.0	6,851.0

Logs

Date	Type	Top, MD (ftKB)	Btm, MD (ftKB)
9/10/1990	COMPENSATED DENSITY	3,395.0	6,927.0
9/14/1990	CBL/CCL/GR	6,010.0	6,829.0
3/11/2011	GYRO	10.0	6,798.0

