

US ROCKIES WATTENBERG PLANNING

WELD-NAD83-UTMFT13N

VIPER PAD

VIPER PYRO 26C-14HZ

Plan A

Plan: PERMIT REV-2

Sperry Drilling Services Proposal Report

05 January, 2015

Well Coordinates: 14,610,869.01 N, 1,672,430.85 E (40° 13' 51.57" N, 104° 53' 07.07" W)

Ground Level: 4,794.00 usft

Local Coordinate Origin:

Centered on Well VIPER PYRO 26C-14HZ

Viewing Datum:

RKB = 17' @ 4811.00usft (Drilling Rig)

TVDs to System:

N

North Reference:

True

Unit System:

Dec-Deg - API - US Survey Feet - Custom

Version: 5000.1 Build: 70

HALLIBURTON

Project: WELD-NAD83-UTMFT13N
Site: VIPER PAD
Well: VIPER PYRO 26C-14HZ
Wellbore: Plan A
Design: PERMIT REV-2

US ROCKIES WATTENBERG PLANNING

HALLIBURTON
Sperry Drilling

SECTION DETAILS

Sec	MD	Inc	Azi	TVD	+N/-S	+E/-W	Dleg	TFace	VSec	Target
1	0.00	0.00	0.00	0.00	0.00	0.00	0.00	0.00	0.00	
2	2390.00	0.00	0.00	2390.00	0.00	0.00	0.00	0.00	0.00	
3	2890.00	10.00	0.00	2887.47	43.52	0.00	2.00	0.00	-0.77	
4	5990.00	10.00	0.00	5940.37	581.83	0.00	0.00	0.00	-10.26	
5	6490.00	0.00	0.00	6437.83	625.35	0.00	2.00	180.00	-11.02	
6	6590.25	0.00	0.00	6538.08	625.35	0.00	0.00	0.00	-11.02	
7	7483.08	89.28	91.01	7111.00	615.38	565.70	10.00	91.01	554.77	
8	17076.36	89.28	91.01	7231.00	446.35	10156.74	0.00	0.00	0147.30	VIPER 26C BHL

WELLBORE TARGET DETAILS (LAT/LONG)

Name	TVD	+N/-S	+E/-W	Latitude	Longitude	Shape
VIPER 26C SHL	0.00	0.00	0.00	40.230991	-104.885297	Polygon
3N-R67W-Sec. 10_Section Lines	1.00	230.88	508.25	40.231625	-104.883476	Polygon
3N-R67W-Sec. 14_Section Lines	1.00	-669.68	3.63	40.229152	-104.885284	Polygon
3N-R67W-Sec. 15_Section Lines	1.00	230.88	508.25	40.231625	-104.883476	Polygon
3N-R67W-Sec. 9_Section Lines	1.00	230.88	508.25	40.231625	-104.883476	Polygon
VIPER 26C BHL	7231.00	446.35	10156.74	40.232211	-104.848906	Point

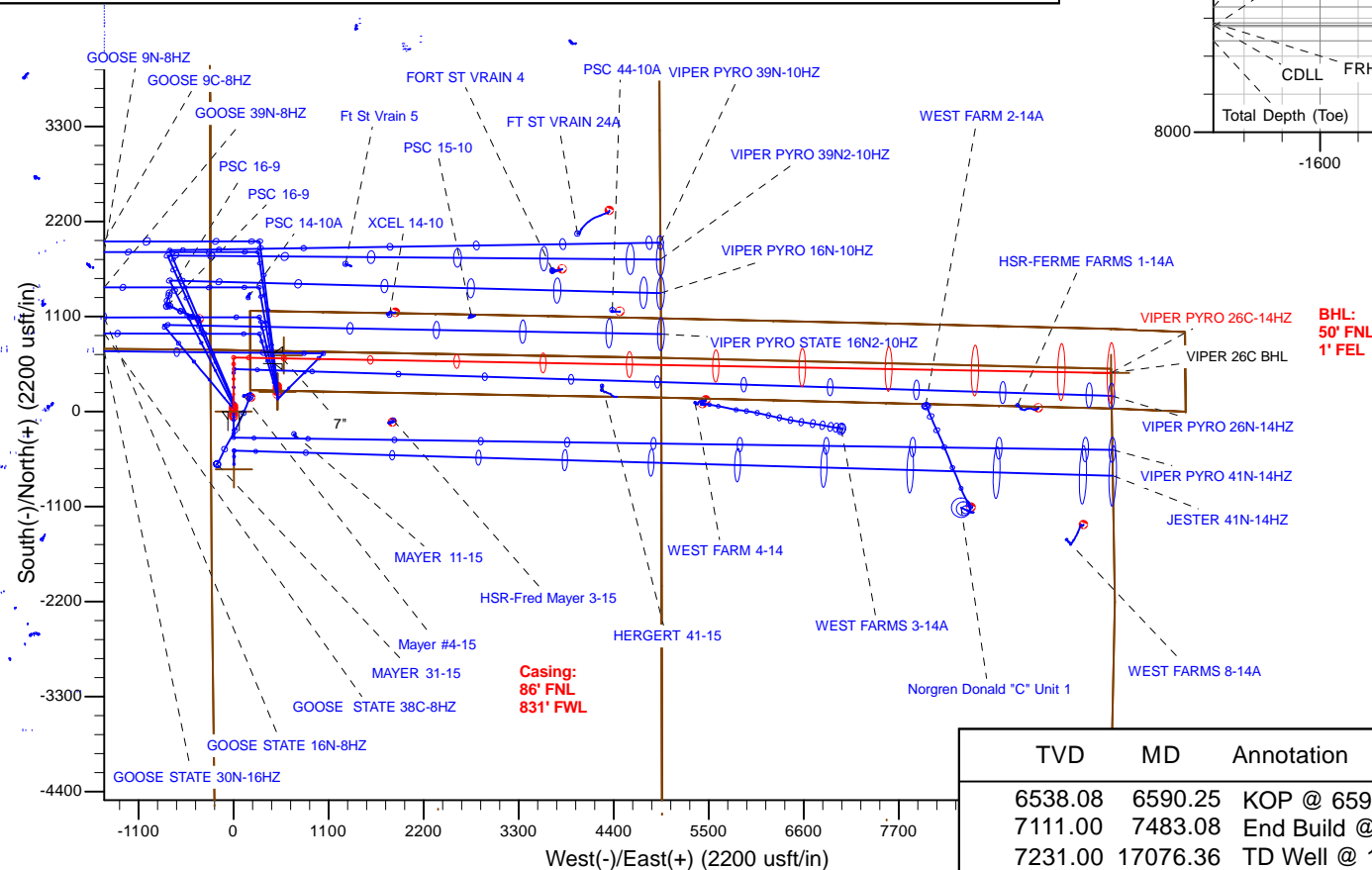
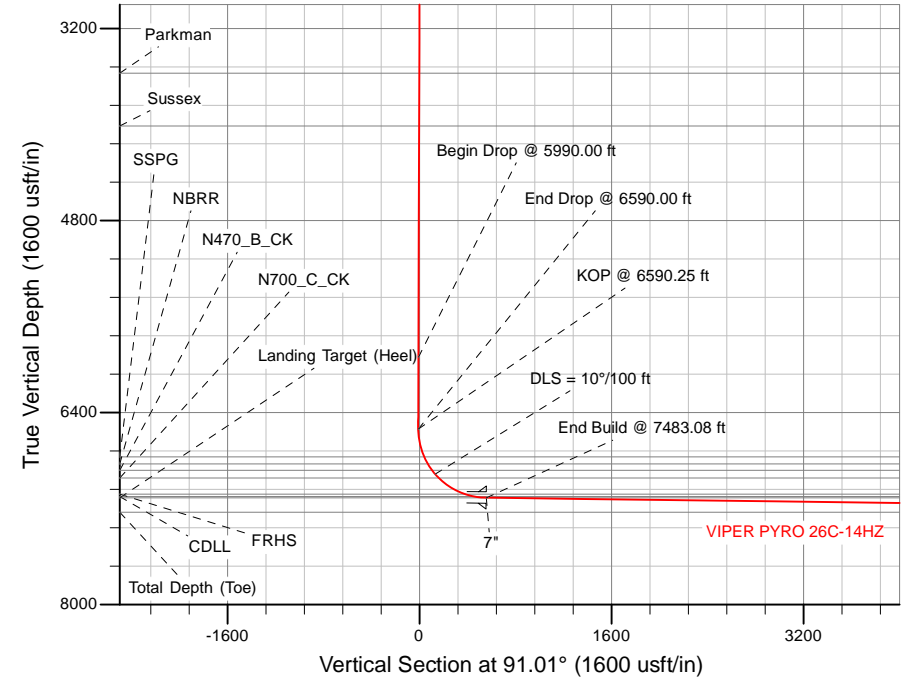

TVD MD Annotation

6538.08 6590.25 KOP @ 6590.25 ft
7111.00 7483.08 End Build @ 7483.08 ft
7231.00 17076.36 TD Well @ 17076.36 ft

WELL DETAILS: VIPER PYRO 26C-14HZ

Ground Level: 4794.00

RKB = 17' @ 4811.00usft (Drilling Rig)

Plan: PERMIT REV-2 (VIPER PYRO 26C-14HZ/Plan A)

Created By: Katie Benner

Date: 1/5/2015

Reviewed:

Date:

Plan Report for VIPER PYRO 26C-14HZ - PERMIT REV-2

Measured Depth (usft)	Inclination (°)	Azimuth (°)	Vertical Depth (usft)	+N/-S (usft)	+E/-W (usft)	Vertical Section (usft)	Dogleg Rate (°/100usft)	Build Rate (°/100usft)	Turn Rate (°/100usft)	Toolface Azimuth (°)
0.00	0.00	0.00	0.00	0.00	0.00	0.00	0.00	0.00	0.00	0.00
Tie On to Surface @ 0.00 ft - VIPER 26C SHL										
1.00	0.00	0.00	1.00	0.00	0.00	0.00	0.00	0.00	0.00	0.00
3N-R67W-Sec. 9_Section Lines - 3N-R67W-Sec. 15_Section Lines - 3N-R67W-Sec. 14_Section Lines - 3N-R67W-Sec. 10_Section Lines										
100.00	0.00	0.00	100.00	0.00	0.00	0.00	0.00	0.00	0.00	0.00
200.00	0.00	0.00	200.00	0.00	0.00	0.00	0.00	0.00	0.00	0.00
300.00	0.00	0.00	300.00	0.00	0.00	0.00	0.00	0.00	0.00	0.00
400.00	0.00	0.00	400.00	0.00	0.00	0.00	0.00	0.00	0.00	0.00
500.00	0.00	0.00	500.00	0.00	0.00	0.00	0.00	0.00	0.00	0.00
600.00	0.00	0.00	600.00	0.00	0.00	0.00	0.00	0.00	0.00	0.00
700.00	0.00	0.00	700.00	0.00	0.00	0.00	0.00	0.00	0.00	0.00
744.00	0.00	0.00	744.00	0.00	0.00	0.00	0.00	0.00	0.00	0.00
9 5/8"										
800.00	0.00	0.00	800.00	0.00	0.00	0.00	0.00	0.00	0.00	0.00
900.00	0.00	0.00	900.00	0.00	0.00	0.00	0.00	0.00	0.00	0.00
1,000.00	0.00	0.00	1,000.00	0.00	0.00	0.00	0.00	0.00	0.00	0.00
1,100.00	0.00	0.00	1,100.00	0.00	0.00	0.00	0.00	0.00	0.00	0.00
1,200.00	0.00	0.00	1,200.00	0.00	0.00	0.00	0.00	0.00	0.00	0.00
1,300.00	0.00	0.00	1,300.00	0.00	0.00	0.00	0.00	0.00	0.00	0.00
1,400.00	0.00	0.00	1,400.00	0.00	0.00	0.00	0.00	0.00	0.00	0.00
1,500.00	0.00	0.00	1,500.00	0.00	0.00	0.00	0.00	0.00	0.00	0.00
1,600.00	0.00	0.00	1,600.00	0.00	0.00	0.00	0.00	0.00	0.00	0.00
1,700.00	0.00	0.00	1,700.00	0.00	0.00	0.00	0.00	0.00	0.00	0.00
1,800.00	0.00	0.00	1,800.00	0.00	0.00	0.00	0.00	0.00	0.00	0.00
1,900.00	0.00	0.00	1,900.00	0.00	0.00	0.00	0.00	0.00	0.00	0.00
2,000.00	0.00	0.00	2,000.00	0.00	0.00	0.00	0.00	0.00	0.00	0.00
2,100.00	0.00	0.00	2,100.00	0.00	0.00	0.00	0.00	0.00	0.00	0.00
2,200.00	0.00	0.00	2,200.00	0.00	0.00	0.00	0.00	0.00	0.00	0.00
2,300.00	0.00	0.00	2,300.00	0.00	0.00	0.00	0.00	0.00	0.00	0.00
2,390.00	0.00	0.00	2,390.00	0.00	0.00	0.00	0.00	0.00	0.00	0.00
Begin Nudge @ 2390.00 ft										
2,400.00	0.20	0.00	2,400.00	0.02	0.00	0.00	2.00	2.00	0.00	0.00
2,500.00	2.20	0.00	2,499.97	2.11	0.00	-0.04	2.00	2.00	0.00	0.00
2,600.00	4.20	0.00	2,599.81	7.69	0.00	-0.14	2.00	2.00	0.00	0.00
2,700.00	6.20	0.00	2,699.40	16.76	0.00	-0.30	2.00	2.00	0.00	0.00
2,800.00	8.20	0.00	2,798.60	29.29	0.00	-0.52	2.00	2.00	0.00	0.00
2,890.00	10.00	0.00	2,887.47	43.52	0.00	-0.77	2.00	2.00	0.00	0.00
End Nudge @ 2890.00 ft										
2,900.00	10.00	0.00	2,897.31	45.26	0.00	-0.80	0.00	0.00	0.00	0.00
3,000.00	10.00	0.00	2,995.79	62.62	0.00	-1.10	0.00	0.00	0.00	0.00
3,100.00	10.00	0.00	3,094.28	79.99	0.00	-1.41	0.00	0.00	0.00	0.00
3,200.00	10.00	0.00	3,192.76	97.35	0.00	-1.72	0.00	0.00	0.00	0.00
3,300.00	10.00	0.00	3,291.24	114.72	0.00	-2.02	0.00	0.00	0.00	0.00
3,400.00	10.00	0.00	3,389.72	132.08	0.00	-2.33	0.00	0.00	0.00	0.00
3,500.00	10.00	0.00	3,488.20	149.45	0.00	-2.63	0.00	0.00	0.00	0.00
3,587.13	10.00	0.00	3,574.00	164.58	0.00	-2.90	0.00	0.00	0.00	0.00
Parkman										
3,600.00	10.00	0.00	3,586.68	166.81	0.00	-2.94	0.00	0.00	0.00	0.00
3,700.00	10.00	0.00	3,685.16	184.18	0.00	-3.25	0.00	0.00	0.00	0.00
3,800.00	10.00	0.00	3,783.64	201.54	0.00	-3.55	0.00	0.00	0.00	0.00
3,900.00	10.00	0.00	3,882.12	218.91	0.00	-3.86	0.00	0.00	0.00	0.00
4,000.00	10.00	0.00	3,980.60	236.27	0.00	-4.16	0.00	0.00	0.00	0.00
4,032.90	10.00	0.00	4,013.00	241.98	0.00	-4.27	0.00	0.00	0.00	0.00
Sussex										
4,100.00	10.00	0.00	4,079.08	253.64	0.00	-4.47	0.00	0.00	0.00	0.00
4,200.00	10.00	0.00	4,177.56	271.00	0.00	-4.78	0.00	0.00	0.00	0.00
4,300.00	10.00	0.00	4,276.04	288.37	0.00	-5.08	0.00	0.00	0.00	0.00

Plan Report for VIPER PYRO 26C-14HZ - PERMIT REV-2

Measured Depth (usft)	Inclination (°)	Azimuth (°)	Vertical Depth (usft)	+N/-S (usft)	+E/-W (usft)	Vertical Section (usft)	Dogleg Rate (°/100usft)	Build Rate (°/100usft)	Turn Rate (°/100usft)	Toolface Azimuth (°)
4,400.00	10.00	0.00	4,374.53	305.73	0.00	-5.39	0.00	0.00	0.00	0.00
4,500.00	10.00	0.00	4,473.01	323.10	0.00	-5.70	0.00	0.00	0.00	0.00
4,600.00	10.00	0.00	4,571.49	340.46	0.00	-6.00	0.00	0.00	0.00	0.00
4,700.00	10.00	0.00	4,669.97	357.83	0.00	-6.31	0.00	0.00	0.00	0.00
4,800.00	10.00	0.00	4,768.45	375.19	0.00	-6.61	0.00	0.00	0.00	0.00
4,900.00	10.00	0.00	4,866.93	392.56	0.00	-6.92	0.00	0.00	0.00	0.00
5,000.00	10.00	0.00	4,965.41	409.92	0.00	-7.23	0.00	0.00	0.00	0.00
5,100.00	10.00	0.00	5,063.89	427.29	0.00	-7.53	0.00	0.00	0.00	0.00
5,200.00	10.00	0.00	5,162.37	444.65	0.00	-7.84	0.00	0.00	0.00	0.00
5,300.00	10.00	0.00	5,260.85	462.01	0.00	-8.14	0.00	0.00	0.00	0.00
5,400.00	10.00	0.00	5,359.33	479.38	0.00	-8.45	0.00	0.00	0.00	0.00
5,500.00	10.00	0.00	5,457.81	496.74	0.00	-8.76	0.00	0.00	0.00	0.00
5,600.00	10.00	0.00	5,556.29	514.11	0.00	-9.06	0.00	0.00	0.00	0.00
5,700.00	10.00	0.00	5,654.78	531.47	0.00	-9.37	0.00	0.00	0.00	0.00
5,800.00	10.00	0.00	5,753.26	548.84	0.00	-9.67	0.00	0.00	0.00	0.00
5,900.00	10.00	0.00	5,851.74	566.20	0.00	-9.98	0.00	0.00	0.00	0.00
5,990.00	10.00	0.00	5,940.37	581.83	0.00	-10.26	0.00	0.00	0.00	0.00
Begin Drop @ 5990.00 ft										
6,000.00	9.80	0.00	5,950.22	583.55	0.00	-10.29	2.00	-2.00	0.00	180.00
6,100.00	7.80	0.00	6,049.04	598.85	0.00	-10.56	2.00	-2.00	0.00	180.00
6,200.00	5.80	0.00	6,148.33	610.69	0.00	-10.76	2.00	-2.00	0.00	180.00
6,300.00	3.80	0.00	6,247.97	619.06	0.00	-10.91	2.00	-2.00	0.00	180.00
6,400.00	1.80	0.00	6,347.85	623.94	0.00	-11.00	2.00	-2.00	0.00	180.00
6,490.00	0.00	0.00	6,437.83	625.35	0.00	-11.02	2.00	-2.00	0.00	-180.00
6,500.00	0.00	0.00	6,447.83	625.35	0.00	-11.02	0.00	0.00	0.00	0.00
6,590.00	0.00	0.00	6,537.83	625.35	0.00	-11.02	0.00	0.00	0.00	0.00
End Drop @ 6590.00 ft										
6,590.25	0.00	0.00	6,538.08	625.35	0.00	-11.02	0.00	0.00	0.00	0.00
KOP @ 6590.25 ft										
6,600.00	0.97	91.01	6,547.83	625.35	0.08	-10.94	10.00	10.00	0.00	91.01
6,700.00	10.97	91.01	6,647.16	625.17	10.48	-0.54	10.00	10.00	0.00	0.00
6,800.00	20.97	91.01	6,743.18	624.69	37.96	26.94	10.00	10.00	0.00	0.00
6,830.11	23.99	91.01	6,771.00	624.48	49.47	38.45	10.00	10.00	0.00	0.00
SSPG										
6,896.55	30.63	91.01	6,830.00	623.95	79.93	68.92	10.00	10.00	0.00	0.00
NBRR										
6,900.00	30.97	91.01	6,832.97	623.91	81.70	70.69	10.00	10.00	0.00	0.00
6,960.38	37.01	91.01	6,883.00	623.32	115.43	104.43	10.00	10.00	0.00	0.00
N470_B_CK										
7,000.00	40.97	91.01	6,913.79	622.88	140.36	129.35	10.00	10.00	0.00	0.00
DLS = 10°/100 ft										
7,044.18	45.39	91.01	6,946.00	622.35	170.58	159.58	10.00	10.00	0.00	0.00
N700_C_CK										
7,100.00	50.97	91.01	6,983.20	621.62	212.16	201.17	10.00	10.00	0.00	0.00
7,200.00	60.97	91.01	7,039.08	620.16	294.92	283.94	10.00	10.00	0.00	0.00
7,300.00	70.97	91.01	7,079.75	618.55	386.12	375.16	10.00	10.00	0.00	0.00
7,300.78	71.05	91.01	7,080.00	618.54	386.86	375.90	10.00	10.00	0.00	0.00
FRHS										
7,382.82	79.26	91.01	7,101.00	617.14	466.08	455.13	10.00	10.00	0.00	0.00
CDLL										
7,400.00	80.97	91.01	7,103.95	616.84	483.01	472.06	10.00	10.00	0.00	0.00
7,483.08	89.28	91.01	7,111.00	615.38	565.70	554.76	10.00	10.00	0.00	0.00
End Build @ 7483.08 ft - Landing Target (Heel) - 7"										
7,497.86	89.28	91.01	7,111.18	615.12	580.48	569.54	0.00	0.00	0.00	0.00
VIPER 26C PH										
7,500.00	89.28	91.01	7,111.21	615.09	582.62	571.68	0.01	0.01	0.00	0.00
7,600.00	89.28	91.01	7,112.46	613.32	682.59	671.68	0.00	0.00	0.00	0.00
7,700.00	89.28	91.01	7,113.71	611.56	782.57	771.67	0.00	0.00	0.00	0.00

Plan Report for VIPER PYRO 26C-14HZ - PERMIT REV-2

Measured Depth (usft)	Inclination (°)	Azimuth (°)	Vertical Depth (usft)	+N/-S (usft)	+E/-W (usft)	Vertical Section (usft)	Dogleg Rate (°/100usft)	Build Rate (°/100usft)	Turn Rate (°/100usft)	Toolface Azimuth (°)
7,800.00	89.28	91.01	7,114.96	609.80	882.55	871.66	0.00	0.00	0.00	0.00
7,900.00	89.28	91.01	7,116.21	608.04	982.52	971.65	0.00	0.00	0.00	0.00
8,000.00	89.28	91.01	7,117.46	606.28	1,082.50	1,071.64	0.00	0.00	0.00	0.00
8,100.00	89.28	91.01	7,118.71	604.51	1,182.48	1,171.64	0.00	0.00	0.00	0.00
8,200.00	89.28	91.01	7,119.97	602.75	1,282.45	1,271.63	0.00	0.00	0.00	0.00
8,300.00	89.28	91.01	7,121.22	600.99	1,382.43	1,371.62	0.00	0.00	0.00	0.00
8,400.00	89.28	91.01	7,122.47	599.23	1,482.41	1,471.61	0.00	0.00	0.00	0.00
8,500.00	89.28	91.01	7,123.72	597.47	1,582.38	1,571.61	0.00	0.00	0.00	0.00
8,600.00	89.28	91.01	7,124.97	595.70	1,682.36	1,671.60	0.00	0.00	0.00	0.00
8,700.00	89.28	91.01	7,126.22	593.94	1,782.34	1,771.59	0.00	0.00	0.00	0.00
8,800.00	89.28	91.01	7,127.47	592.18	1,882.31	1,871.58	0.00	0.00	0.00	0.00
8,900.00	89.28	91.01	7,128.72	590.42	1,982.29	1,971.57	0.00	0.00	0.00	0.00
9,000.00	89.28	91.01	7,129.97	588.66	2,082.27	2,071.57	0.00	0.00	0.00	0.00
9,100.00	89.28	91.01	7,131.22	586.89	2,182.24	2,171.56	0.00	0.00	0.00	0.00
9,200.00	89.28	91.01	7,132.47	585.13	2,282.22	2,271.55	0.00	0.00	0.00	0.00
9,300.00	89.28	91.01	7,133.73	583.37	2,382.20	2,371.54	0.00	0.00	0.00	0.00
9,400.00	89.28	91.01	7,134.98	581.61	2,482.17	2,471.53	0.00	0.00	0.00	0.00
9,500.00	89.28	91.01	7,136.23	579.85	2,582.15	2,571.53	0.00	0.00	0.00	0.00
9,600.00	89.28	91.01	7,137.48	578.08	2,682.13	2,671.52	0.00	0.00	0.00	0.00
9,700.00	89.28	91.01	7,138.73	576.32	2,782.10	2,771.51	0.00	0.00	0.00	0.00
9,800.00	89.28	91.01	7,139.98	574.56	2,882.08	2,871.50	0.00	0.00	0.00	0.00
9,900.00	89.28	91.01	7,141.23	572.80	2,982.06	2,971.50	0.00	0.00	0.00	0.00
10,000.00	89.28	91.01	7,142.48	571.04	3,082.03	3,071.49	0.00	0.00	0.00	0.00
10,100.00	89.28	91.01	7,143.73	569.27	3,182.01	3,171.48	0.00	0.00	0.00	0.00
10,200.00	89.28	91.01	7,144.98	567.51	3,281.99	3,271.47	0.00	0.00	0.00	0.00
10,300.00	89.28	91.01	7,146.23	565.75	3,381.96	3,371.46	0.00	0.00	0.00	0.00
10,400.00	89.28	91.01	7,147.49	563.99	3,481.94	3,471.46	0.00	0.00	0.00	0.00
10,500.00	89.28	91.01	7,148.74	562.23	3,581.92	3,571.45	0.00	0.00	0.00	0.00
10,600.00	89.28	91.01	7,149.99	560.47	3,681.89	3,671.44	0.00	0.00	0.00	0.00
10,700.00	89.28	91.01	7,151.24	558.70	3,781.87	3,771.43	0.00	0.00	0.00	0.00
10,800.00	89.28	91.01	7,152.49	556.94	3,881.85	3,871.43	0.00	0.00	0.00	0.00
10,900.00	89.28	91.01	7,153.74	555.18	3,981.82	3,971.42	0.00	0.00	0.00	0.00
11,000.00	89.28	91.01	7,154.99	553.42	4,081.80	4,071.41	0.00	0.00	0.00	0.00
11,100.00	89.28	91.01	7,156.24	551.66	4,181.78	4,171.40	0.00	0.00	0.00	0.00
11,200.00	89.28	91.01	7,157.49	549.89	4,281.75	4,271.39	0.00	0.00	0.00	0.00
11,300.00	89.28	91.01	7,158.74	548.13	4,381.73	4,371.39	0.00	0.00	0.00	0.00
11,400.00	89.28	91.01	7,159.99	546.37	4,481.71	4,471.38	0.00	0.00	0.00	0.00
11,500.00	89.28	91.01	7,161.25	544.61	4,581.68	4,571.37	0.00	0.00	0.00	0.00
11,600.00	89.28	91.01	7,162.50	542.85	4,681.66	4,671.36	0.00	0.00	0.00	0.00
11,700.00	89.28	91.01	7,163.75	541.08	4,781.64	4,771.35	0.00	0.00	0.00	0.00
11,800.00	89.28	91.01	7,165.00	539.32	4,881.61	4,871.35	0.00	0.00	0.00	0.00
11,900.00	89.28	91.01	7,166.25	537.56	4,981.59	4,971.34	0.00	0.00	0.00	0.00
12,000.00	89.28	91.01	7,167.50	535.80	5,081.57	5,071.33	0.00	0.00	0.00	0.00
12,100.00	89.28	91.01	7,168.75	534.04	5,181.54	5,171.32	0.00	0.00	0.00	0.00
12,200.00	89.28	91.01	7,170.00	532.27	5,281.52	5,271.32	0.00	0.00	0.00	0.00
12,300.00	89.28	91.01	7,171.25	530.51	5,381.50	5,371.31	0.00	0.00	0.00	0.00
12,400.00	89.28	91.01	7,172.50	528.75	5,481.47	5,471.30	0.00	0.00	0.00	0.00
12,500.00	89.28	91.01	7,173.75	526.99	5,581.45	5,571.29	0.00	0.00	0.00	0.00
12,600.00	89.28	91.01	7,175.01	525.23	5,681.43	5,671.28	0.00	0.00	0.00	0.00
12,700.00	89.28	91.01	7,176.26	523.46	5,781.40	5,771.28	0.00	0.00	0.00	0.00
12,800.00	89.28	91.01	7,177.51	521.70	5,881.38	5,871.27	0.00	0.00	0.00	0.00
12,900.00	89.28	91.01	7,178.76	519.94	5,981.36	5,971.26	0.00	0.00	0.00	0.00
13,000.00	89.28	91.01	7,180.01	518.18	6,081.33	6,071.25	0.00	0.00	0.00	0.00
13,100.00	89.28	91.01	7,181.26	516.42	6,181.31	6,171.25	0.00	0.00	0.00	0.00
13,200.00	89.28	91.01	7,182.51	514.65	6,281.29	6,271.24	0.00	0.00	0.00	0.00
13,300.00	89.28	91.01	7,183.76	512.89	6,381.26	6,371.23	0.00	0.00	0.00	0.00
13,400.00	89.28	91.01	7,185.01	511.13	6,481.24	6,471.22	0.00	0.00	0.00	0.00
13,500.00	89.28	91.01	7,186.26	509.37	6,581.22	6,571.21	0.00	0.00	0.00	0.00
13,600.00	89.28	91.01	7,187.51	507.61	6,681.19	6,671.21	0.00	0.00	0.00	0.00
13,700.00	89.28	91.01	7,188.77	505.84	6,781.17	6,771.20	0.00	0.00	0.00	0.00

Plan Report for VIPER PYRO 26C-14HZ - PERMIT REV-2

Measured Depth (usft)	Inclination (°)	Azimuth (°)	Vertical Depth (usft)	+N/-S (usft)	+E/-W (usft)	Vertical Section (usft)	Dogleg Rate (°/100usft)	Build Rate (°/100usft)	Turn Rate (°/100usft)	Toolface Azimuth (°)
13,800.00	89.28	91.01	7,190.02	504.08	6,881.15	6,871.19	0.00	0.00	0.00	0.00
13,900.00	89.28	91.01	7,191.27	502.32	6,981.12	6,971.18	0.00	0.00	0.00	0.00
14,000.00	89.28	91.01	7,192.52	500.56	7,081.10	7,071.17	0.00	0.00	0.00	0.00
14,100.00	89.28	91.01	7,193.77	498.80	7,181.08	7,171.17	0.00	0.00	0.00	0.00
14,200.00	89.28	91.01	7,195.02	497.03	7,281.05	7,271.16	0.00	0.00	0.00	0.00
14,300.00	89.28	91.01	7,196.27	495.27	7,381.03	7,371.15	0.00	0.00	0.00	0.00
14,400.00	89.28	91.01	7,197.52	493.51	7,481.01	7,471.14	0.00	0.00	0.00	0.00
14,500.00	89.28	91.01	7,198.77	491.75	7,580.98	7,571.14	0.00	0.00	0.00	0.00
14,600.00	89.28	91.01	7,200.02	489.99	7,680.96	7,671.13	0.00	0.00	0.00	0.00
14,700.00	89.28	91.01	7,201.27	488.22	7,780.93	7,771.12	0.00	0.00	0.00	0.00
14,800.00	89.28	91.01	7,202.52	486.46	7,880.91	7,871.11	0.00	0.00	0.00	0.00
14,900.00	89.28	91.01	7,203.78	484.70	7,980.89	7,971.10	0.00	0.00	0.00	0.00
15,000.00	89.28	91.01	7,205.03	482.94	8,080.86	8,071.10	0.00	0.00	0.00	0.00
15,100.00	89.28	91.01	7,206.28	481.18	8,180.84	8,171.09	0.00	0.00	0.00	0.00
15,200.00	89.28	91.01	7,207.53	479.41	8,280.82	8,271.08	0.00	0.00	0.00	0.00
15,300.00	89.28	91.01	7,208.78	477.65	8,380.79	8,371.07	0.00	0.00	0.00	0.00
15,400.00	89.28	91.01	7,210.03	475.89	8,480.77	8,471.07	0.00	0.00	0.00	0.00
15,500.00	89.28	91.01	7,211.28	474.13	8,580.75	8,571.06	0.00	0.00	0.00	0.00
15,600.00	89.28	91.01	7,212.53	472.37	8,680.72	8,671.05	0.00	0.00	0.00	0.00
15,700.00	89.28	91.01	7,213.78	470.60	8,780.70	8,771.04	0.00	0.00	0.00	0.00
15,800.00	89.28	91.01	7,215.03	468.84	8,880.68	8,871.03	0.00	0.00	0.00	0.00
15,900.00	89.28	91.01	7,216.28	467.08	8,980.65	8,971.03	0.00	0.00	0.00	0.00
16,000.00	89.28	91.01	7,217.54	465.32	9,080.63	9,071.02	0.00	0.00	0.00	0.00
16,100.00	89.28	91.01	7,218.79	463.56	9,180.61	9,171.01	0.00	0.00	0.00	0.00
16,200.00	89.28	91.01	7,220.04	461.79	9,280.58	9,271.00	0.00	0.00	0.00	0.00
16,300.00	89.28	91.01	7,221.29	460.03	9,380.56	9,371.00	0.00	0.00	0.00	0.00
16,400.00	89.28	91.01	7,222.54	458.27	9,480.54	9,470.99	0.00	0.00	0.00	0.00
16,500.00	89.28	91.01	7,223.79	456.51	9,580.51	9,570.98	0.00	0.00	0.00	0.00
16,600.00	89.28	91.01	7,225.04	454.75	9,680.49	9,670.97	0.00	0.00	0.00	0.00
16,700.00	89.28	91.01	7,226.29	452.98	9,780.47	9,770.96	0.00	0.00	0.00	0.00
16,800.00	89.28	91.01	7,227.54	451.22	9,880.44	9,870.96	0.00	0.00	0.00	0.00
16,900.00	89.28	91.01	7,228.79	449.46	9,980.42	9,970.95	0.00	0.00	0.00	0.00
17,000.00	89.28	91.01	7,230.04	447.70	10,080.40	10,070.94	0.00	0.00	0.00	0.00
17,076.36	89.28	91.01	7,231.00	446.35	10,156.74	10,147.29	0.00	0.00	0.00	0.00

TD Well @ 17076.36 ft - Total Depth (Toe) - VIPER 26C BHL

Plan Annotations

Measured Depth (usft)	Vertical Depth (usft)	Local Coordinates		Comment
		+N/-S (usft)	+E/-W (usft)	
0.00	0.00	0.00	0.00	Tie On to Surface @ 0.00 ft
2,390.00	2,390.00	0.00	0.00	Begin Nudge @ 2390.00 ft
2,890.00	2,887.47	43.52	0.00	End Nudge @ 2890.00 ft
5,990.00	5,940.37	581.83	0.00	Begin Drop @ 5990.00 ft
6,590.00	6,537.83	625.35	0.00	End Drop @ 6590.00 ft
6,590.25	6,538.08	625.35	0.00	KOP @ 6590.25 ft
7,000.00	6,913.79	622.88	140.36	DLS = 10°/100 ft
7,483.08	7,111.00	615.38	565.70	End Build @ 7483.08 ft
17,076.36	7,231.00	446.35	10,156.74	TD Well @ 17076.36 ft

Vertical Section Information

Angle Type	Target	Azimuth (°)	Origin Type	Origin		Start TVD (usft)
				+N/_S (usft)	+E/-W (usft)	
User	No Target (Freehand)	91.01	Slot	0.00	0.00	0.00

Plan Report for VIPER PYRO 26C-14HZ - PERMIT REV-2

Survey tool program

From (usft)	To (usft)	Survey/Plan	Survey Tool
0.00	7,483.08	PERMIT REV-2	MWD+IFR1
7,483.08	17,076.36	PERMIT REV-2	MWD+IFR1

Casing Details

Measured Depth (usft)	Vertical Depth (usft)	Name	Casing Diameter (")	Hole Diameter (")
744.00	744.00	9 5/8"	9-5/8	13-1/2
7,483.08	7,111.00	7"	7	8-3/4

Formation Details

Measured Depth (usft)	Vertical Depth (usft)	Name	Lithology	Dip (°)	Dip Direction (°)
3,587.13	3,574.00	Parkman		0.00	
4,032.90	4,013.00	Sussex		0.00	
6,830.11	6,771.00	SSPG		0.00	
6,896.55	6,830.00	NBRR		0.00	
6,960.38	6,883.00	N470_B_CK		0.00	
7,044.18	6,946.00	N700_C_CK		0.00	
7,300.78	7,080.00	FRHS		0.00	
7,382.82	7,101.00	CDLL		0.00	
7,483.08	7,111.00	Landing Target (Heel)		0.00	
17,076.36	7,231.00	Total Depth (Toe)		0.00	

Targets associated with this wellbore

Target Name	TVD (usft)	+N/-S (usft)	+E/-W (usft)	Shape
3N-R67W-Sec. 9_Section Lines	1.00	230.88	508.25	Polygon
VIPER 26C PH	7,111.00	649.30	581.08	Point
3N-R67W-Sec. 15_Section Lines	1.00	230.88	508.25	Polygon
VIPER 26C BHL	7,231.00	446.35	10,156.74	Point
3N-R67W-Sec. 14_Section Lines	1.00	-669.68	3.63	Polygon
VIPER 26C SHL	0.00	0.00	0.00	Polygon
3N-R67W-Sec. 10_Section Lines	1.00	230.88	508.25	Polygon

North Reference Sheet for VIPER PAD - VIPER PYRO 26C-14HZ - Plan A

All data is in US Feet unless otherwise stated. Directions and Coordinates are relative to True North Reference.

Vertical Depths are relative to RKB = 17' @ 4811.00usft (Drilling Rig). Northing and Easting are relative to VIPER PYRO 26C-14HZ

Coordinate System is Universal Transverse Mercator (US Survey Feet), Zone 13N (108 W to 102 W) using datum North American Datum 1983, ellipsoid

Projection method is Transverse Mercator (Gauss-Kruger)

Central Meridian is -105.00°, Longitude Origin:0.000000°, Latitude Origin:0.000000°

False Easting: 1,640,416.67usft, False Northing: 0.00usft, Scale Reduction: 0.99960117

Grid Coordinates of Well: 14,610,869.01 usft N, 1,672,430.85 usft E

Geographical Coordinates of Well: 40° 13' 51.57" N, 104° 53' 07.07" W

Grid Convergence at Surface is: 0.07°

Based upon Minimum Curvature type calculations, at a Measured Depth of 17,076.36usft the Bottom Hole Displacement is 10,166.54usft in the Direction of 87.48° (True).

Magnetic Convergence at surface is: -8.36° (31 December 2014, , IGRF2010)

