

CERVI 03N-63W-34 PAD REFERENCE AREA MAP

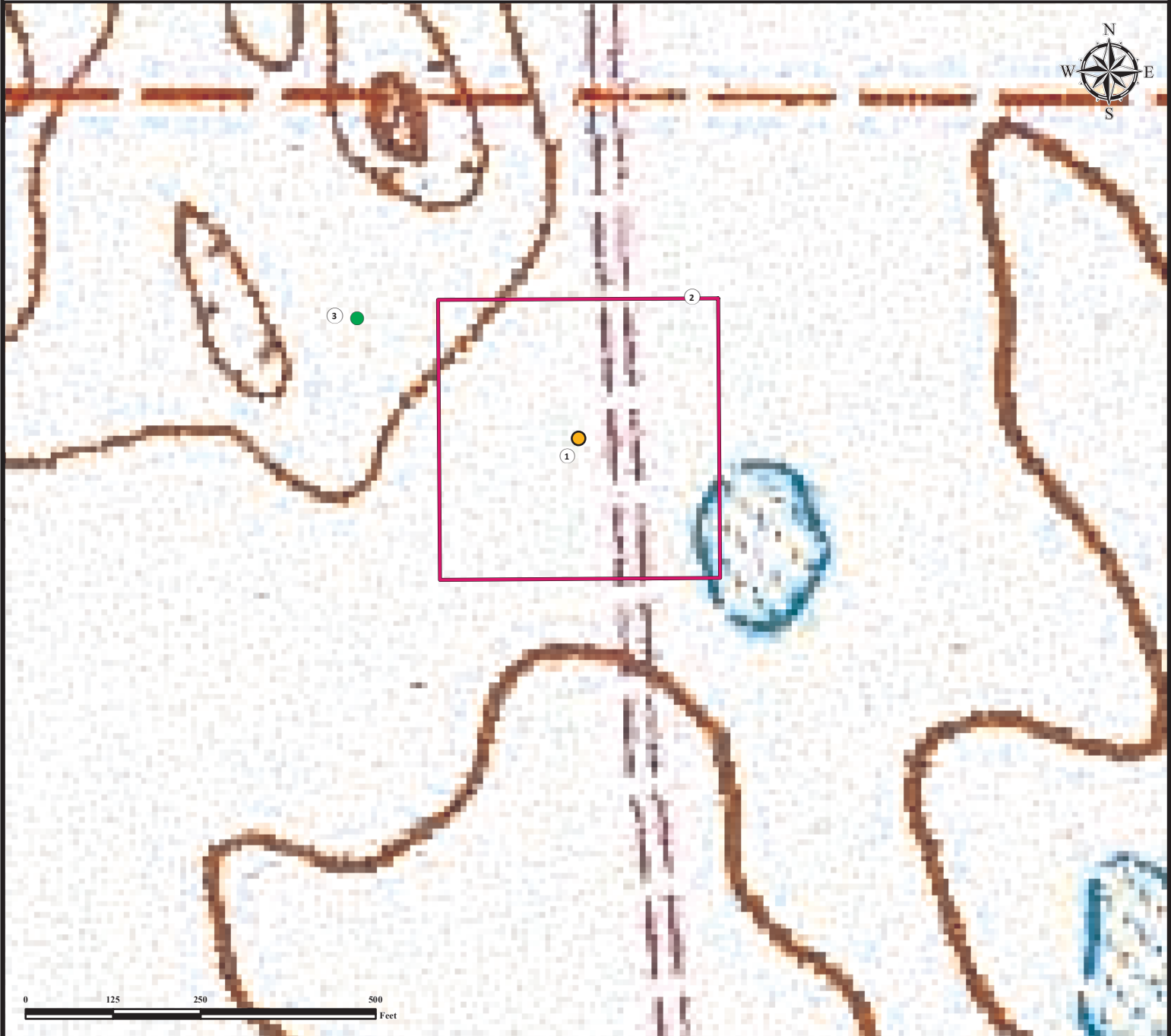

1. Proposed Well CERVI 03N-63W-34-1N.
2. Operational Disturbance Area.
3. Reference Photo Point.

Legend

- Proposed Well
 ● Reference Photo Point
 Disturbance Area

Reference Location

** Reference Photo Point **

Lat: 40.188316° Long: -104.426461° (NAD83)
Elevation: 4764 Feet



FIELD DATE:

1-27-15

DRAWING DATE:

1-28-15

BY:

SRD

CHECKED BY:

DRF

SITE NAME:

CERVI 03N-63W-34 PAD

SURFACE LOCATION:

NE1/4 NW1/4, SEC. 34, T03N, R63W, 6TH P.M.

WELD COUNTY, COLORADO

PREPARED FOR:

