

CERVI 03N-63W-34 PAD
HYDROLOGY MAP

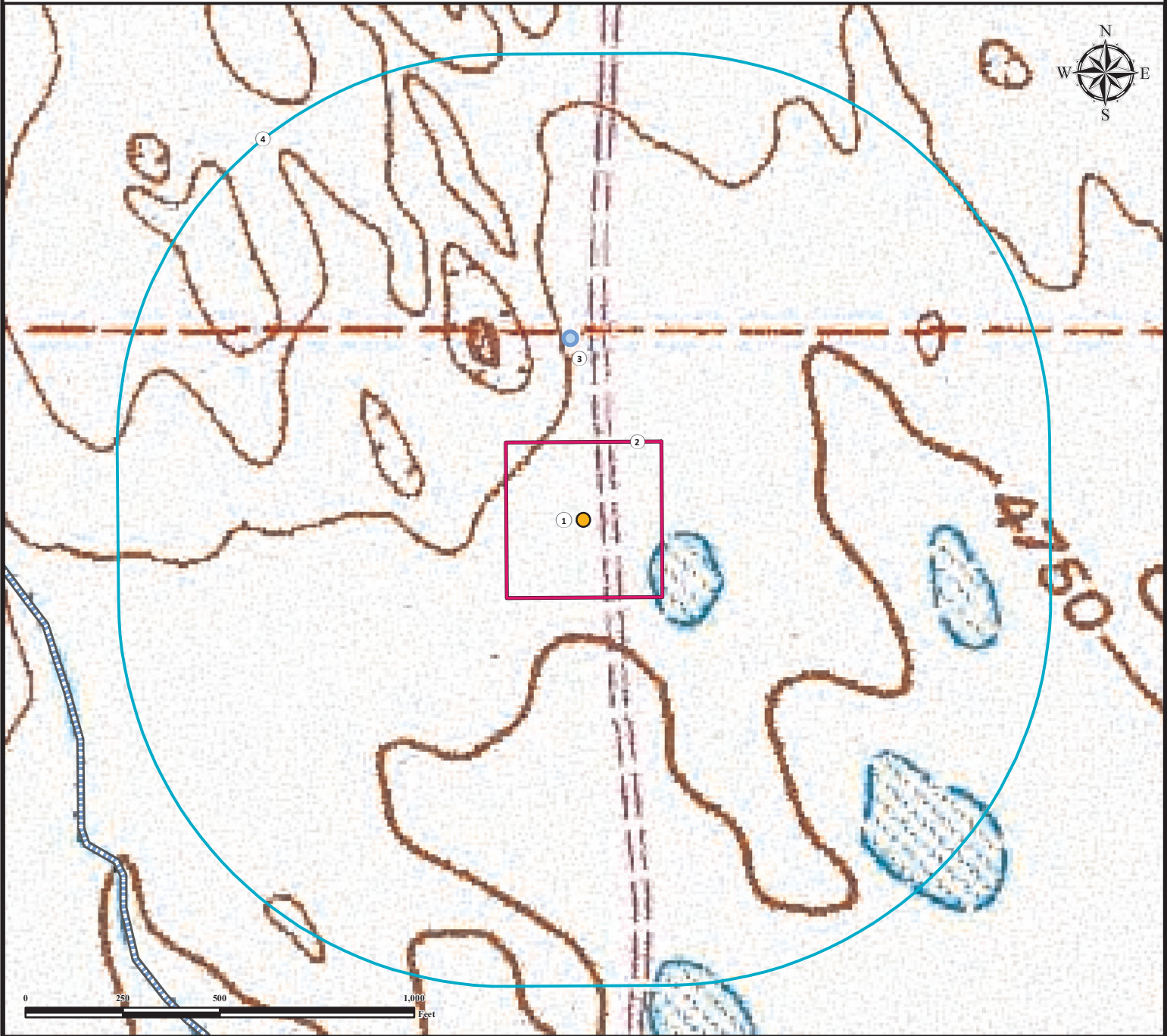

1. Proposed Well CERVI 03N-63W-34-1N.
2. Operational Disturbance Area.
3. Water Trough is $\pm 451'$ N.
4. 1000' Radius.

Legend

● Proposed Well

▭ Disturbance Area

▭ Buffers

▭ Water Trough

▬ Ephemeral Stream

Reference Location

** CERVI 03N-63W-34-1N **

Lat: 40.187836° Long: -104.425331° (NAD83)
Elevation: 4755 Feet



FIELD DATE:

1-27-15

DRAWING DATE:

1-28-15

BY:

SRD

CHECKED BY:

DRF

SITE NAME:

CERVI 03N-63W-34 PAD

SURFACE LOCATION:

NE1/4 NW1/4, SEC. 34, T03N, R63W, 6TH P.M.
WELD COUNTY, COLORADO

PREPARED FOR:

