

# CERVI 03N-63W-34 PAD ACCESS ROAD MAP

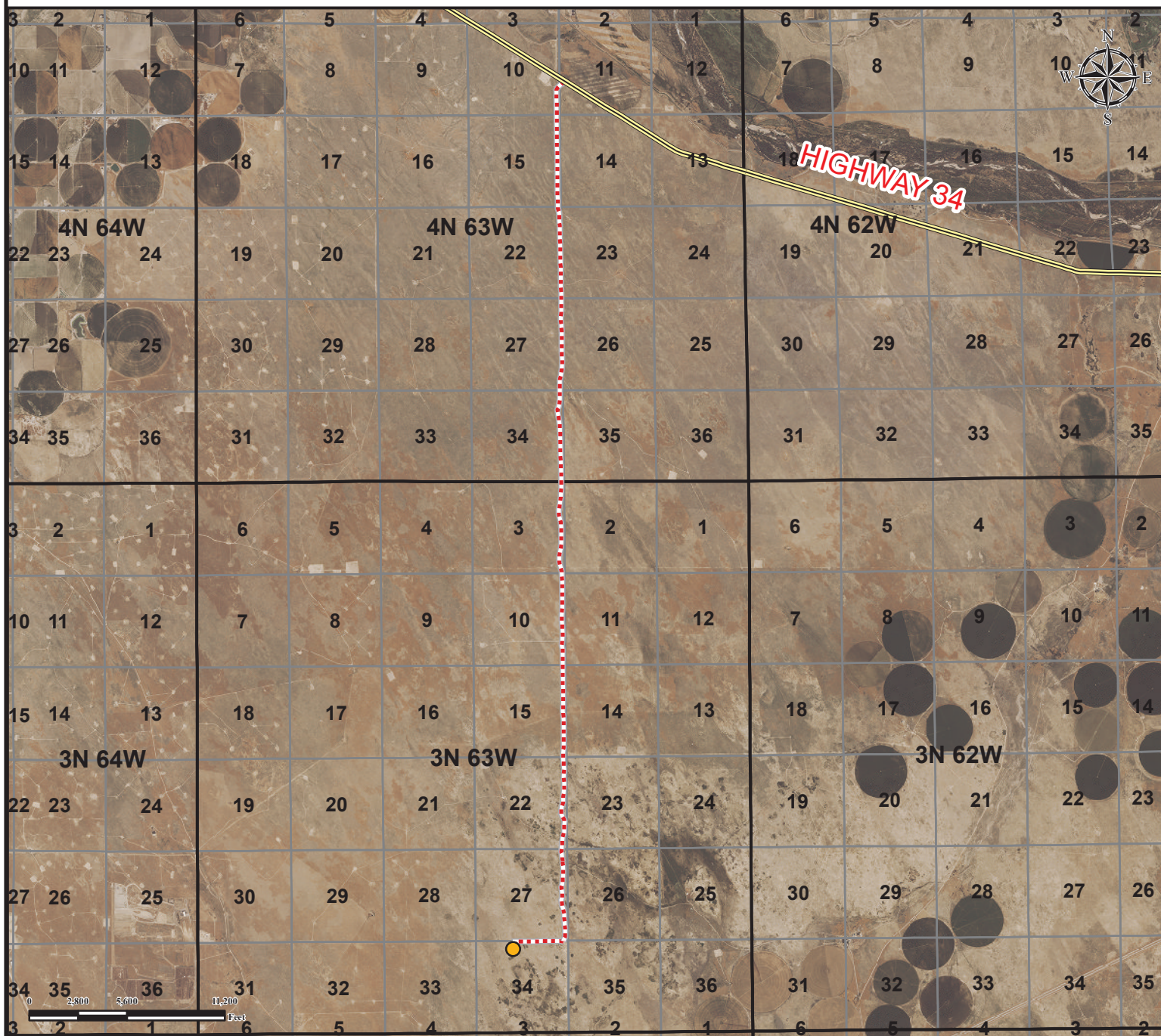

**From Kersey, CO:** From the intersection of 1st. St. and Highway 34,  
Drive East on Highway 34 for ±9.4 miles and turn Right onto Proposed Access Rd.  
Drive South on Proposed Access Rd. for ±9.4 miles and Countinue Right on Proposed Access Rd.  
Drive West on Proposed Access Rd. for ±2785' feet and turn Left on Proposed Access Rd.  
Drive South on Proposed Access Rd. for ±443' feet to Proposed Production Pad.

Total distance from Kersey, CO to proposed production pad is ±19.4 miles.

## Legend

- Proposed Well
- Public Road
- Township Lines
- Proposed Access Road
- Section Lines

## Reference Location

\*\* CERVI 03N-63W-34-1N \*\*

Lat: 40.187836° Long: -104.425331° (NAD83)  
 Elevation: 4755 Feet



FIELD DATE:  
1-27-15

DRAWING DATE:  
1-28-15

BY:  
SRD

CHECKED BY:  
DRF

SITE NAME:  
CERVI 03N-63W-34 PAD

SURFACE LOCATION:

NE1/4 NW1/4, SEC. 34, T03N, R63W, 6TH P.M.  
 WELD COUNTY, COLORADO

PREPARED FOR:

