

Well Name: LOLOFF 2

VERTICAL - ORIGINAL HOLE, 1/30/2015 7:04:07 AM

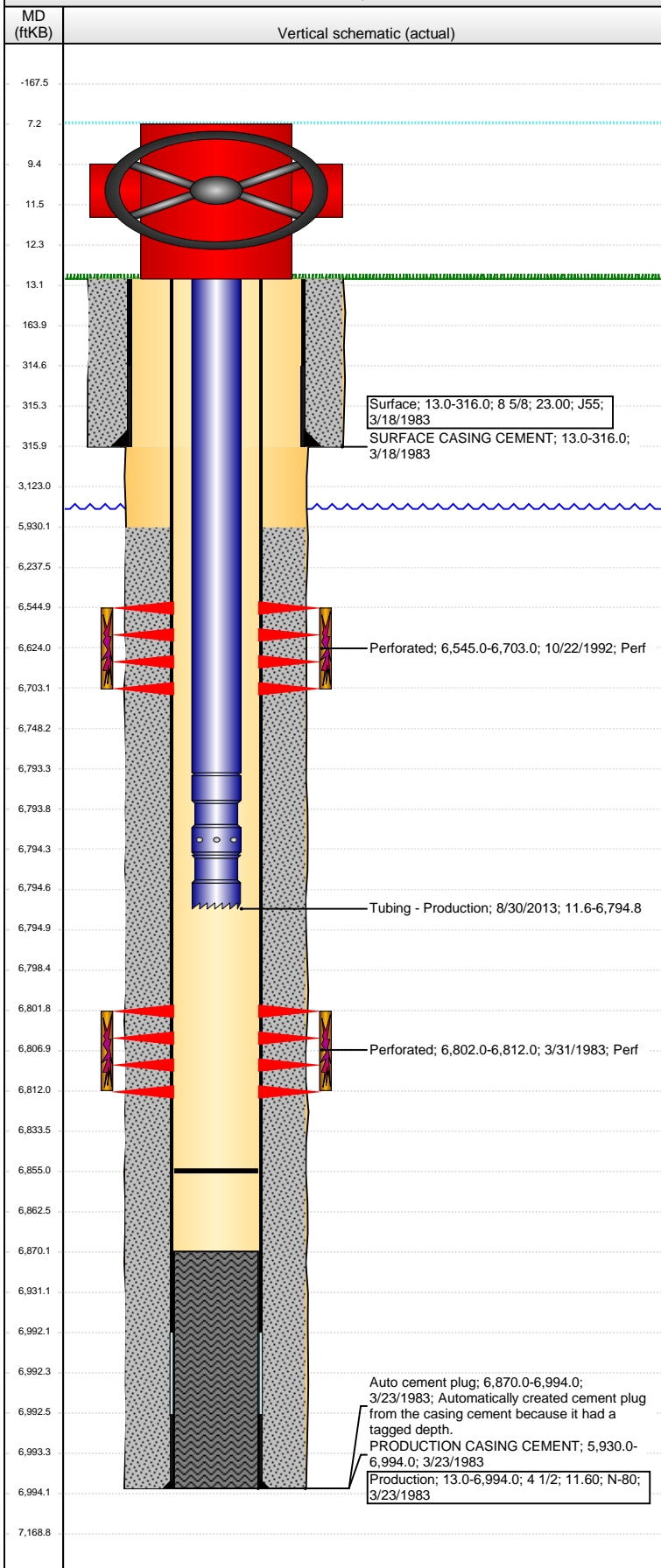

Well Header									
API 05-123-11069		Business Unit DJ BASIN			District 15		Well Config VERTICAL		
Original KB Elevation (ft) 4,676.00		KB - GL / MSL (ftKB) 13.00			Spud Date 3/18/1993		P & A Date		
Comment THIS WELL WAS FIRST COMPLETED IN CODELL FM - THEN RECOMPLETED TO CODELL/NIOBRARA - COMMINGLED IN 1993.									
Directions To Well RD 52 AND RD 57 E 1/10 N 1/10 INTO									
Congressional Location									
Quarter 1	Quarter 2	Quarter 3 SW	Quarter 4 SW	Section 26	Township 5	Twnshp N... N	Range 64	Rng E/W Dir W	
Bottom Hole Location									
North-South Distance (ft)			From N or S Line		East-West Distance (ft)			From E or W Line	
Plug Back Total Depths									
Date	Depth (ftKB)		Method		Com				
1/2/1991	6,987.0		CASING TALLY		TOP OF FLOAT COLLAR				
10/22/1992	6,870.0		CASED HOLE LOG		DEPTH LOGGER CBL				
2/23/1993	6,855.0		TAG		MOST RECENT CLEANOUT				
Wellbore Sections									
Section Des			Size (in)		Act Top, MD (ftKB)		Act Btm, MD (ftKB)		
SURFACE			12 1/4		13.0		316.0		
PRODUCTION			8 5/8		316.0		6,994.0		
Zone Statuses									
Zone Name		Status Date	Status		Job				
NIOBRARA		2/23/1993	PR		COMMINGLE ZONES, 10/21/1992 00:00				
NIOBRARA-CODELL		2/23/1993	PR		COMMINGLE ZONES, 10/21/1992 00:00				
CODELL		4/14/1983	PR		DRILLING/COMPLETION - ORIGINAL, 3/18/1983 00:00				
Casing Strings									
Surface, 316.0ftKB									
Casing Description Surface		Run Date 3/18/1983	OD (in) 8 5/8	Wt/Len (l... 23.00	Grade J55	Top, MD (ft... 13.0	MD (ftKB) 316.0		
Production, 6,994.0ftKB									
Casing Description Production		Run Date 3/23/1983	OD (in) 4 1/2	Wt/Len (l... 11.60	Grade N-80	Top, MD (ft... 13.0	MD (ftKB) 6,994.0		
Cement									
Description SURFACE CASING CEMENT					Top Depth (ftKB) 13.0		Bottom Depth (ftKB) 316.0		
Description PRODUCTION CASING CEMENT					Top Depth (ftKB) 5,930.0		Bottom Depth (ftKB) 6,994.0		
Tubing Strings									
Tubing Description Tubing - Production		Run Date 2/22/1993	String... 2 3/8	ID (in) 1.781	Wt (lb/ft) 4.70	Grade J-55	Len (ft) 6,783.45	Set De...	
Tubing Description Tubing - Production		Run Date 8/30/2013	String... 2 3/8	ID (in) 1.995	Wt (lb/ft) 4.70	Grade J-55	Len (ft) 6,783.24	Set De...	
Tubing Components									
Item Des		OD (in)	Wt (lb/ft)	Grade	Jts	Len (ft)	Btm (ftKB)	Btm (TVD) (ftKB)	
EUE 8rd Tubing		2 3/8	4.70	J-55	210	6,781.79	6,793.3		
Seal Nipple		2 3/8				1.00	6,794.3		
Notched collar		2 3/8			1	0.45	6,794.8		
Perforation Data									
Zone		Bnch/St g	Entered Shot Total	Top (ftKB)		Btm (ftKB)		Date	
NIOBRARA, ORIGINAL HOLE			30	6,545.00		6,703.00		10/22/1992	
CODELL, ORIGINAL HOLE				6,802.00		6,812.00		3/31/1983	
Stimulations & Treatments									
Date 4/2/1983		Zone CODELL, ORIGINAL HOLE			Primary Job Type DRILLING/COMPLETION - ORIGINAL				
Technical Result			Tech Result Details			Tech Result Note			
Comment									

Well Name: LOLOFF 2

VERTICAL - ORIGINAL HOLE, 1/30/2015 7:04:10 AM

Stimulations & Treatments

Date 10/22/1992	Zone NIOBRARA, ORIGINAL HOLE	Primary Job Type COMMINGLE ZONES
Technical Result	Tech Result Details	Tech Result Note

Comment

Other In Hole

Run Date	Des	OD (in)	Top (ftKB)	Btm (ftKB)

Logs

Date	Type	Top, MD (ftKB)	Btm, MD (ftKB)
6/27/2013	CEMENT BOND	5,800.0	6,870.0
6/27/2013	COMPENSATED DENSITY	4,000.0	6,885.0
6/27/2013	INDUCTION	329.0	6,882.0
11/12/2014	GYRO	10.0	6,800.0

