

Access Road Map

R O W E 0 1 N - 6 5 W - 2 6

MULTI WELL PAD

NE1/4NW1/4 SECTION 26, TOWNSHIP 1 NORTH, RANGE 65 WEST OF THE 6TH PRINCIPAL MERIDIAN

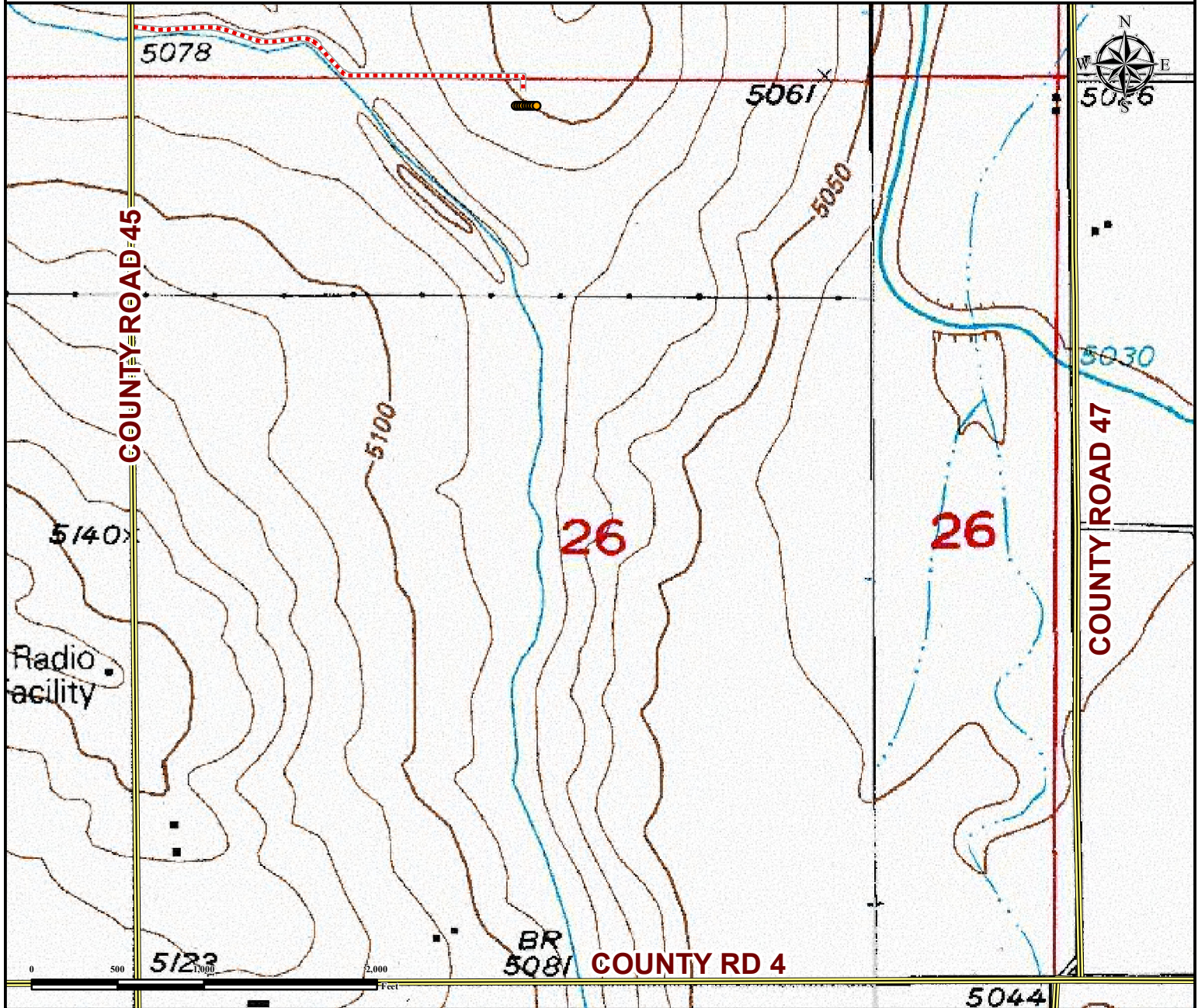

From Hudson, CO: From the intersection of County Rd 45 and Main St,
Drive South on County Rd 45 for ± 2.9 miles to Proposed Access Road and turn Right.
Drive Southeast on Proposed Access Road for ± 2433 feet to proposed well pad location.

Total distance from Hudson, CO to proposed well pad location is ± 3.4 miles.

Legend

Proposed Well
 Proposed Access Road
 Public Road

Reference Location

** Rowe 01N-65W-26-5C **

Lat: 40.029026° Long: -104.632646° (NAD83)
 Elevation: 5100 Feet



Use our resources to find yours!
www.petro-fs.com
 (303) 928-7128

Field Date: 8/21/2014
 Drafting Date: 8/28/2014
 Drafted By: DRF
 Checked By: SMG
 Revision:

Data Sources:
 - Topo courtesy of USGS

Prepared for:

