

Company: Noble Energy Inc

Well: Heartland C30-79HN  
Field: Wattenberg  
County: Weld

State: Colorado

County: Weld			
Field: Wattenberg			
Location: SESE Sec.25 T4N R65W			
Well: Heartland C30-79HN			
Company: Noble Energy Inc			
USI-LITE (2500 psi)			
Permanent Datum: Log Measured From: Drilling Measured From:		GL KB KB	Elev: K.B. 4860.0 F G.L. 4844.0 F D.F. 4859.0 F
Logging Date	API Serial No. 05-123-39556-0000	Section 25	Township 4N
Run Number	One		Range 65W
Depth Driller	7293.8 F		
Schlumberger Depth	7202.0 F		
Bottom Log Interval	7202.0 F		
Top Log Interval	-999.2 F		
Casing Fluid Level	16.0 F		
Salinity			
Density	8.40 LB/G		
Fluid Level	16.0 F		
BIT/CASING/TUBING STRING			
Bit Size	8.750 IN		
From	7202.0 F		
To	-999.2 F		
Casing Size	7.00 IN		
Weight	26.00 LB/F		
Grade	P110		
From	0.0 F		
To	7202.0 F		
Max Recorded Temp	256.9		
Logger on bottom (date)	01-Oct-2014		
Location	Fort Morgan		
Recorded By	Danielle Maniere		
Witnessed By	Bill Mansfield		

DEPTH SUMMARY LISTING

DEPTH SYSTEM EQUIPMENT

Depth Measuring Device	Tension Device	Logging Cable
Type: Serial Number: Calibration Date: Calibration Cable Type: Wheel Correction 1: Wheel Correction 2:	Type: Serial Number: 1109 Calibration Date: Calibrator Serial Number: Number Of Calibration Points: Calibration RMS: Calibration Peak Error:	Serial Number: F713384 Length: 18000.00000

DISCLAIMER

THE USE OF AND RELIANCE UPON THIS RECORDED-DATA BY HEREIN NAMED COMPANY (AND ANY OF ITS AFFILIATES, PARTNERS, REPRESENTATIVES, AGENTS, CONSULTANTS AND EMPLOYEES) IS SUBJECT TO THE TERMS AND CONDITIONS AGREED UPON BETWEEN SCHLUMBERGER AND THE COMPANY, INCLUDING: (a) RESTRICTIIONS ON USE OF THE RECORDED-DATA (b) DISCLAIMERS AND WAIVERS OF WARRANTIES AND REPRESENTATIONS REGARDING COMPANY'S USE OF ANR RELIANCE UPN THE RECORDED-DATA; AND (c)CUSTOMER'S FULL AND SOLE RESPONSIBILITY FOR ANY INFERENCE DRAWN OR DECISIONS MADE IN CONNECTION WITH THE USE OF THIS RECORDED-DATA

Cement 13.8 lb/gal tail 12.5 lb/gal lead  
Top of Cement = 350ft  
Repeat pass ran at 0 psi  
Main pass ran at 2500 psi  
Bottom hole Temp= 257degF  
Logged from 20ft above top of liner at 7222ft.  
Crew Jay Musgrave Ian Derry

Main Pass

Company: Noble Energy Inc  
Well: Heartland C30-79HN  
Field: Wattenberg

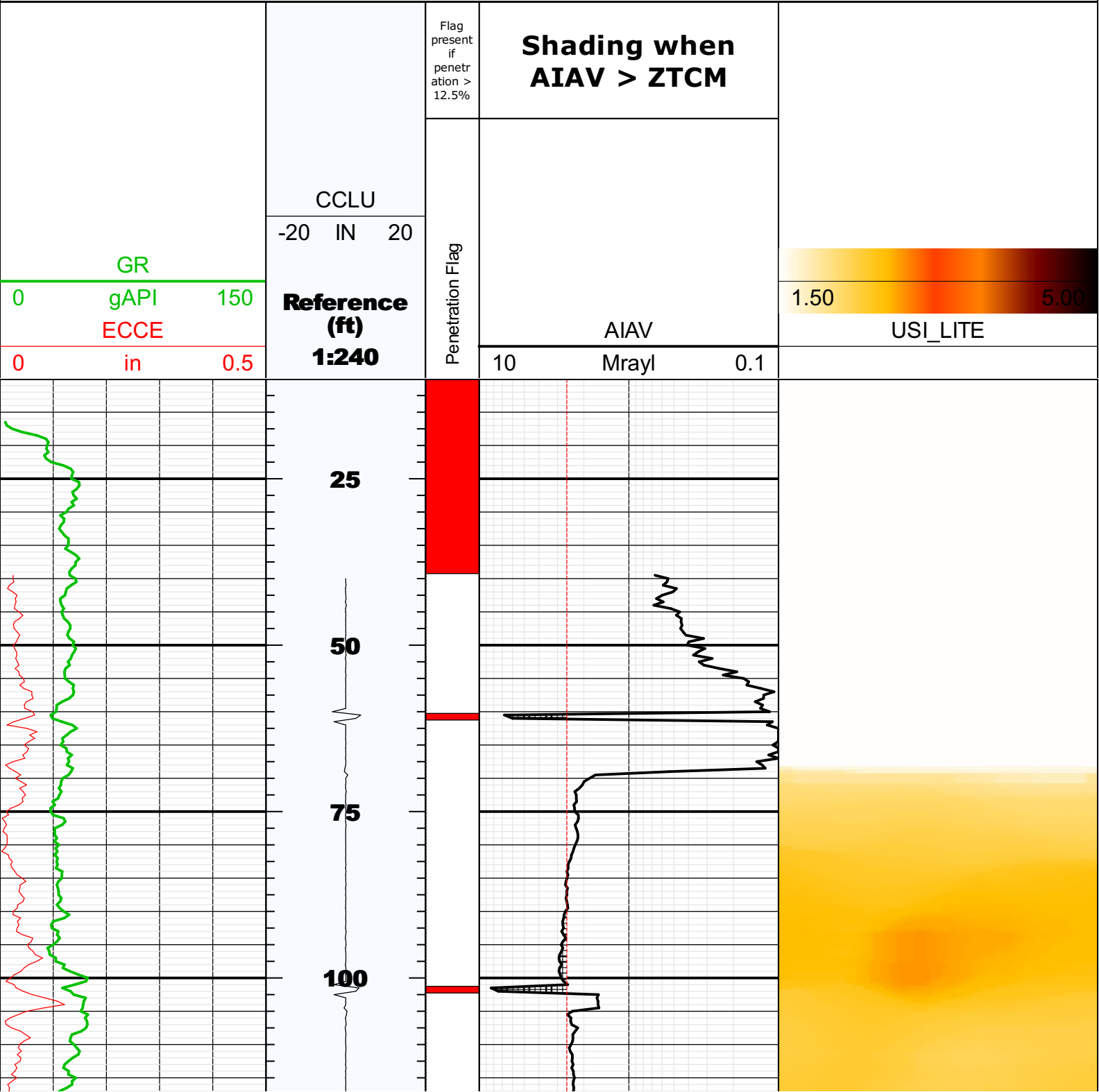

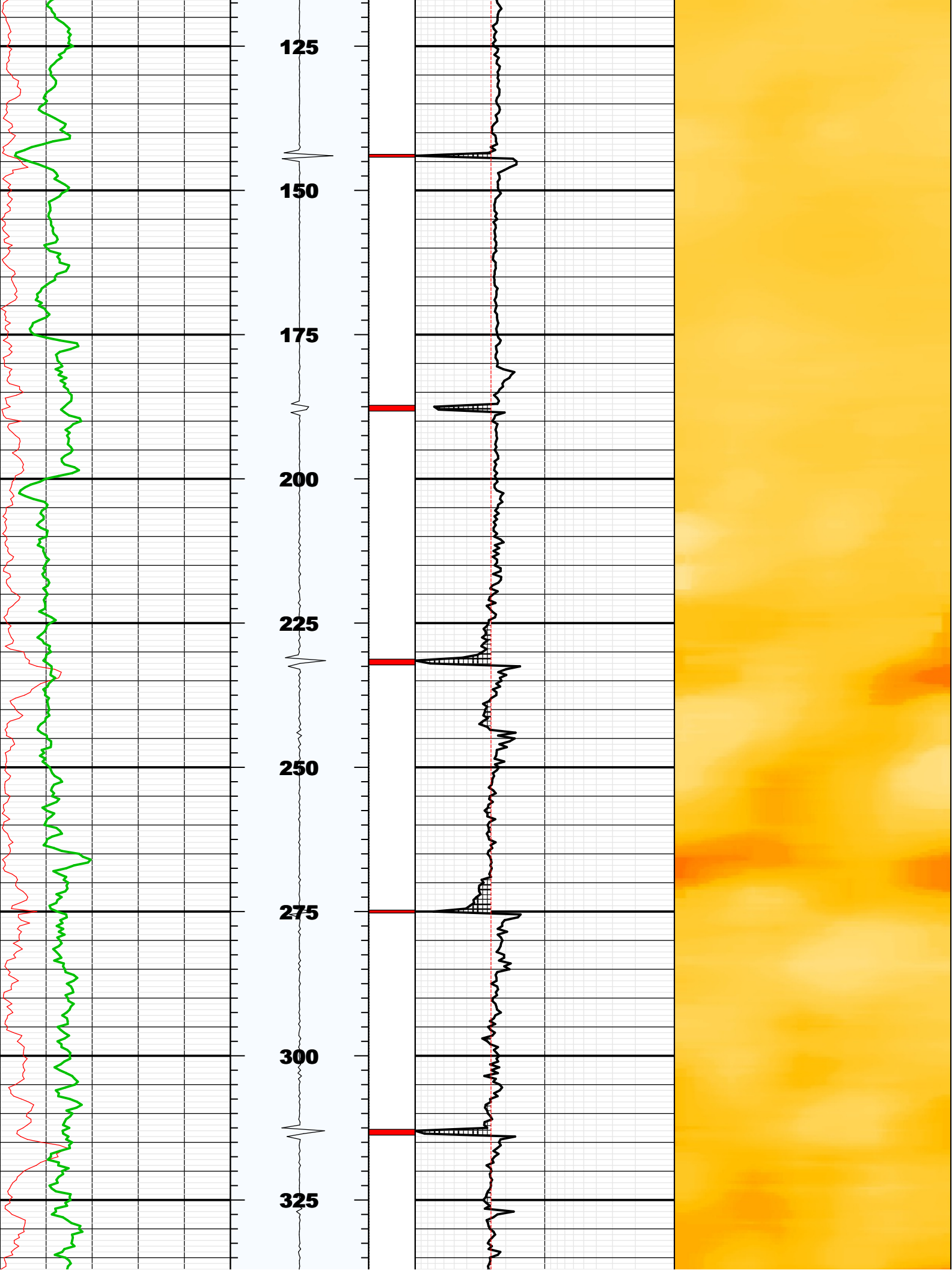

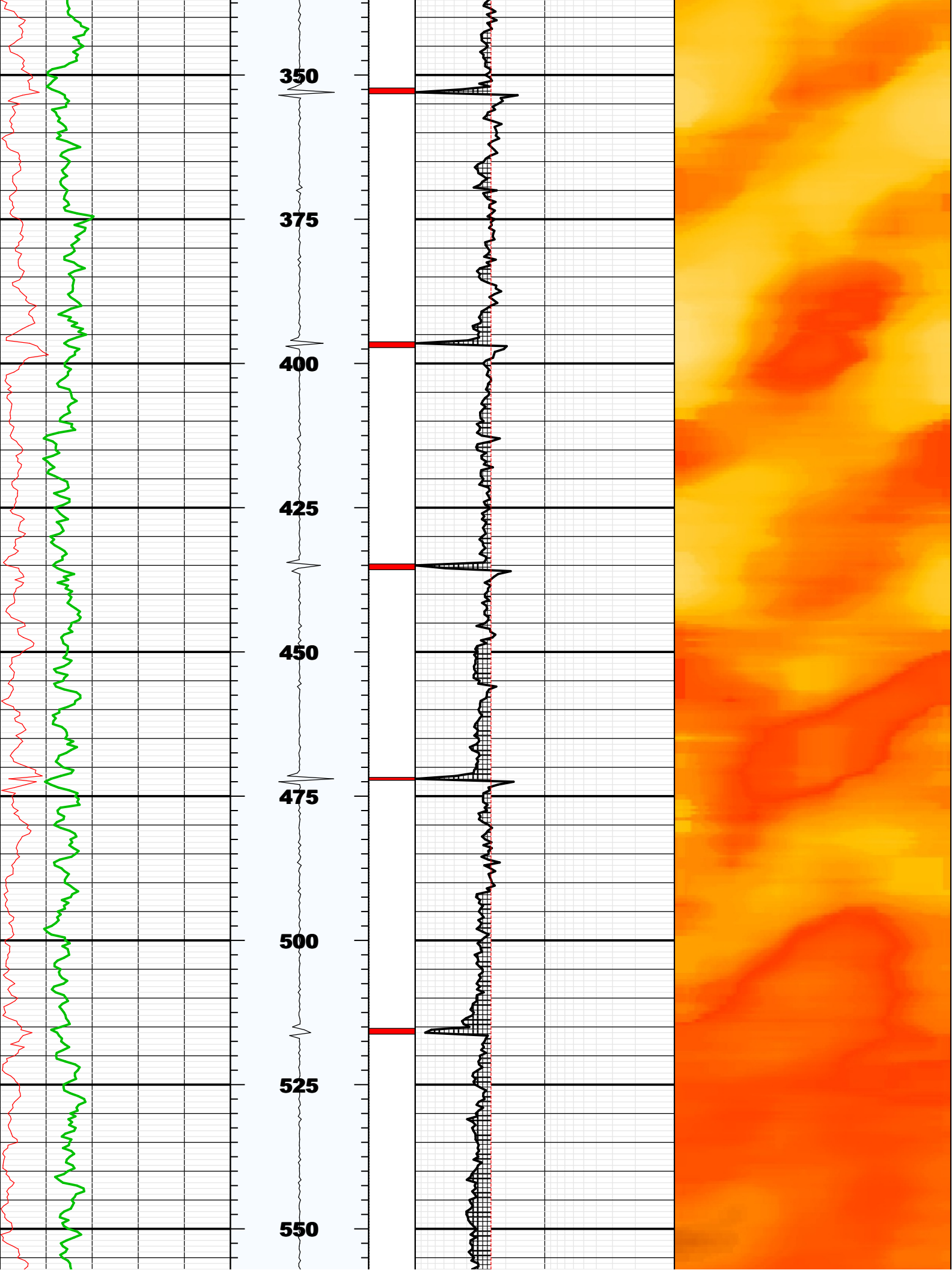

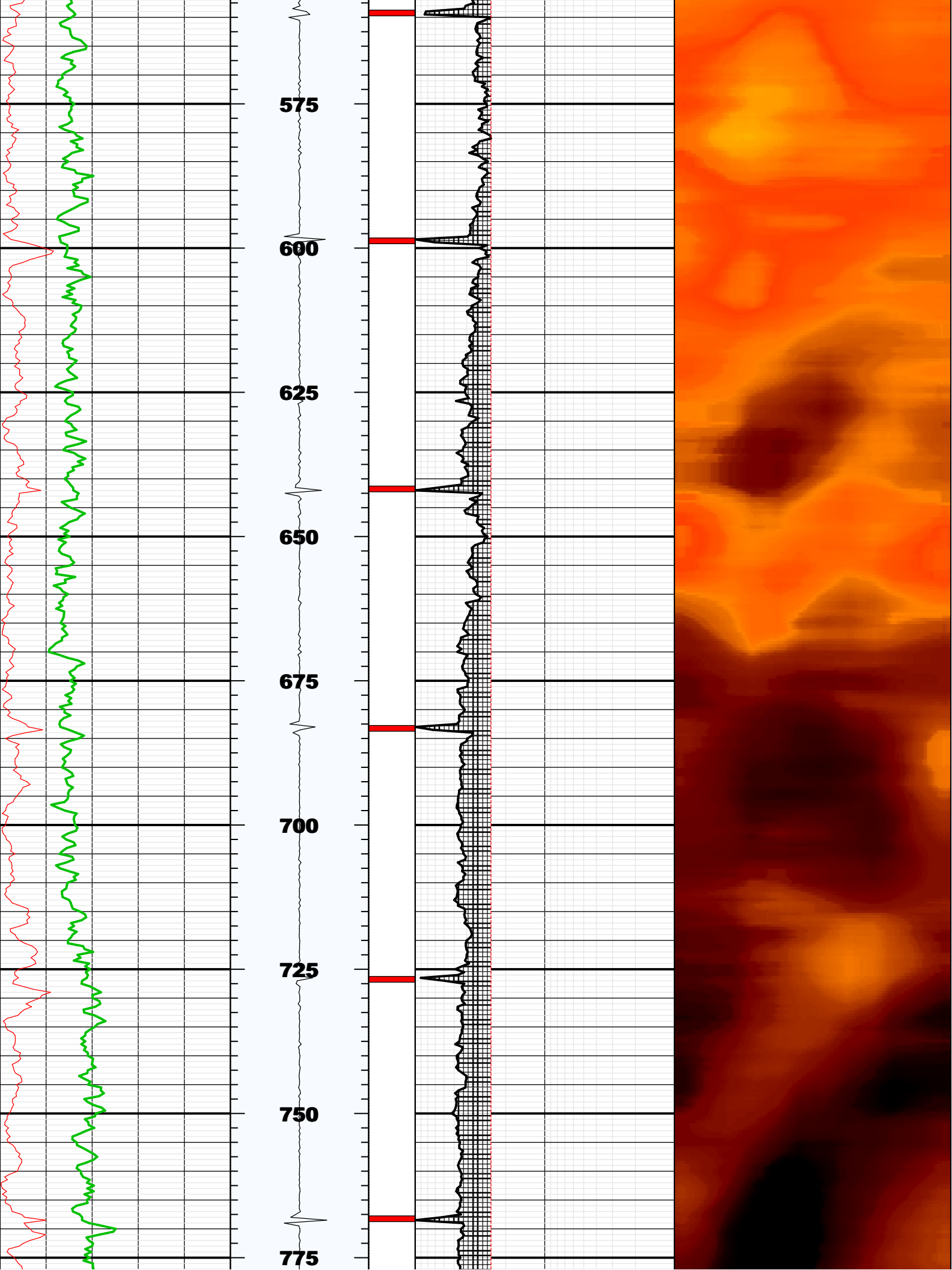

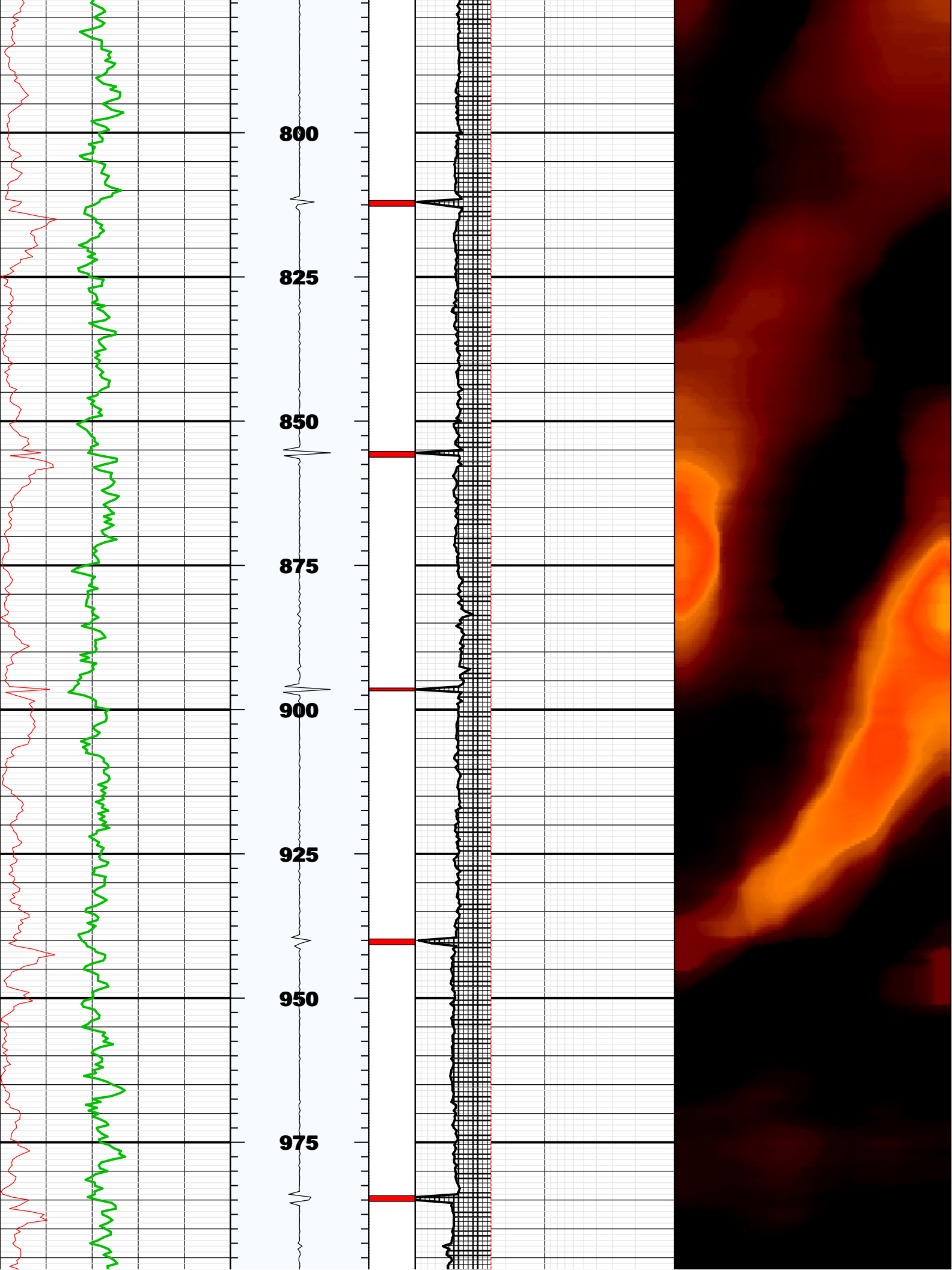



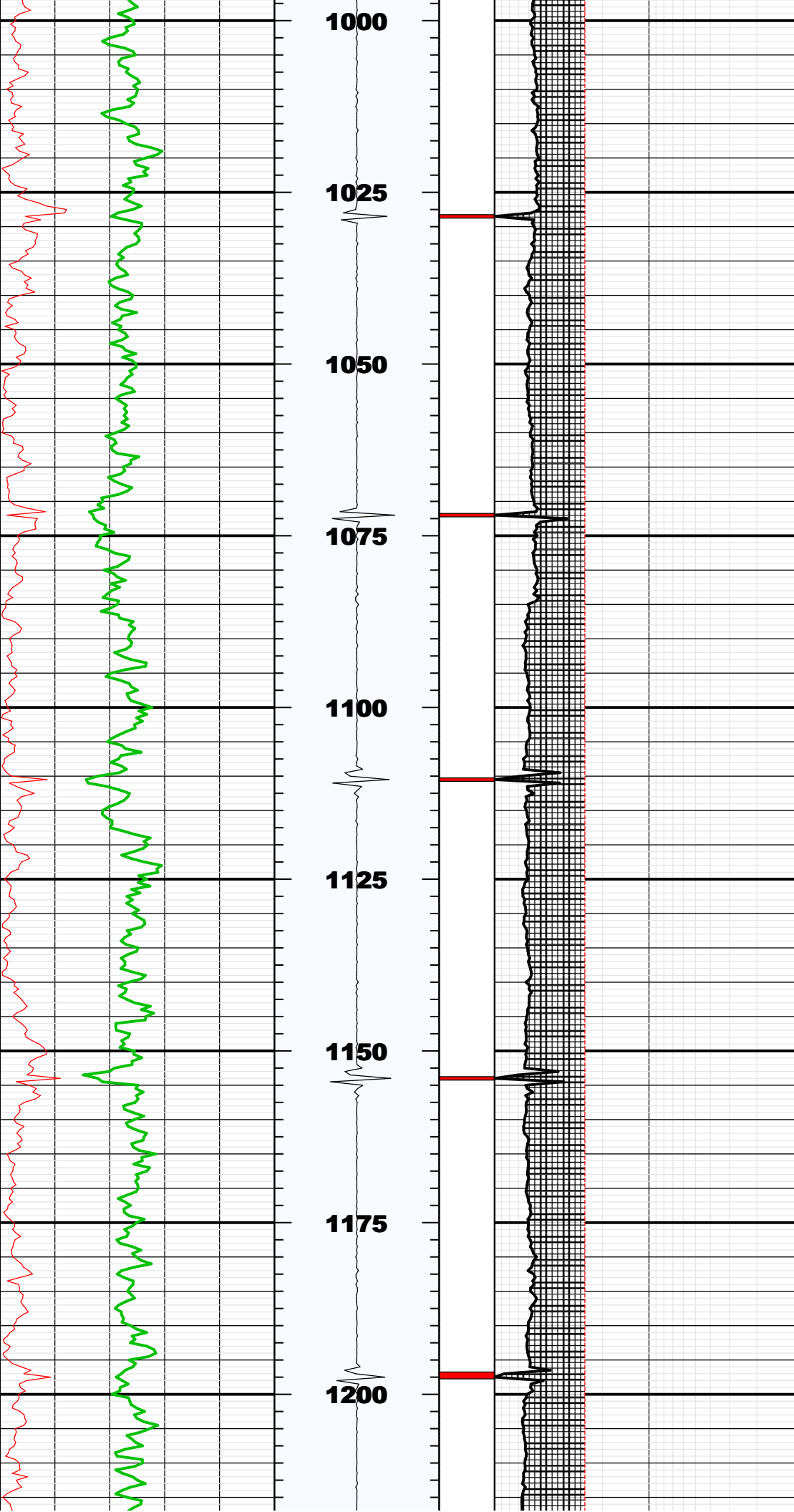



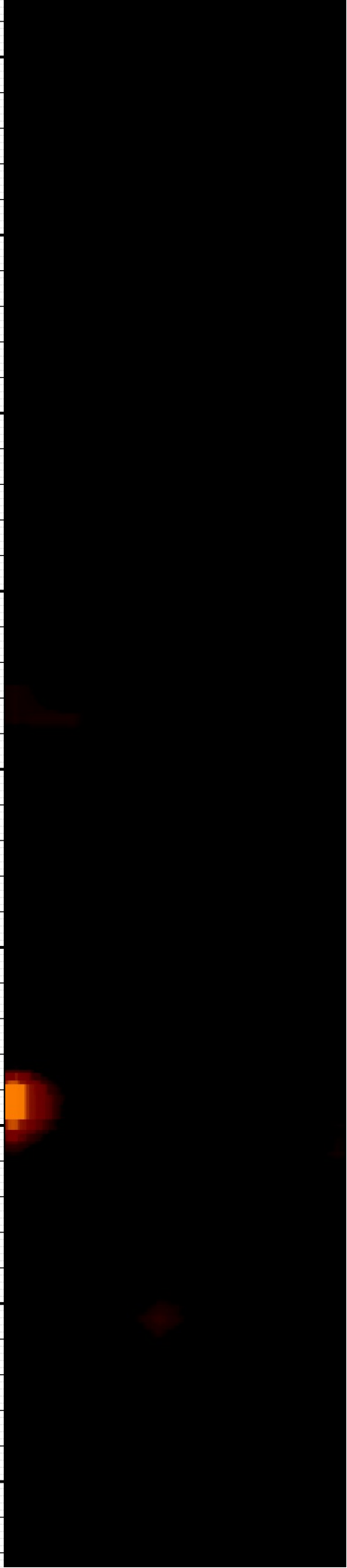
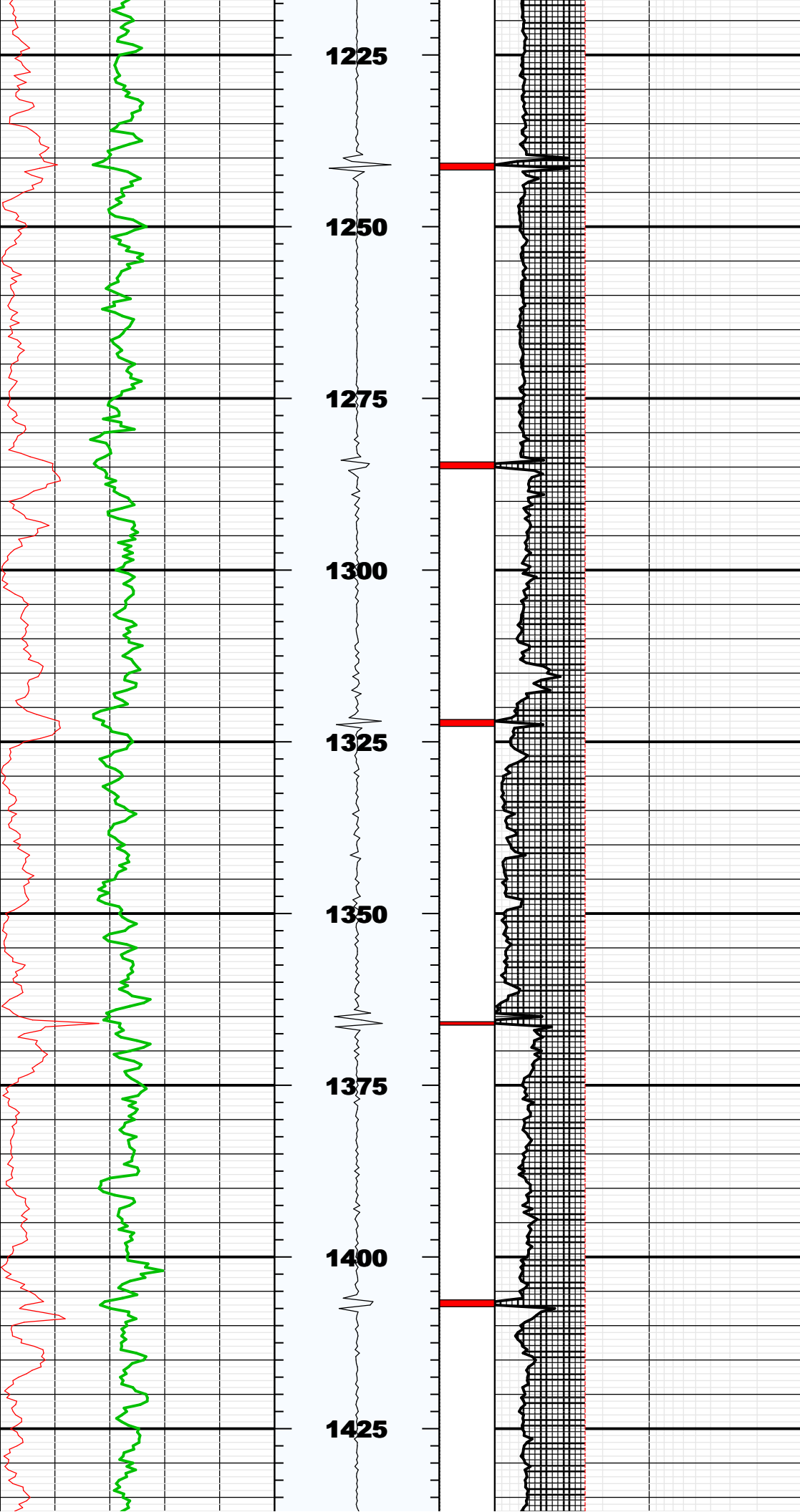

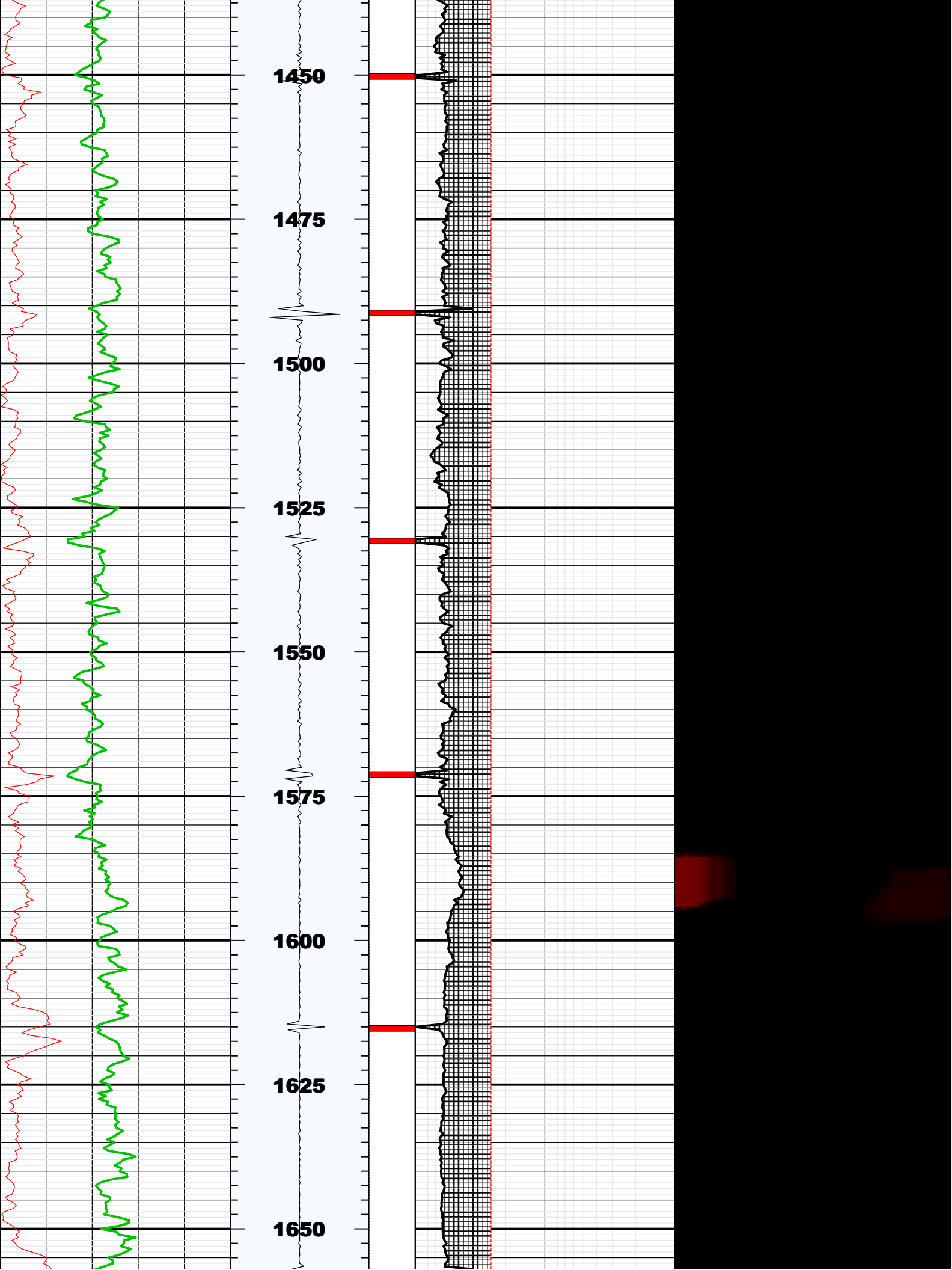

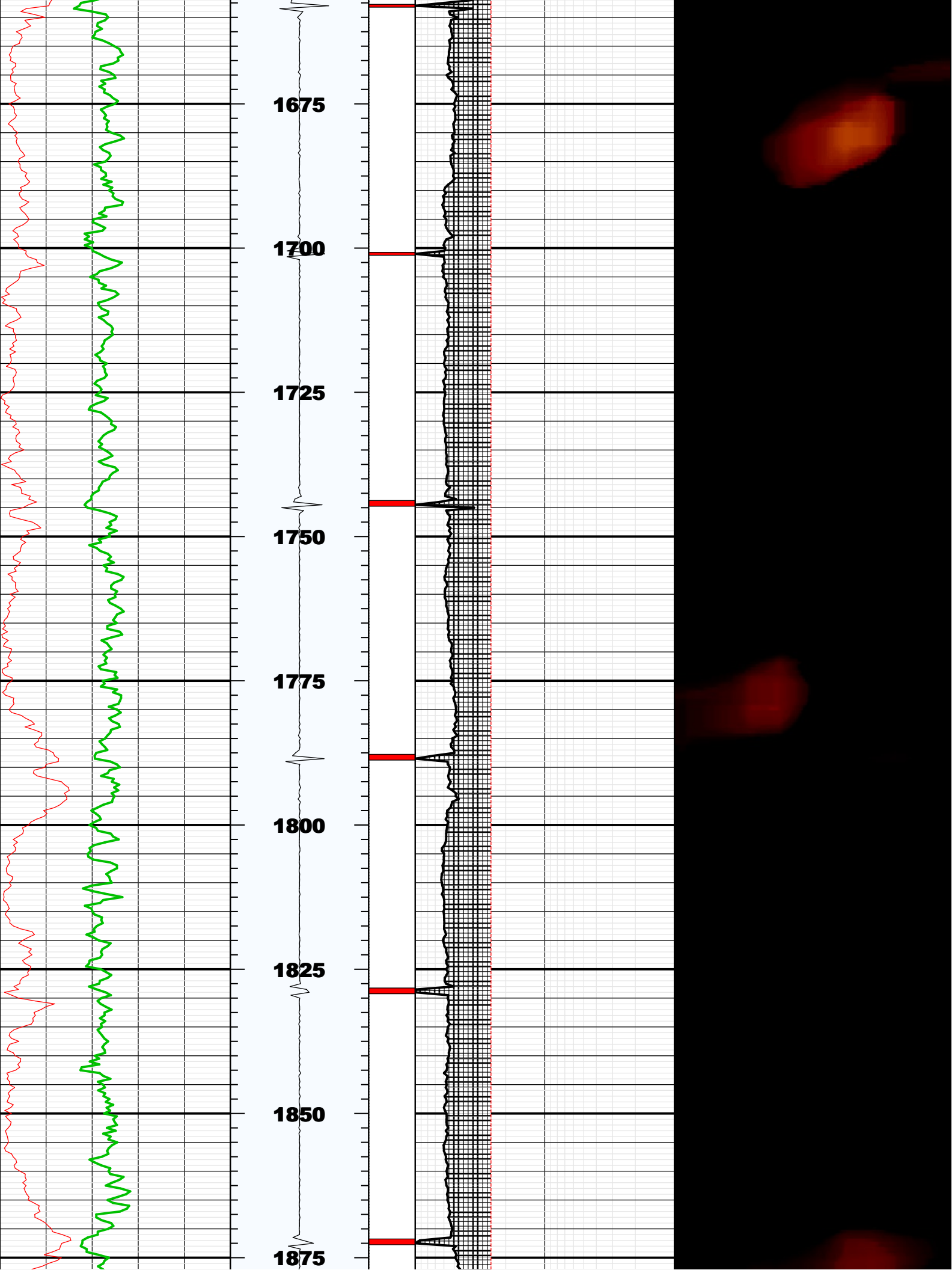

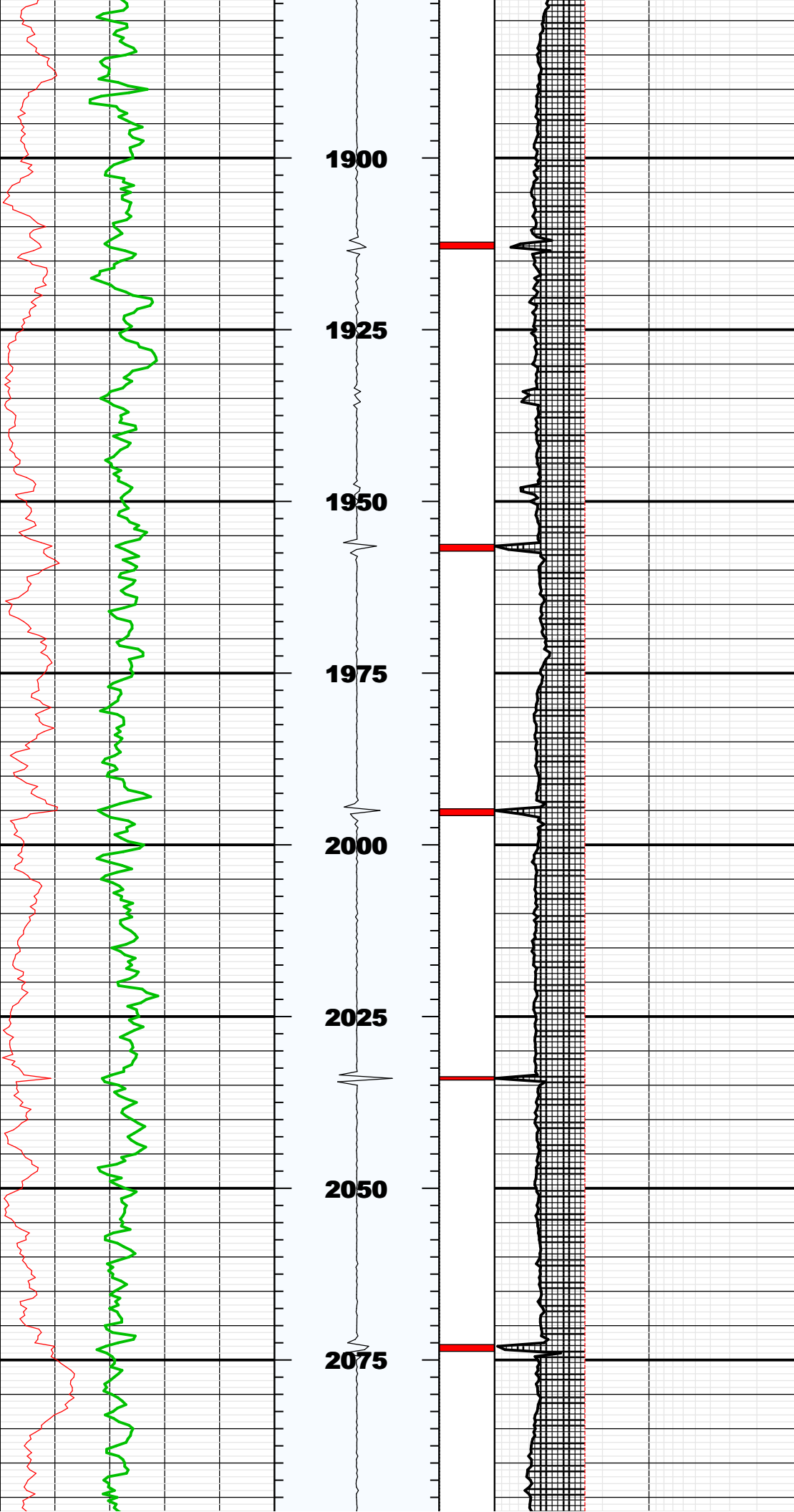

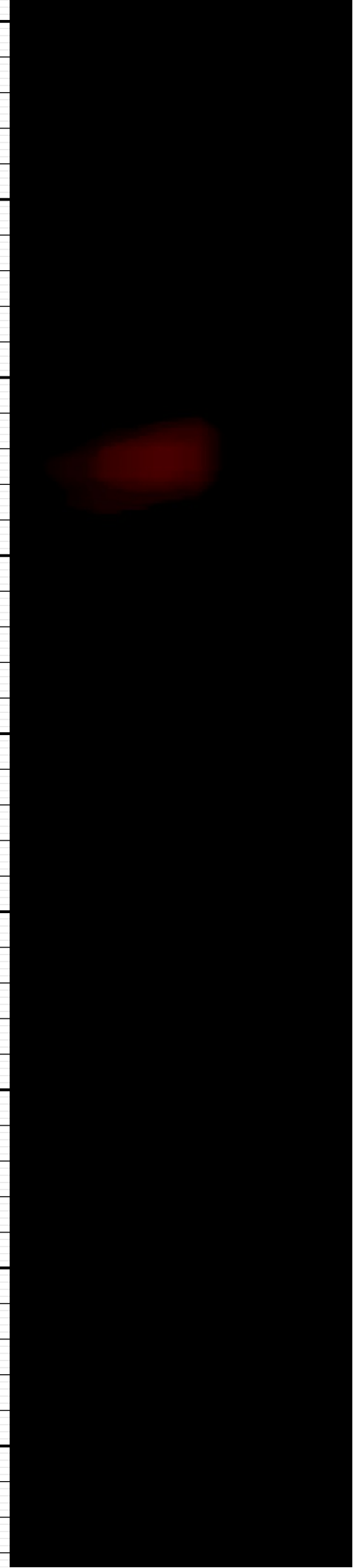
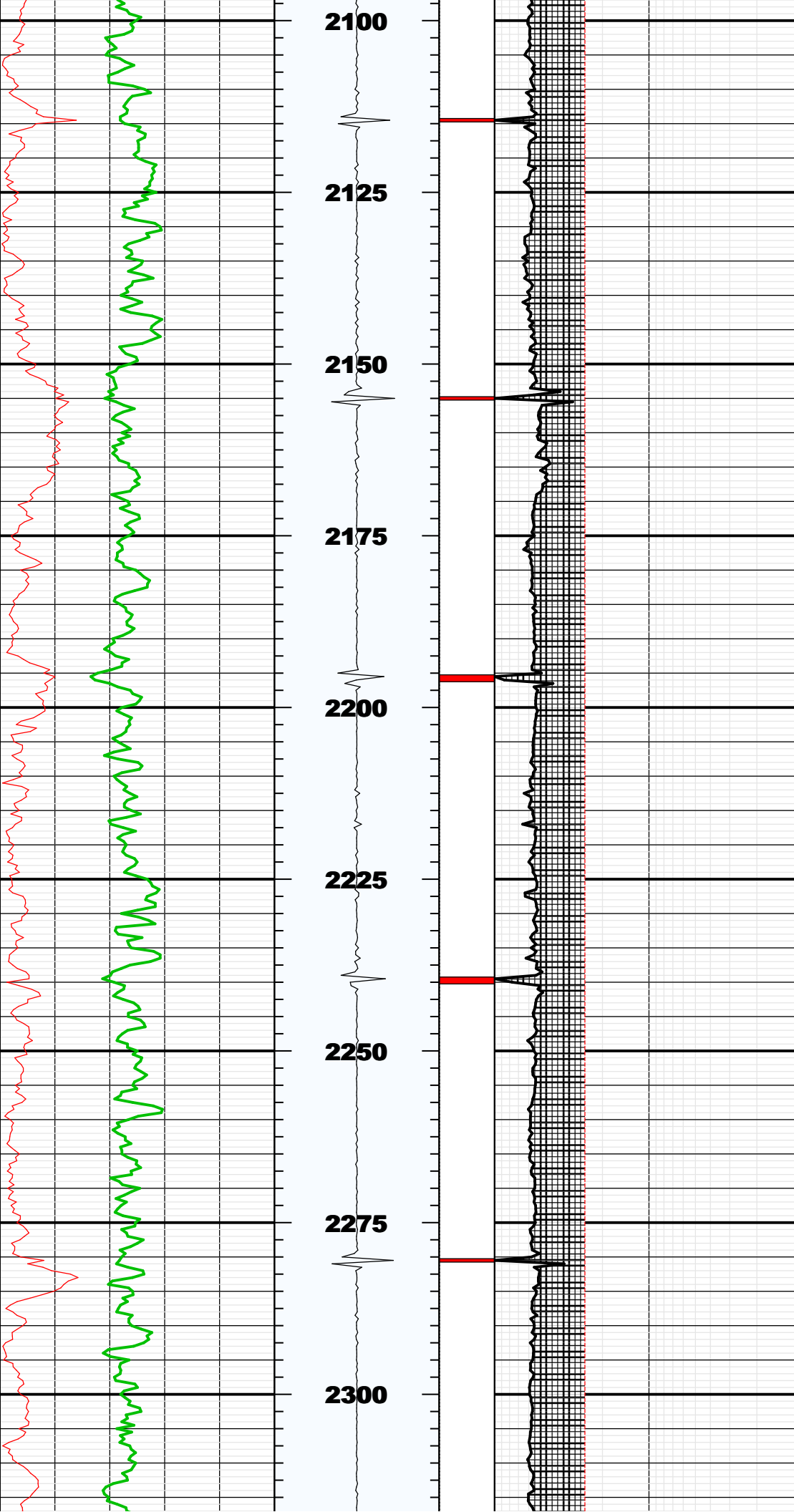

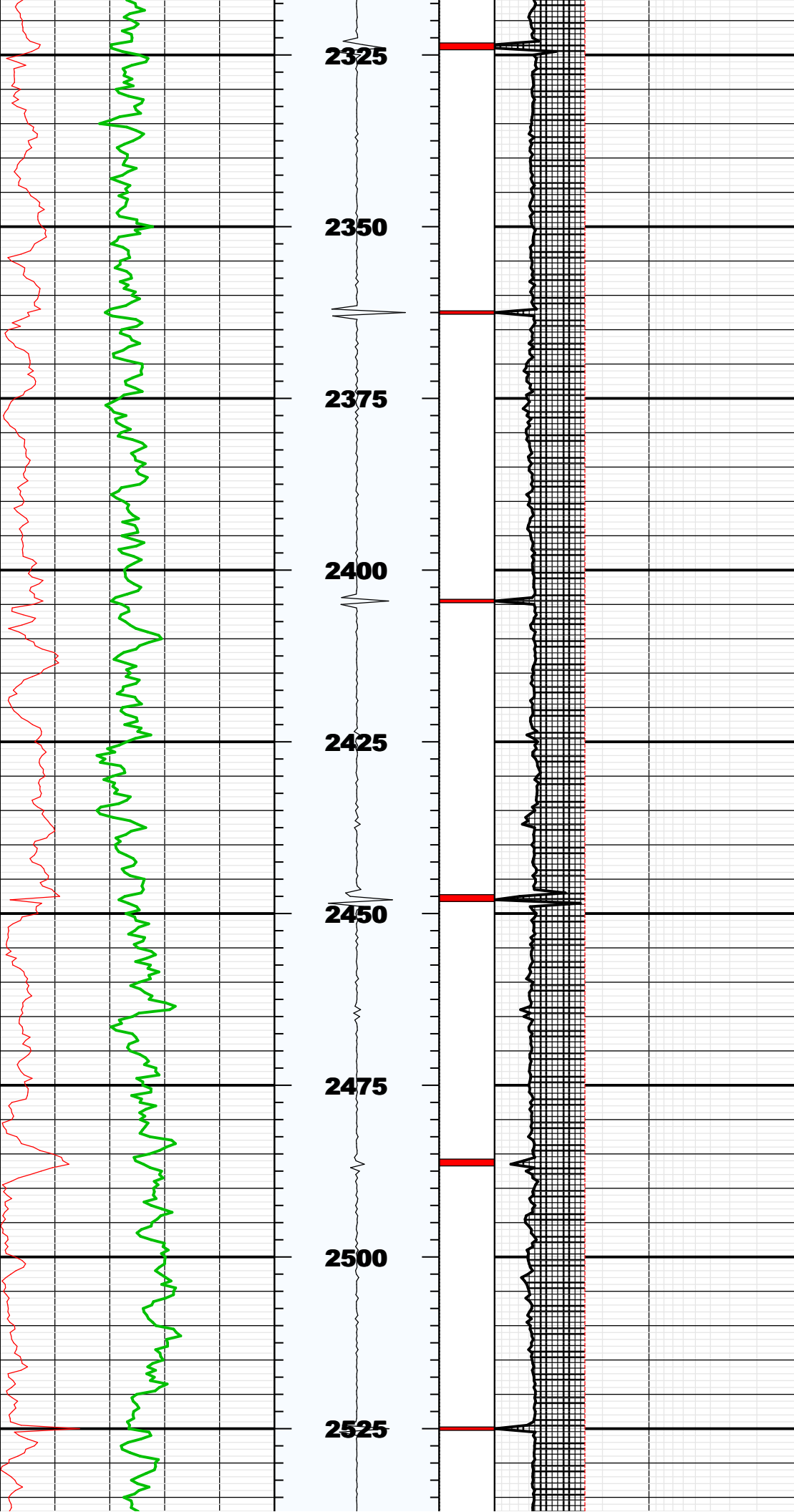

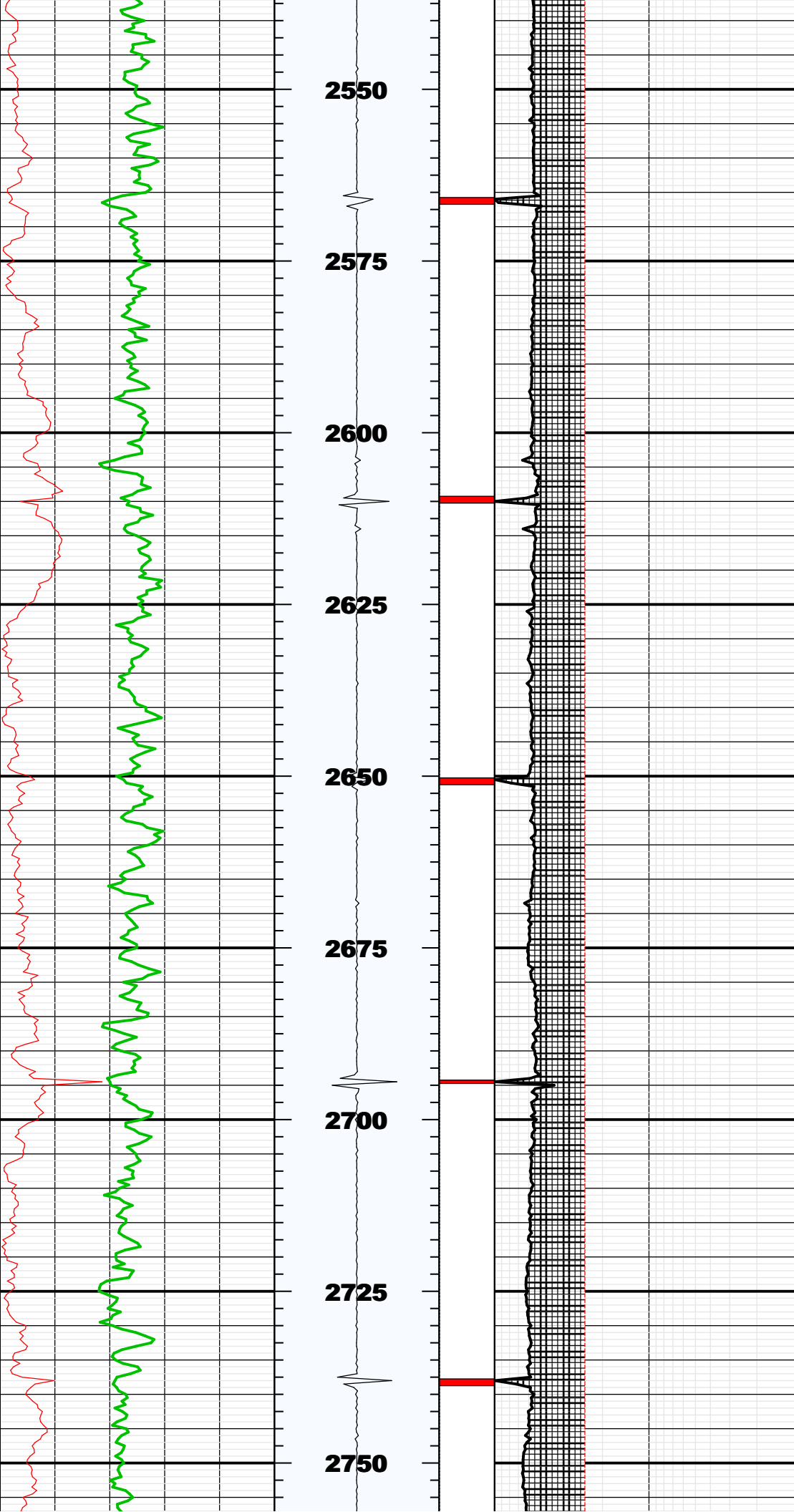



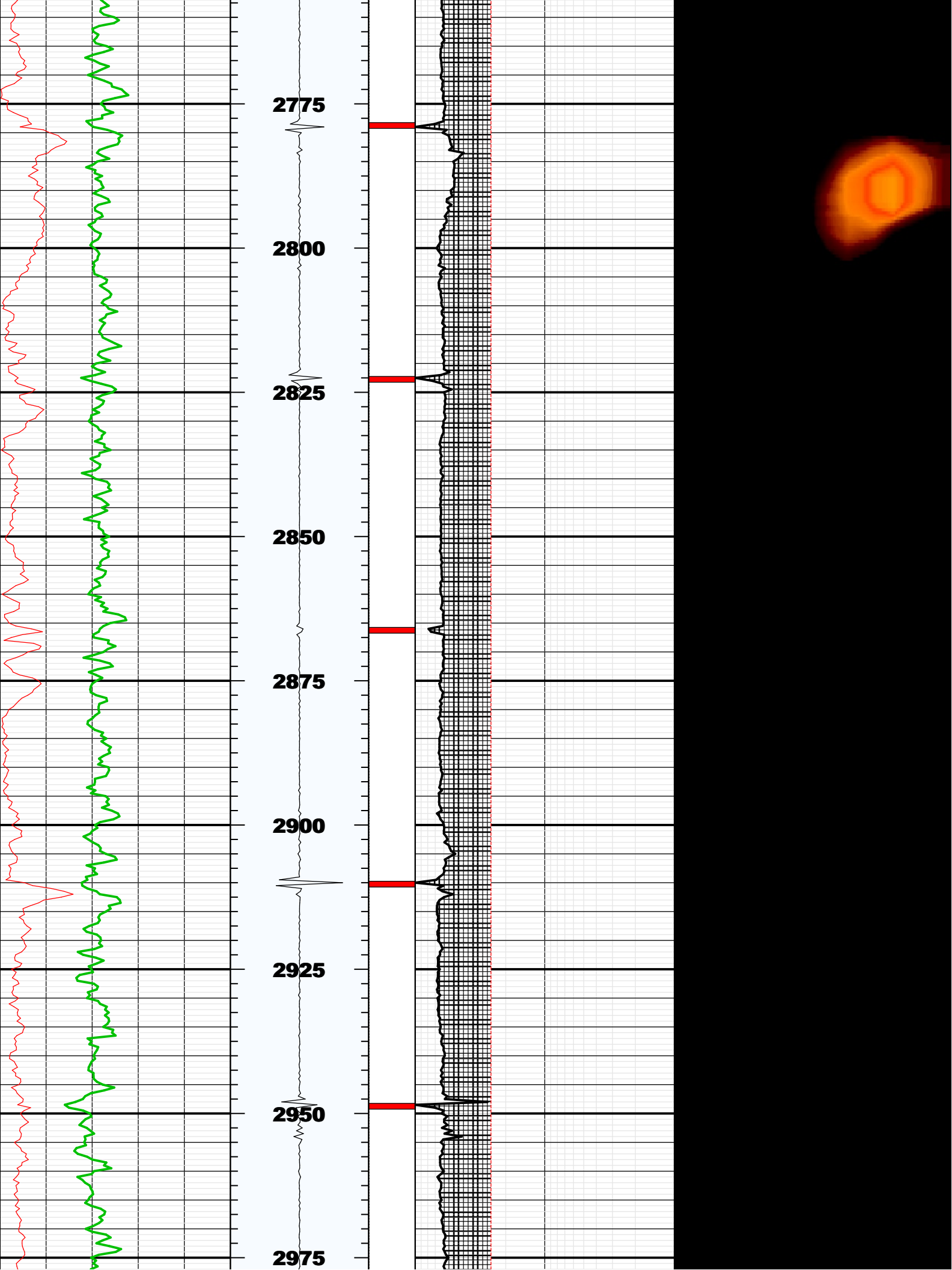

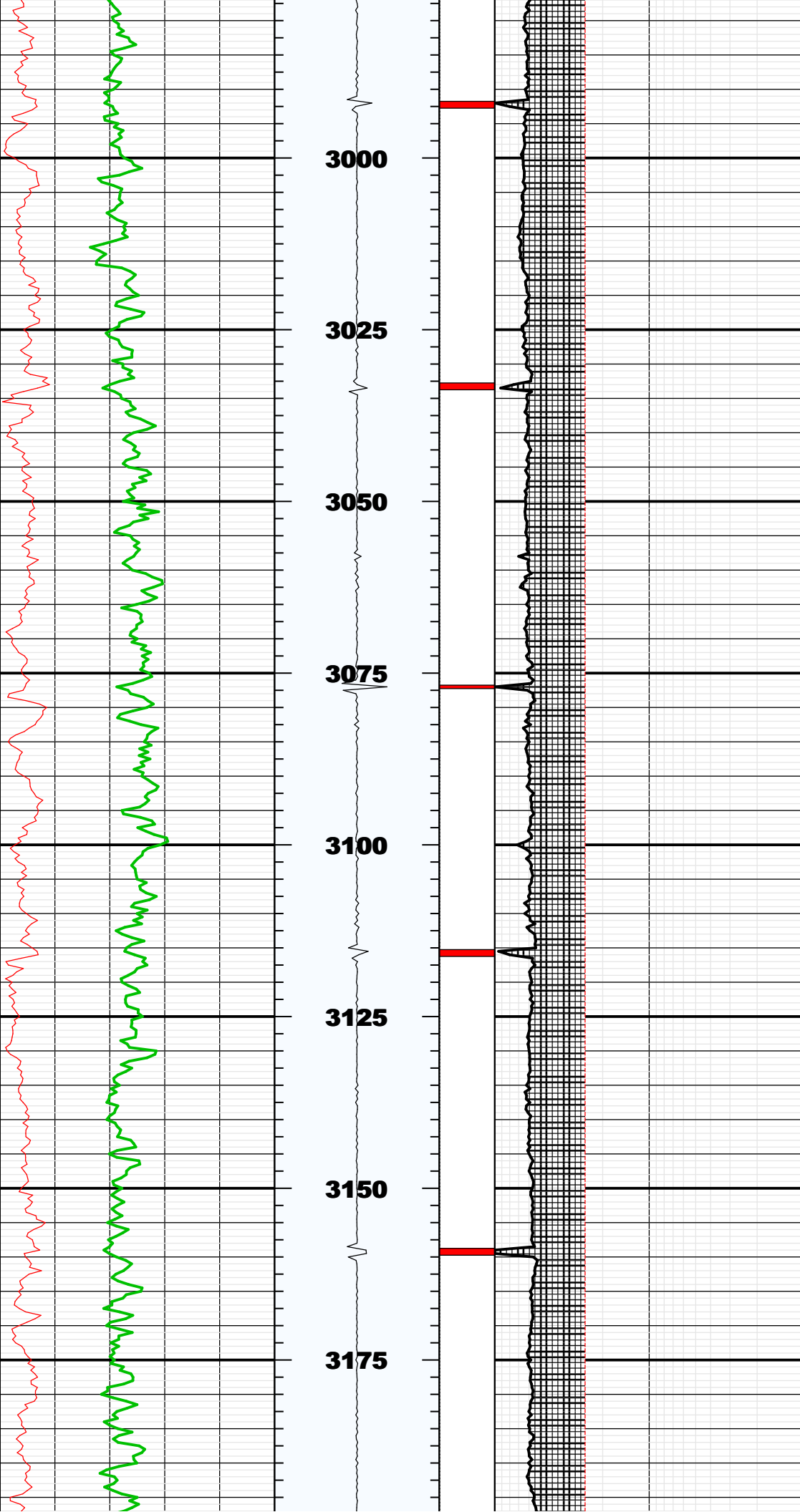

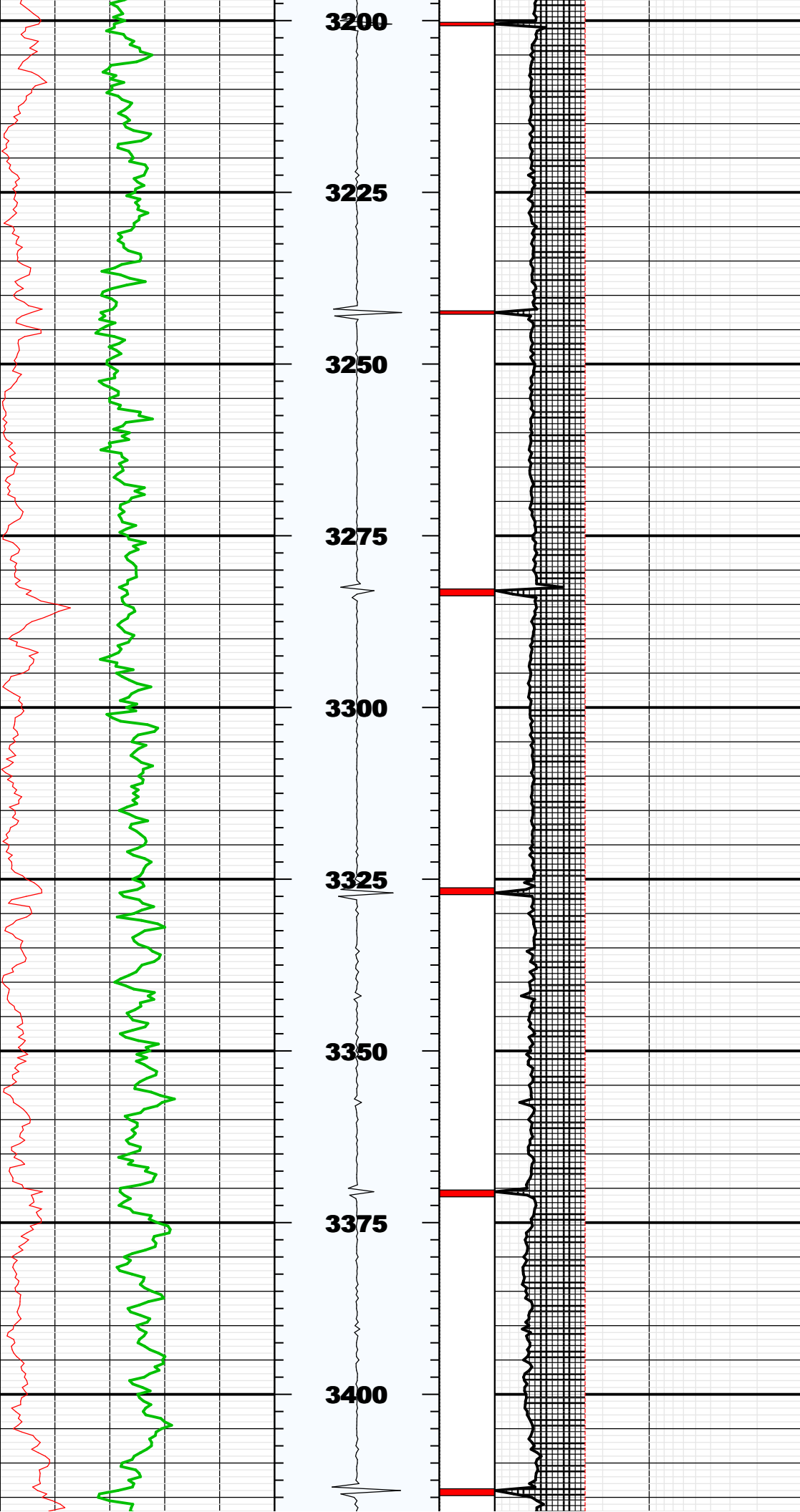

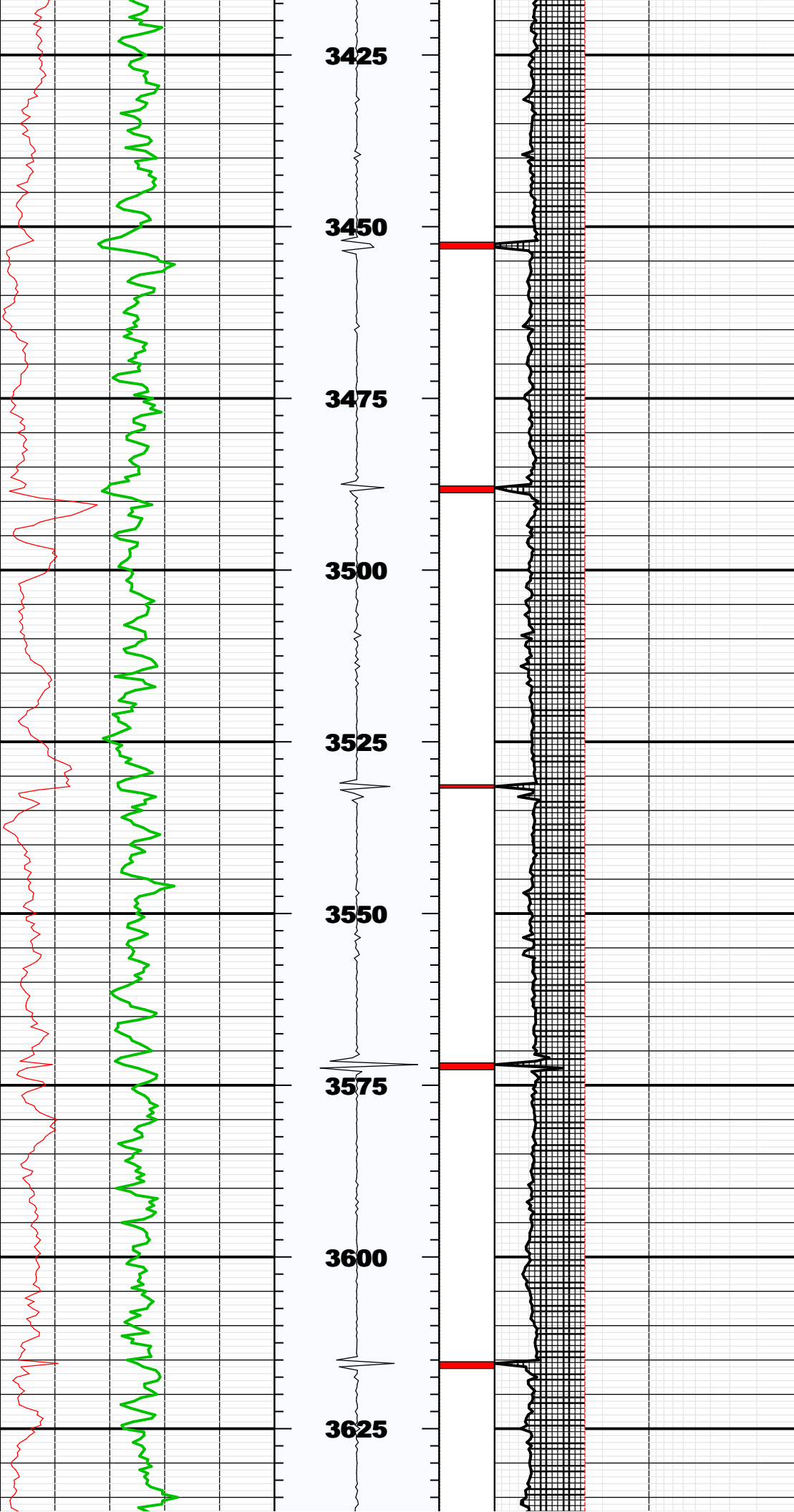

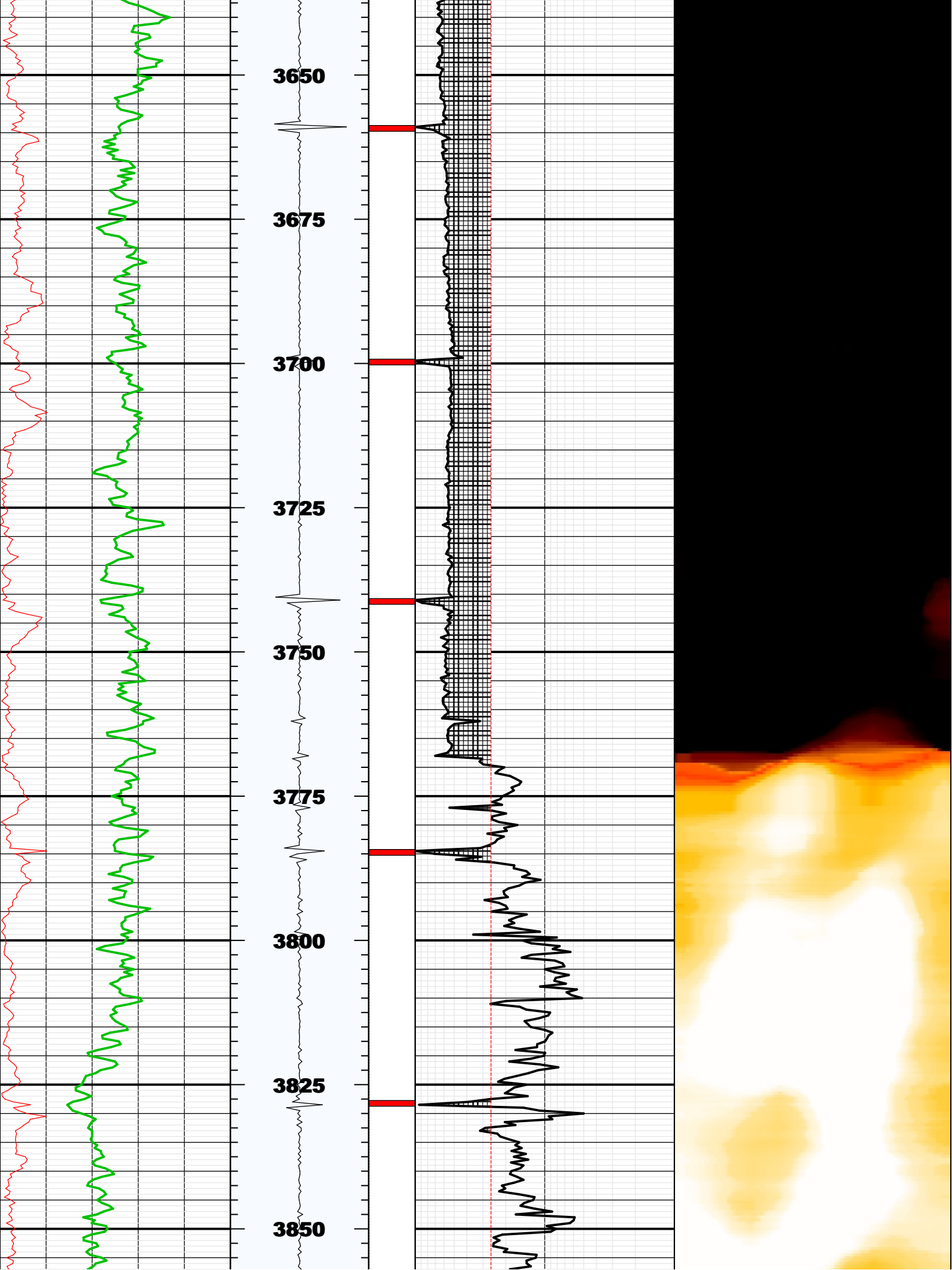

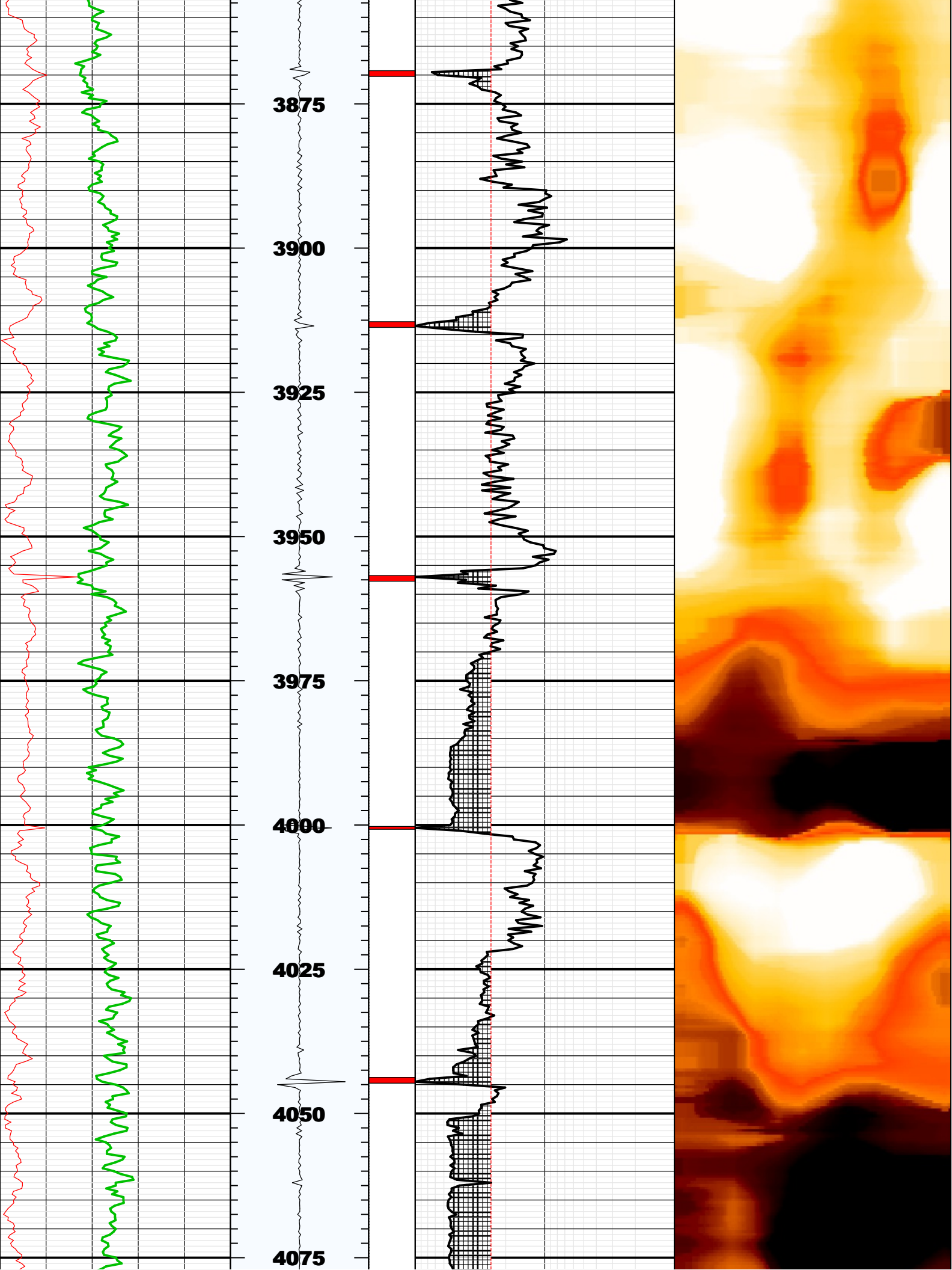



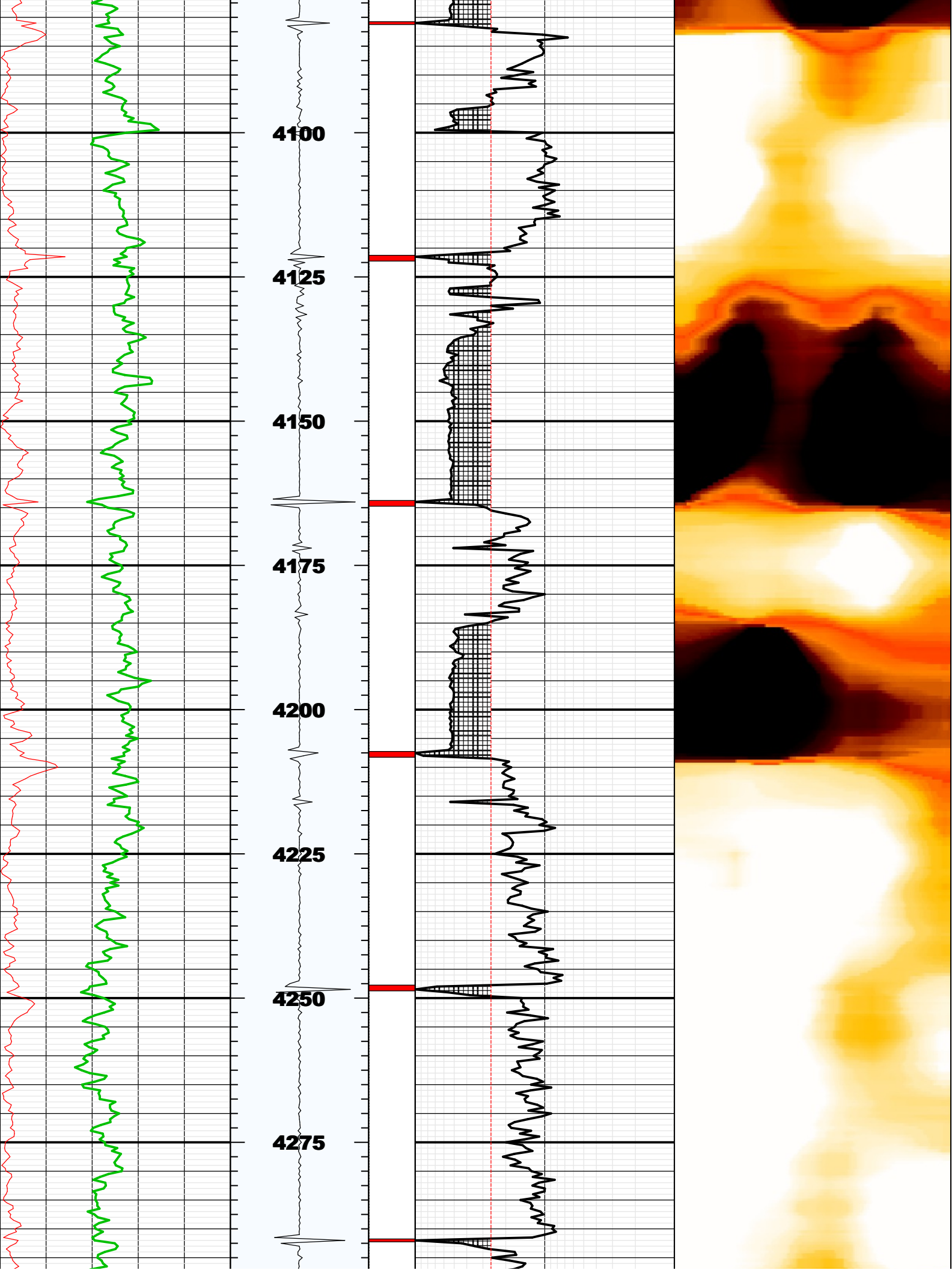



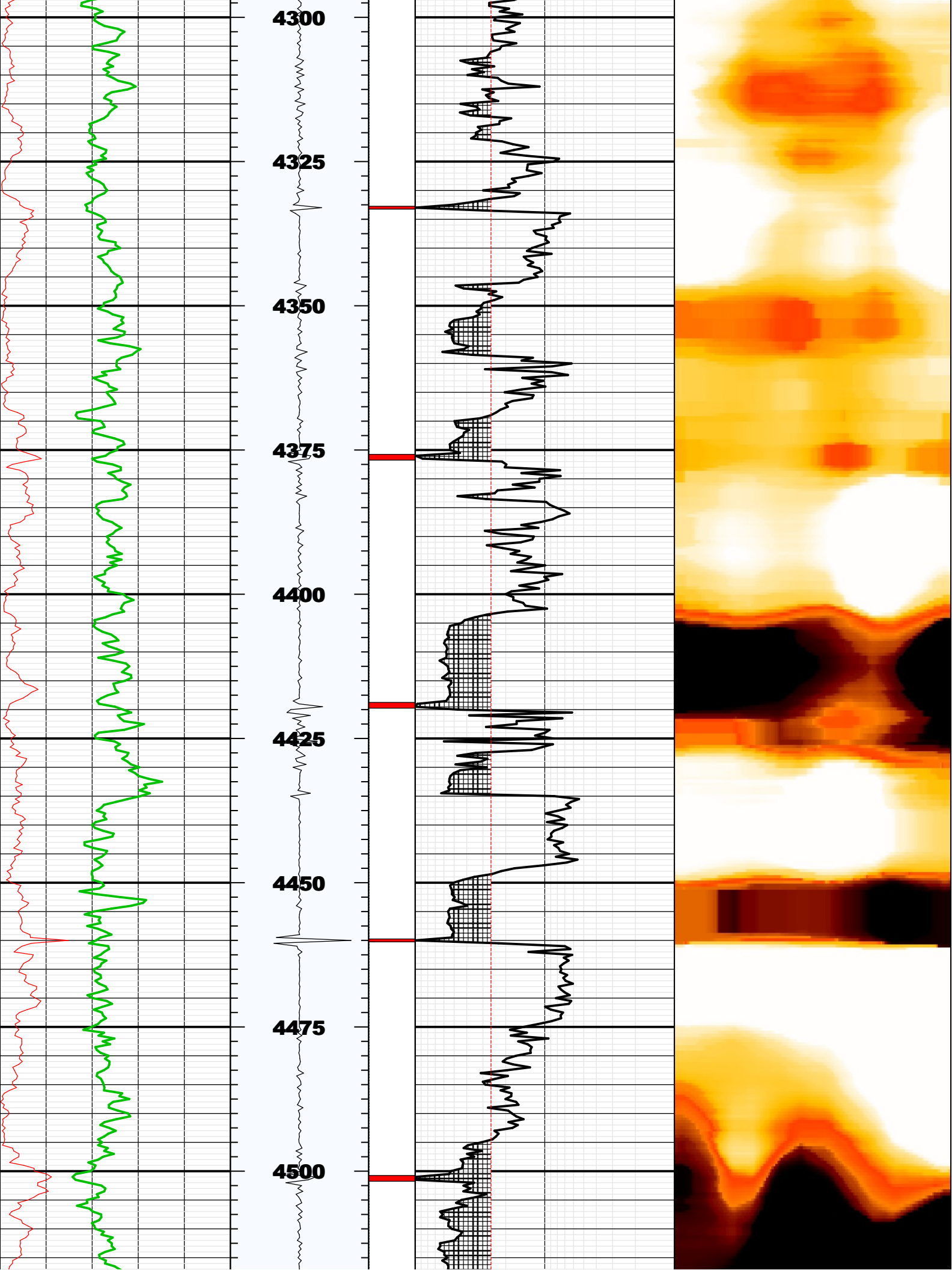

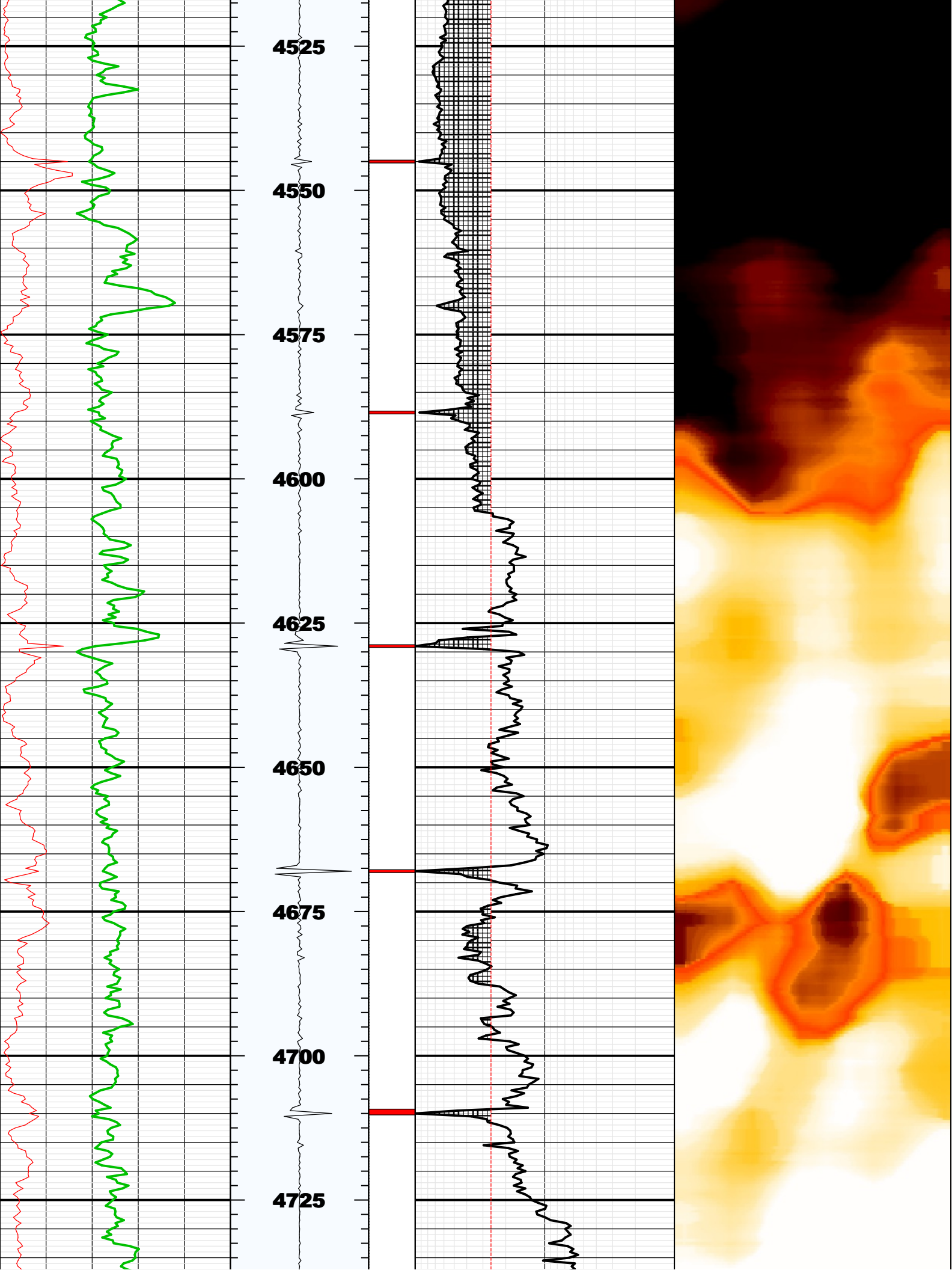

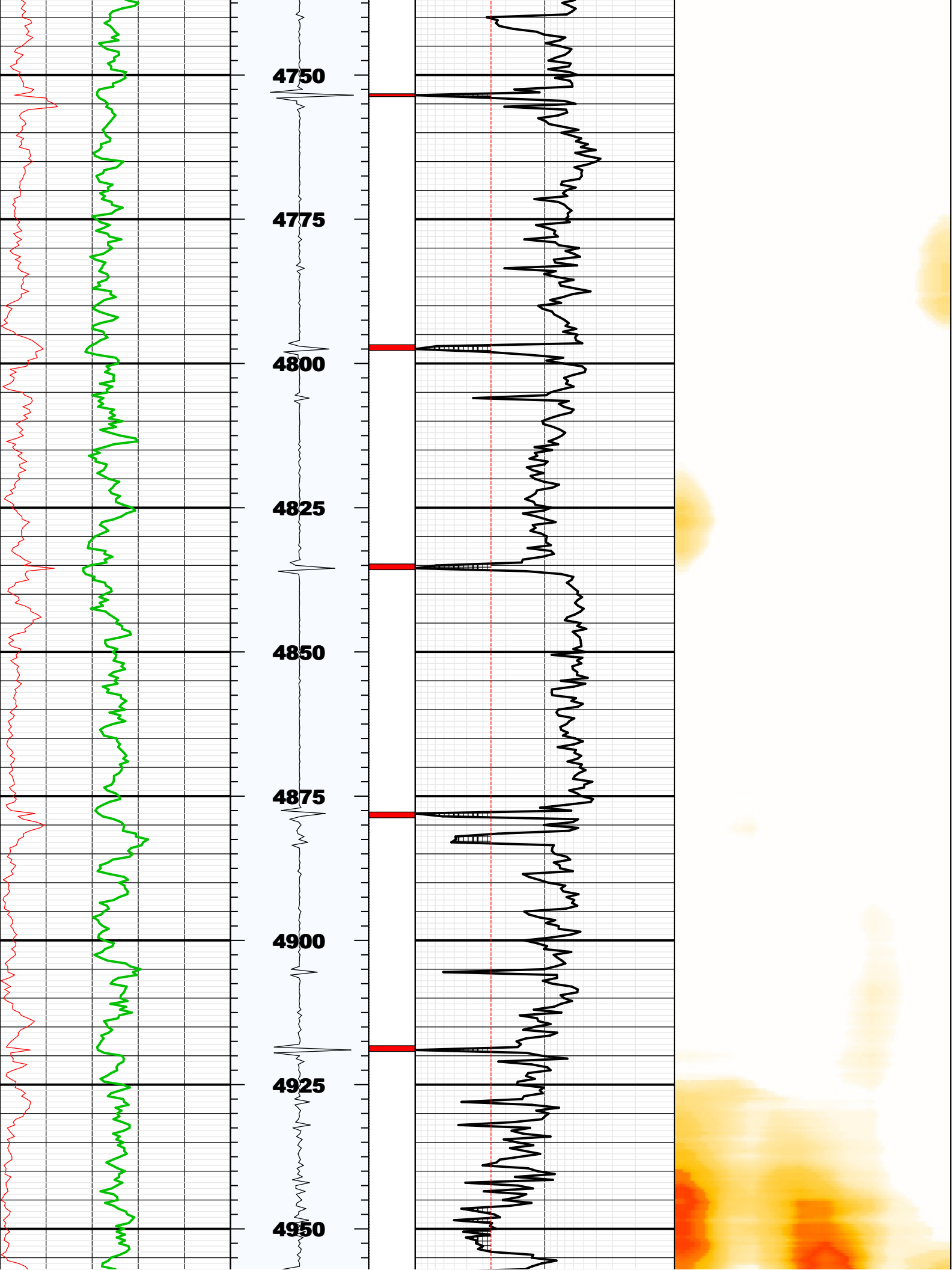

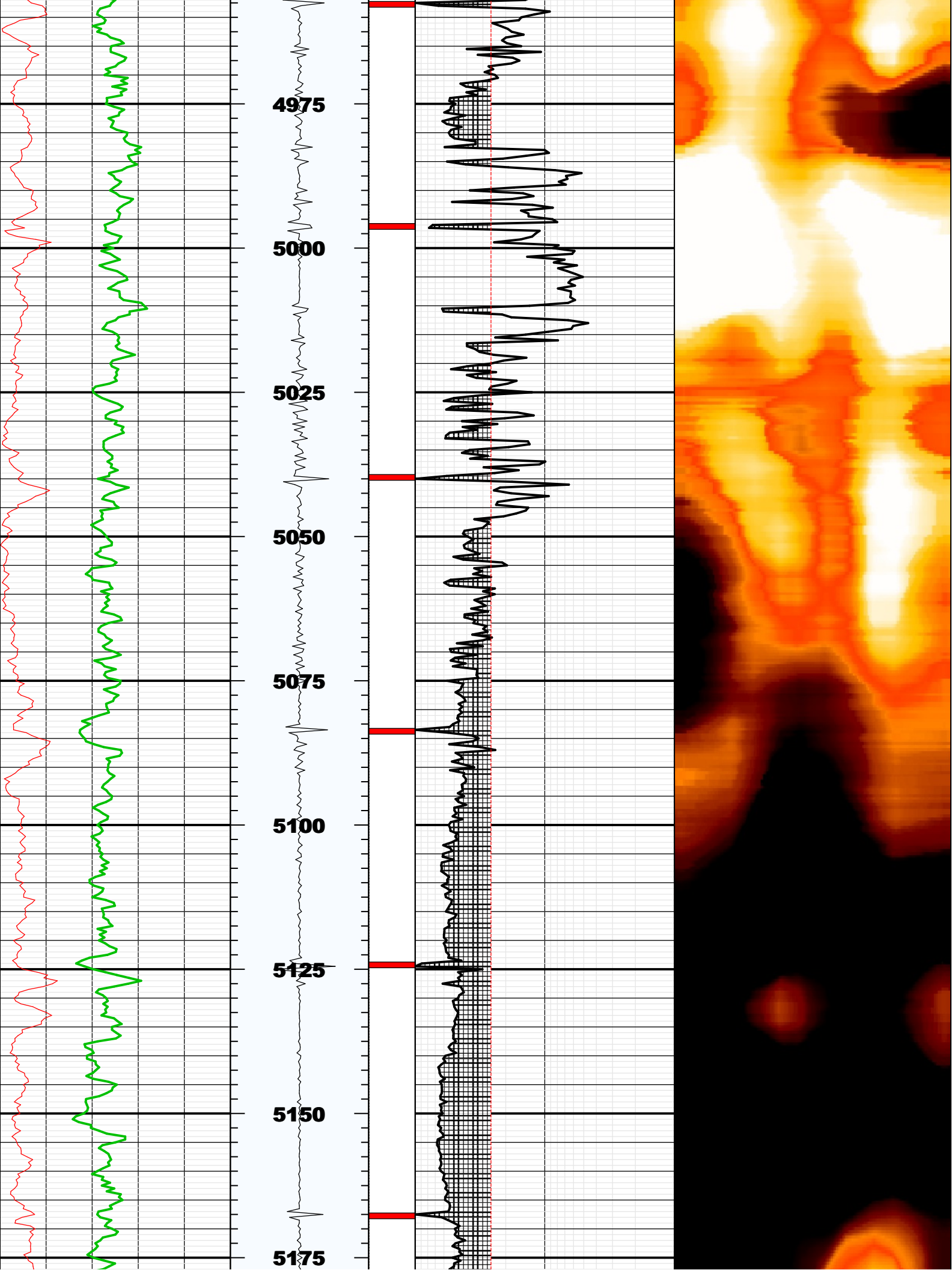



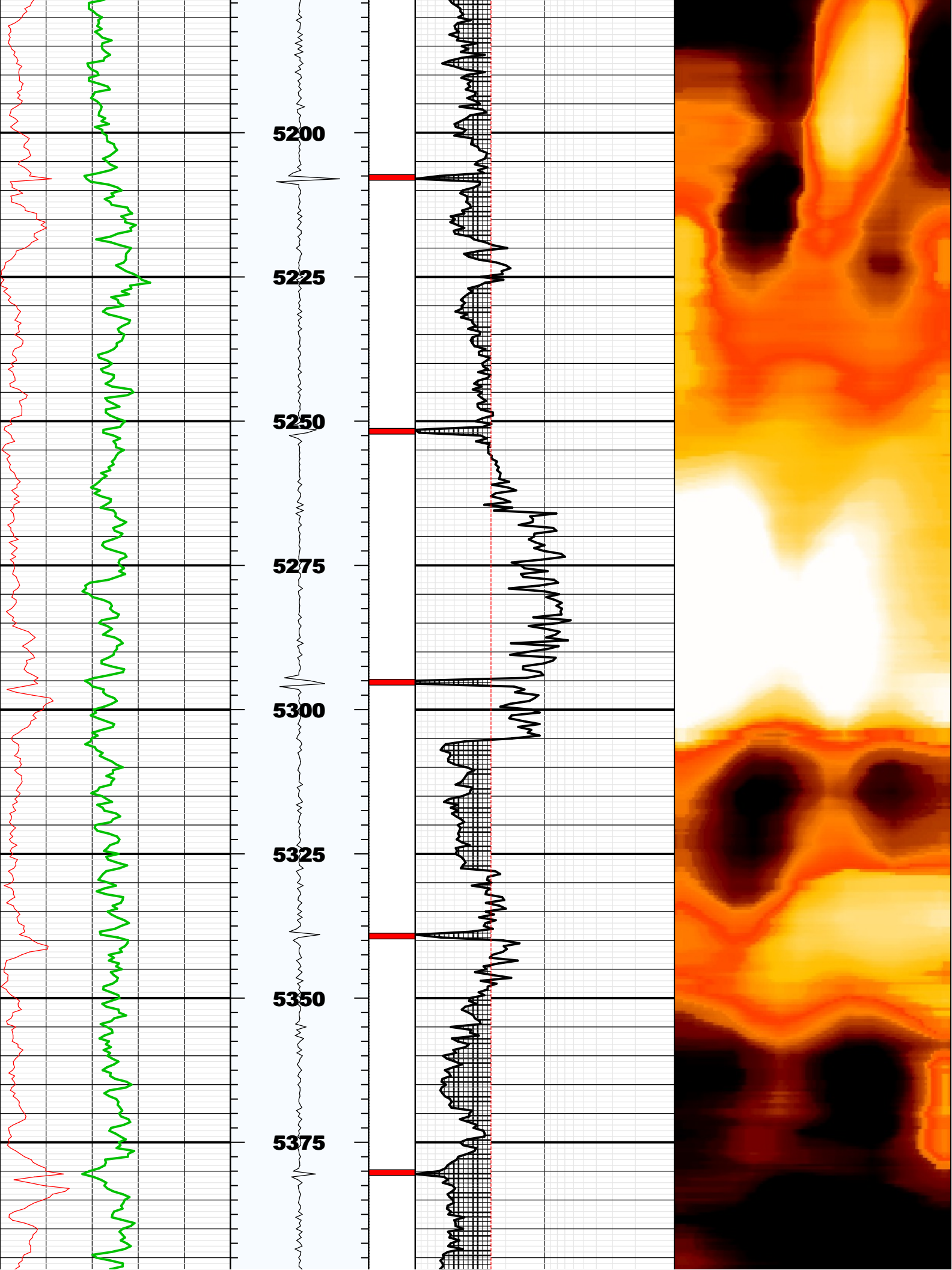

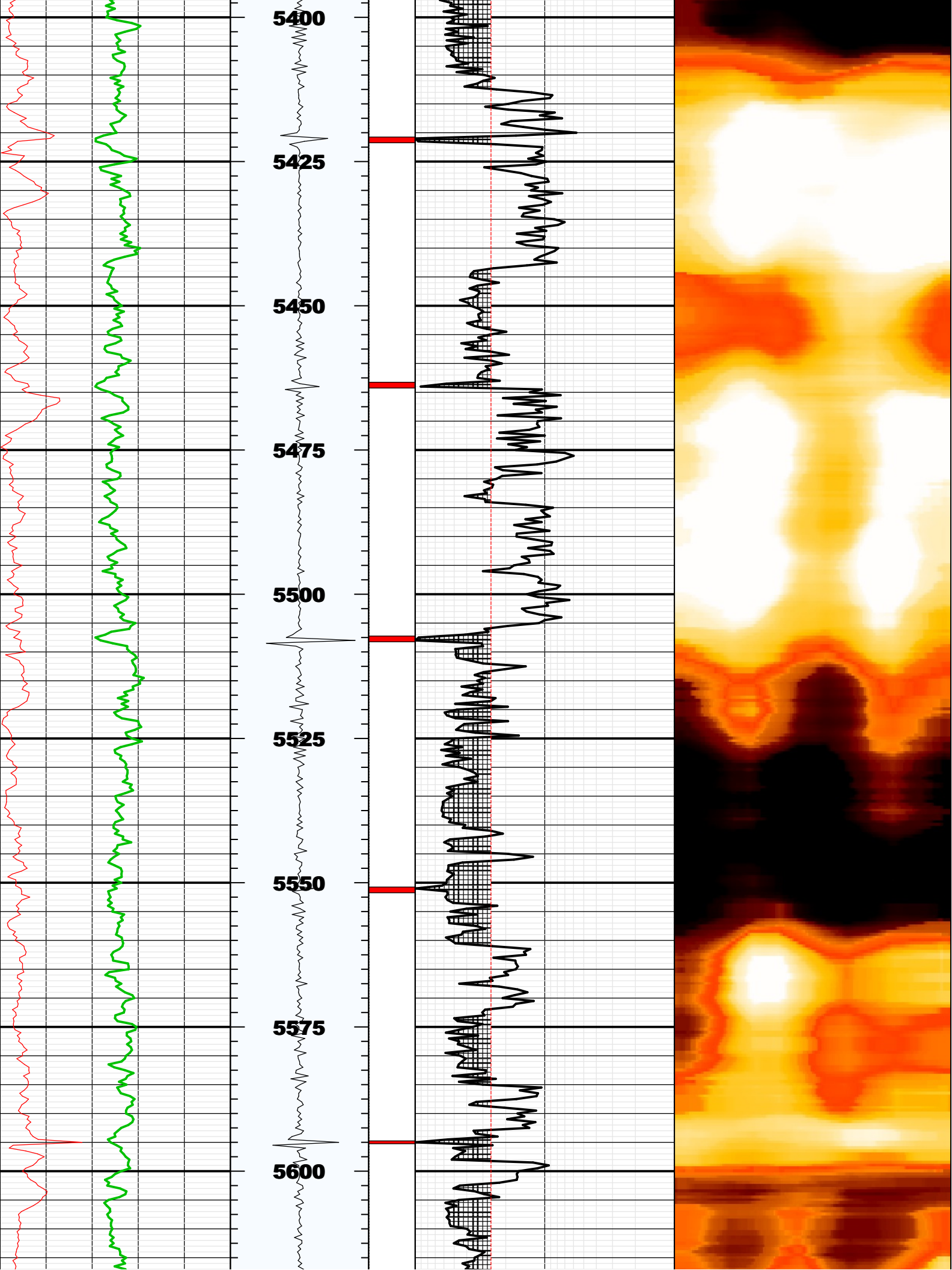

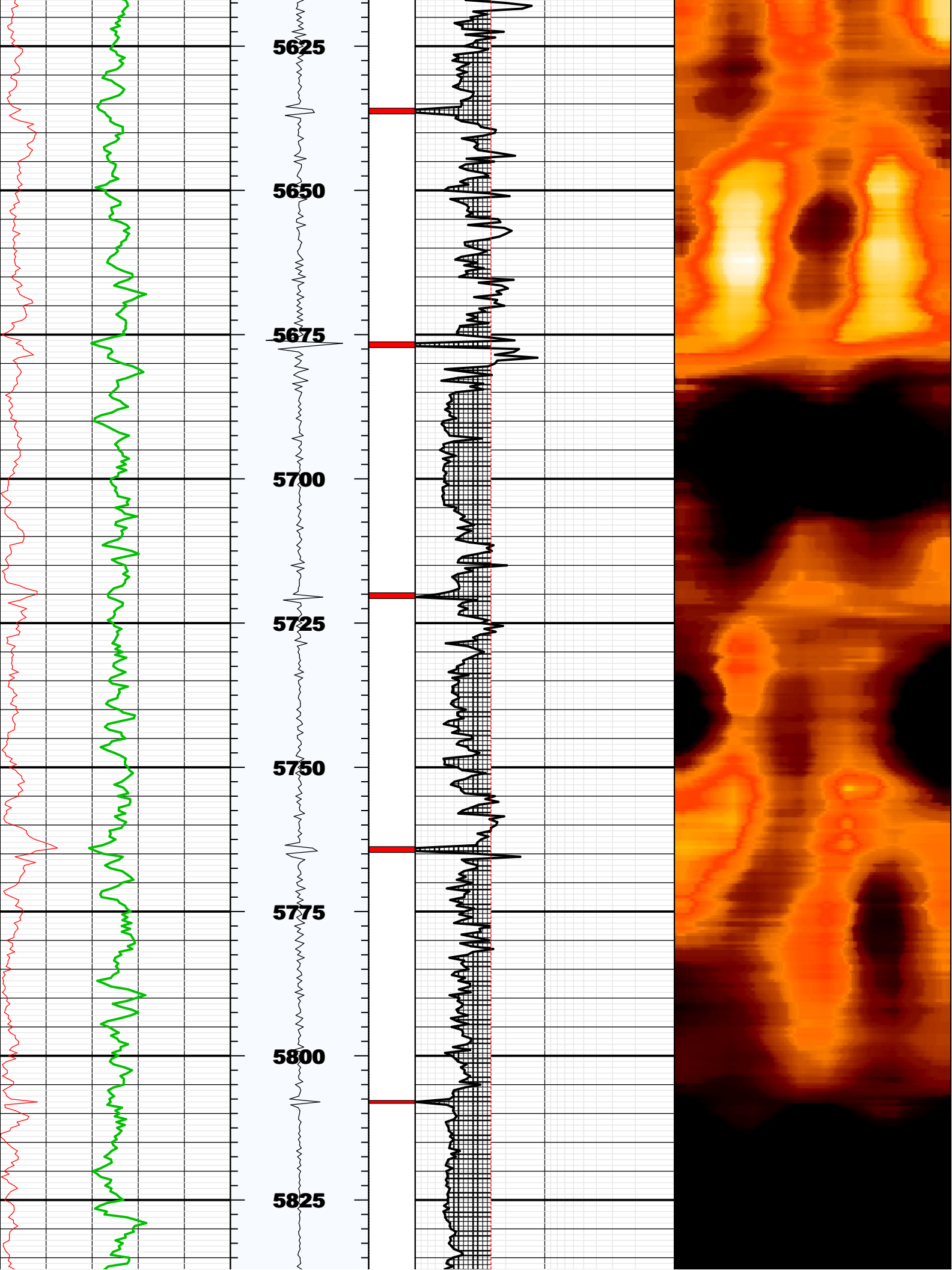



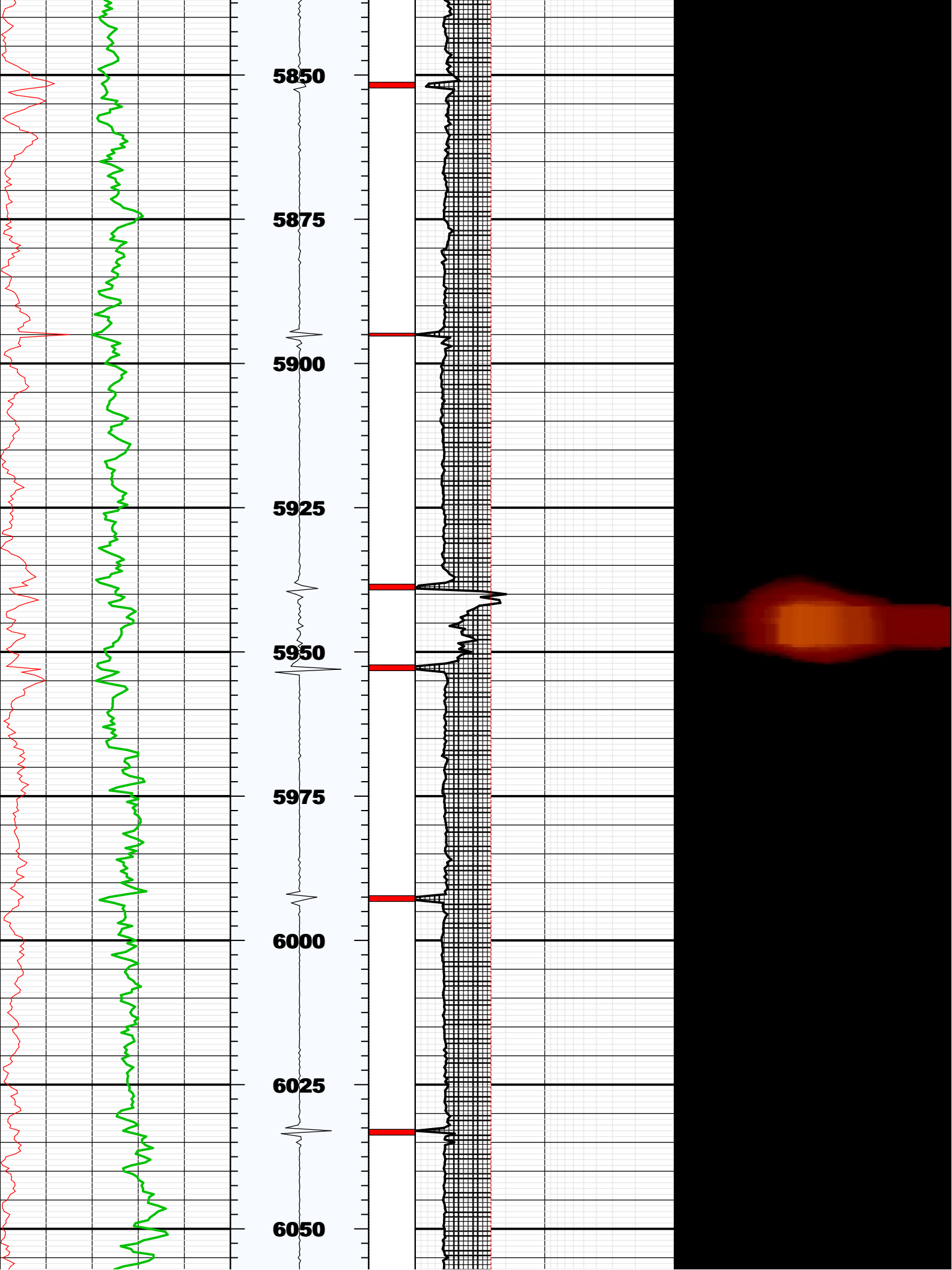

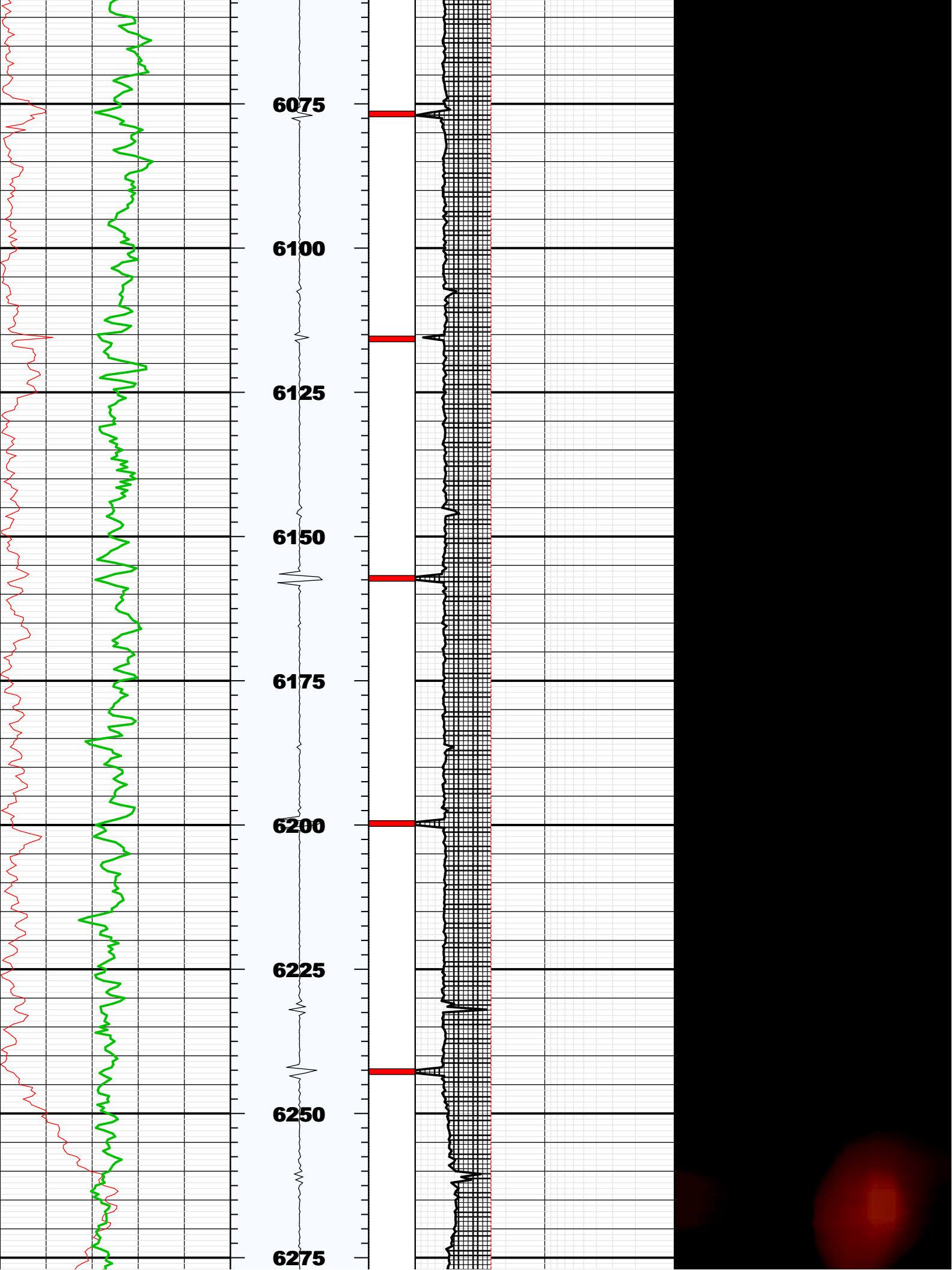

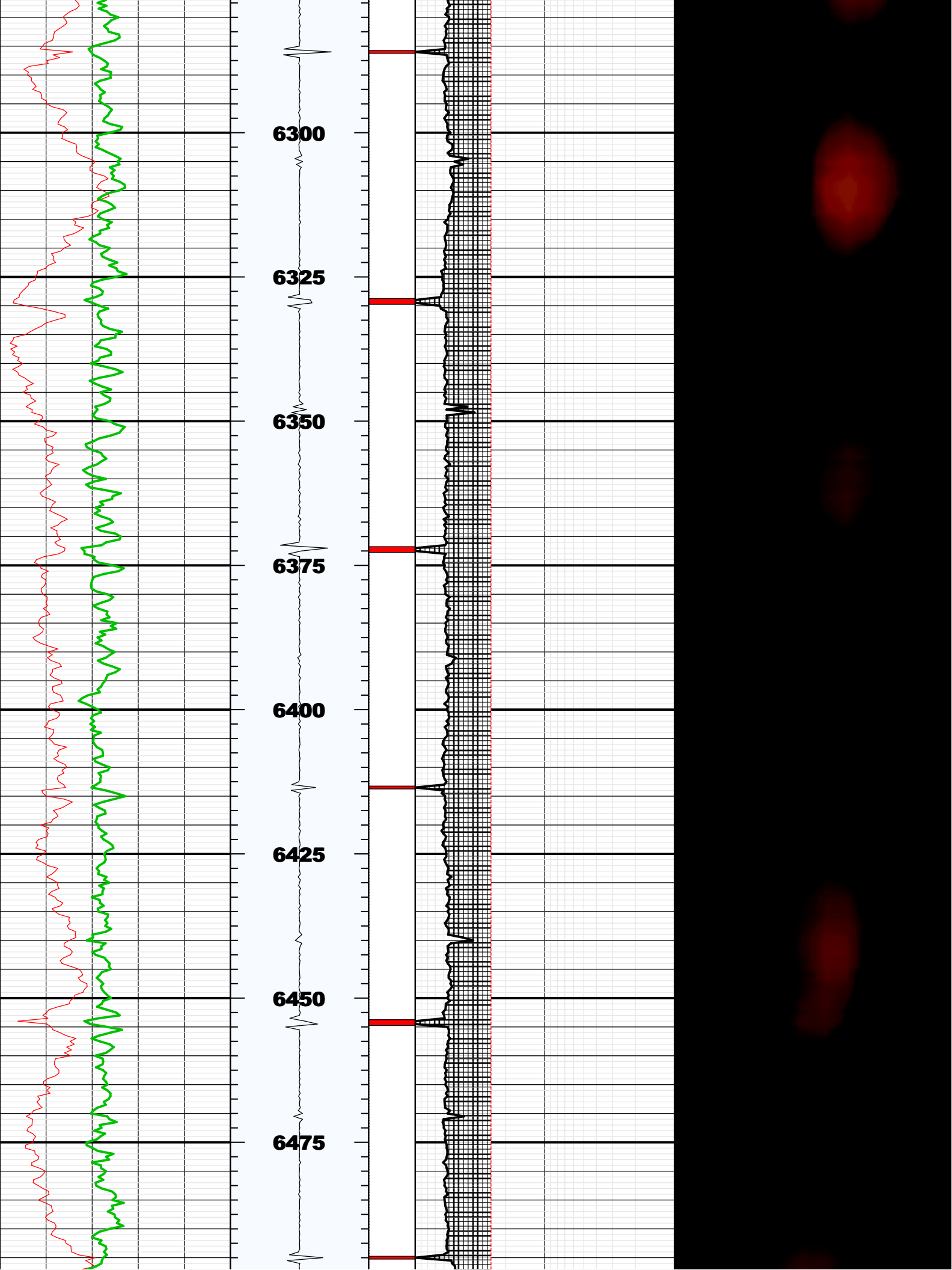

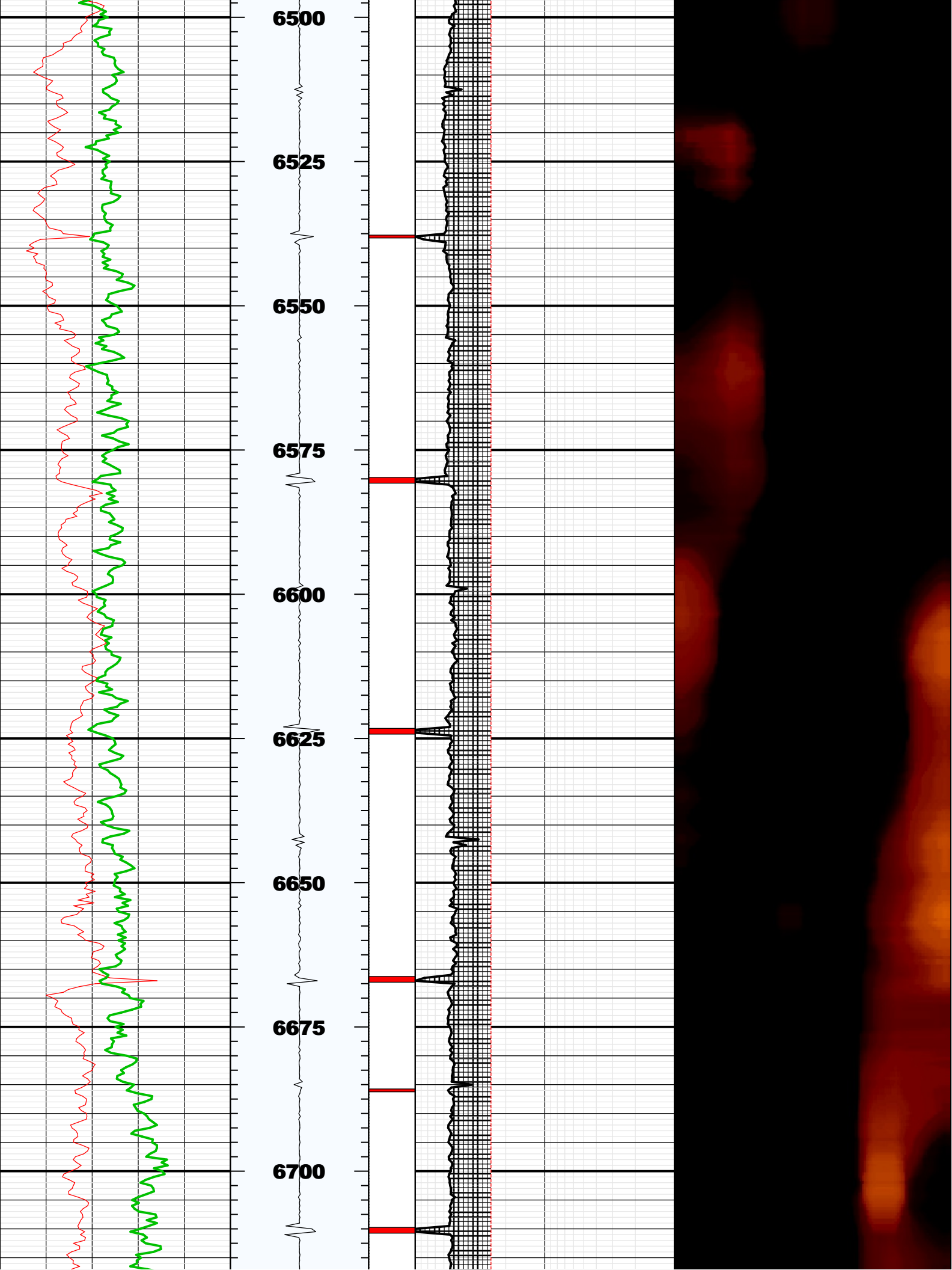

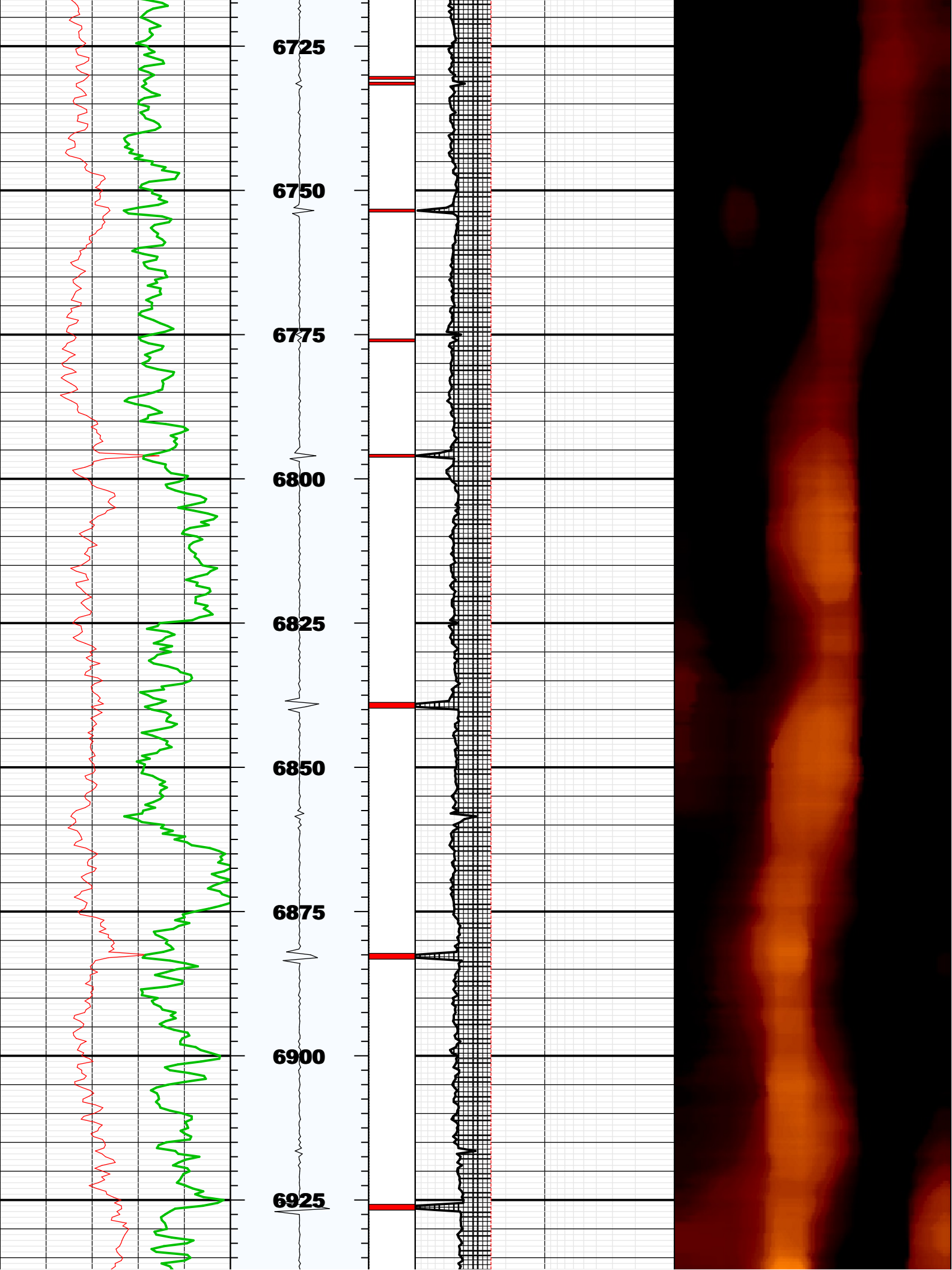

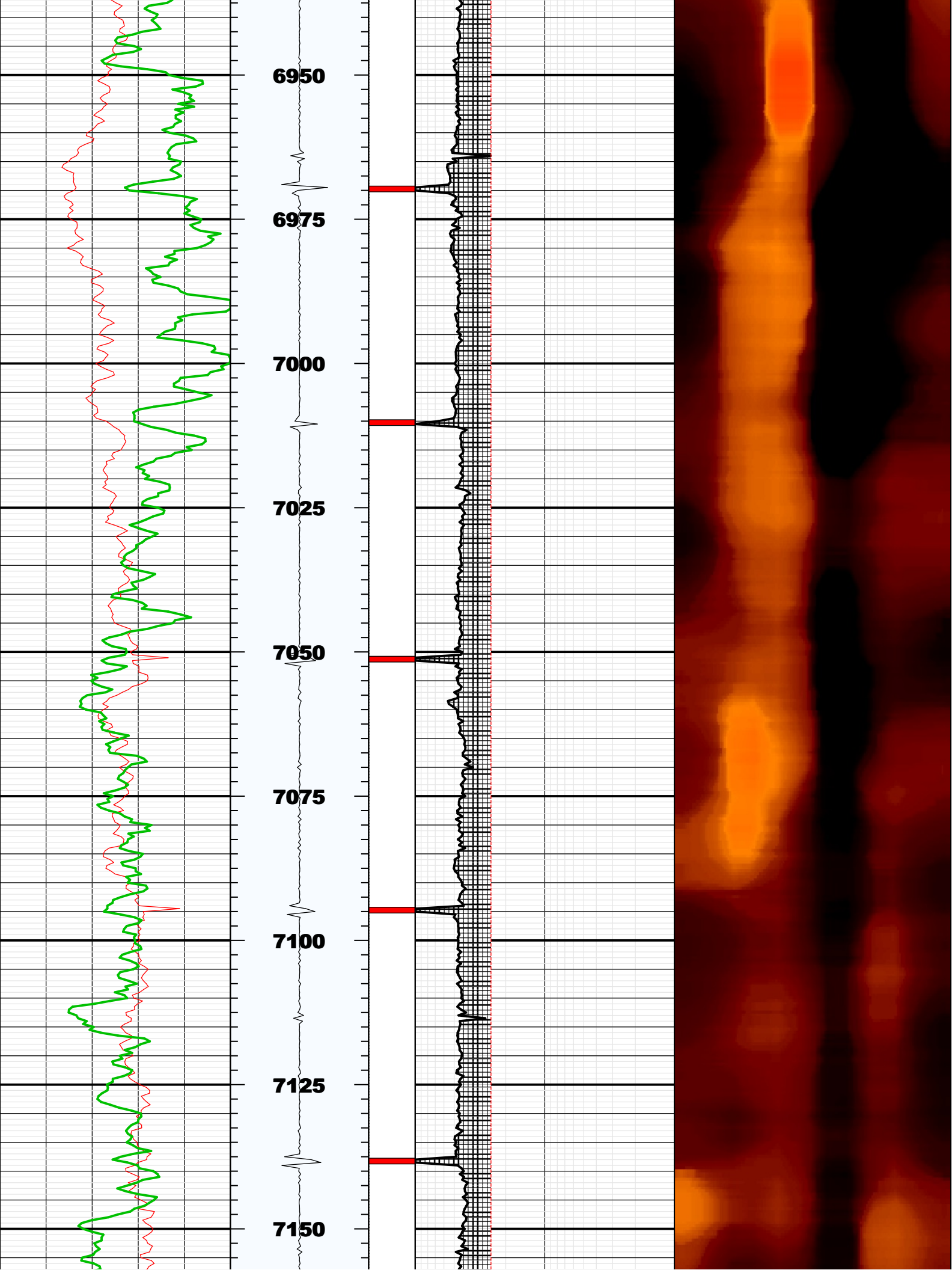



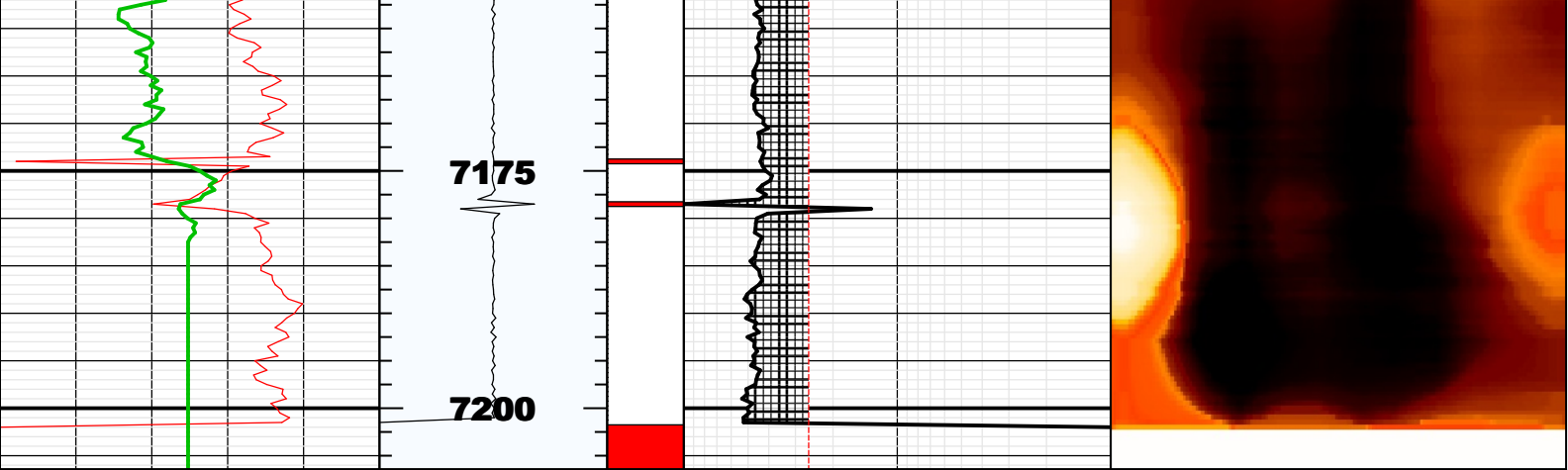



BS	8.75000	IN	Bit Size
CASG	P110		Casing Grade
CDIA	7.00000	IN	Casing Outer Diameter
CSID			
CSIZ	7.00000	IN	Current Casing Size
CWEI	26.00000	LB/F	Casing Weight
DFD	8.40000	LB/G	Drilling Fluid Density
DFVL	190.00000	US/F	Default Fluid Velocity
DO			
DOT	2.87400	IN	Diameter of Transducer Sensor
EMXV	70	V	EMEX Voltage
FDII	0.00000	F	FPM Data Interpolation Interval
FSOD	0_OFF		Fluid Slowness Fits Casing Outer Diameter
LOGMODE			
PP			
STEP	-0.5	F	STEP
THDH	130.00000	%	Maximum Search Thickness (percentage of nominal)
THDL	70.00000	%	Minimum Search Thickness (percentage of nominal)
THDP	Fundamental		Thickness Detection Policy
THNO	0.36200	IN	Nominal Thickness of Casing
TMUC	WRM		Type of Mud
U-USIT_DT3P			
UPAT	375K		Emission Pattern
USUB	7INC		USIT Sub Identifier
UWKM	D603010L		Working Mode
VCAS	51.40000	US/F	Ultrasonic Transversal Velocity in Casing
WINB	34.27380	US	Window Begin Time
WINE	75.71415	US	Window End Time
ZCAS	46.25000	MRAY	Acoustic Impedance of Casing
ZINI	-1.00000	MRAY	Initial Estimate of Cement Impedance
ZMUD	1.80000	MRAY	Acoustic Impedance of Mud
ZTCM	2.60000	MRAY	Acoustic Impedance Threshold for Cement
ZTGS	0.30000	MRAY	Acoustic Impedance Threshold for Gas
WLEN	22.50350	US	T <sup>^</sup> 3 Processing Length

Repeat Pass

Company: Noble Energy Inc  
Well: Heartland C30-79HN  
Field: Wattenberg

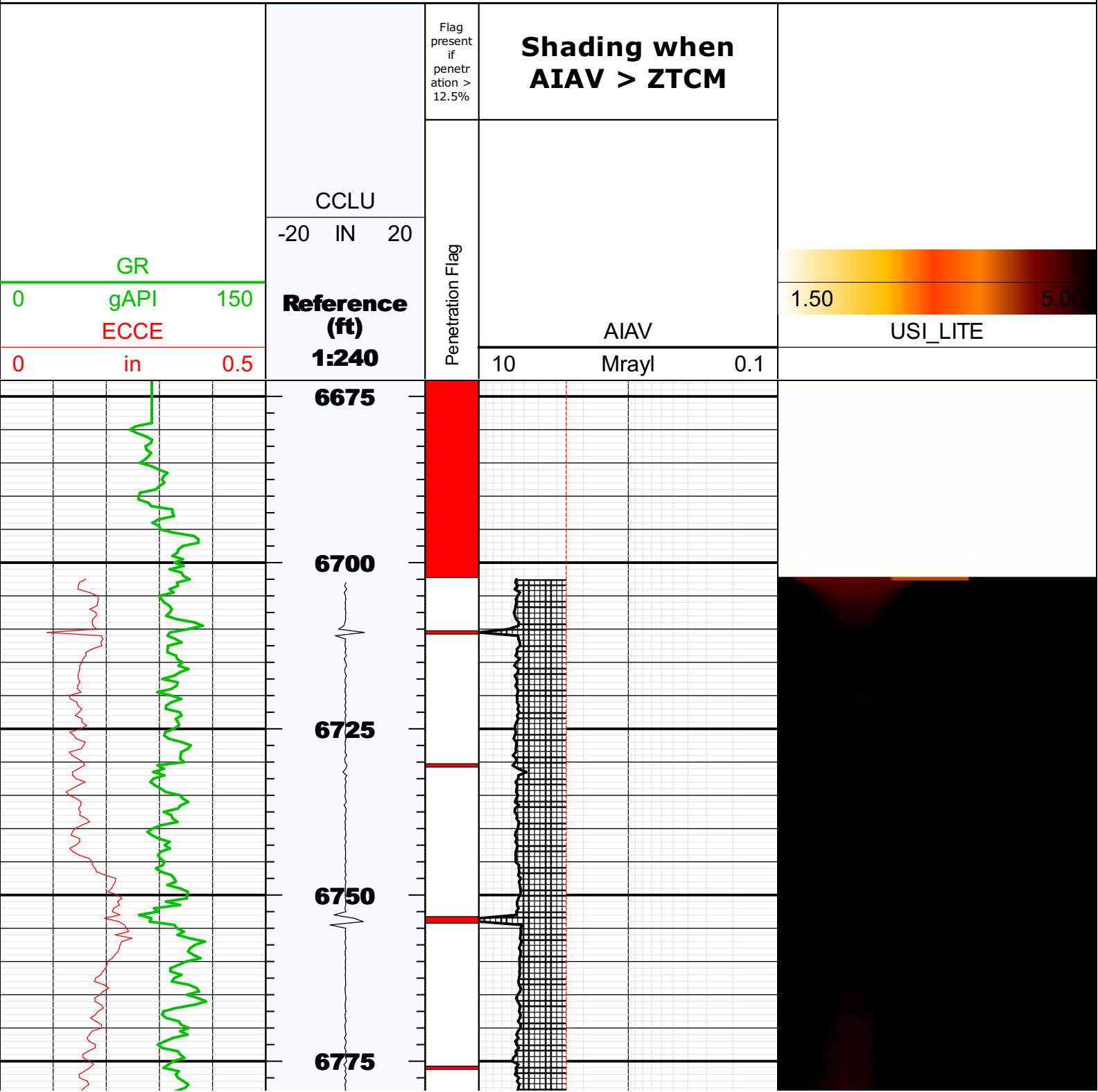

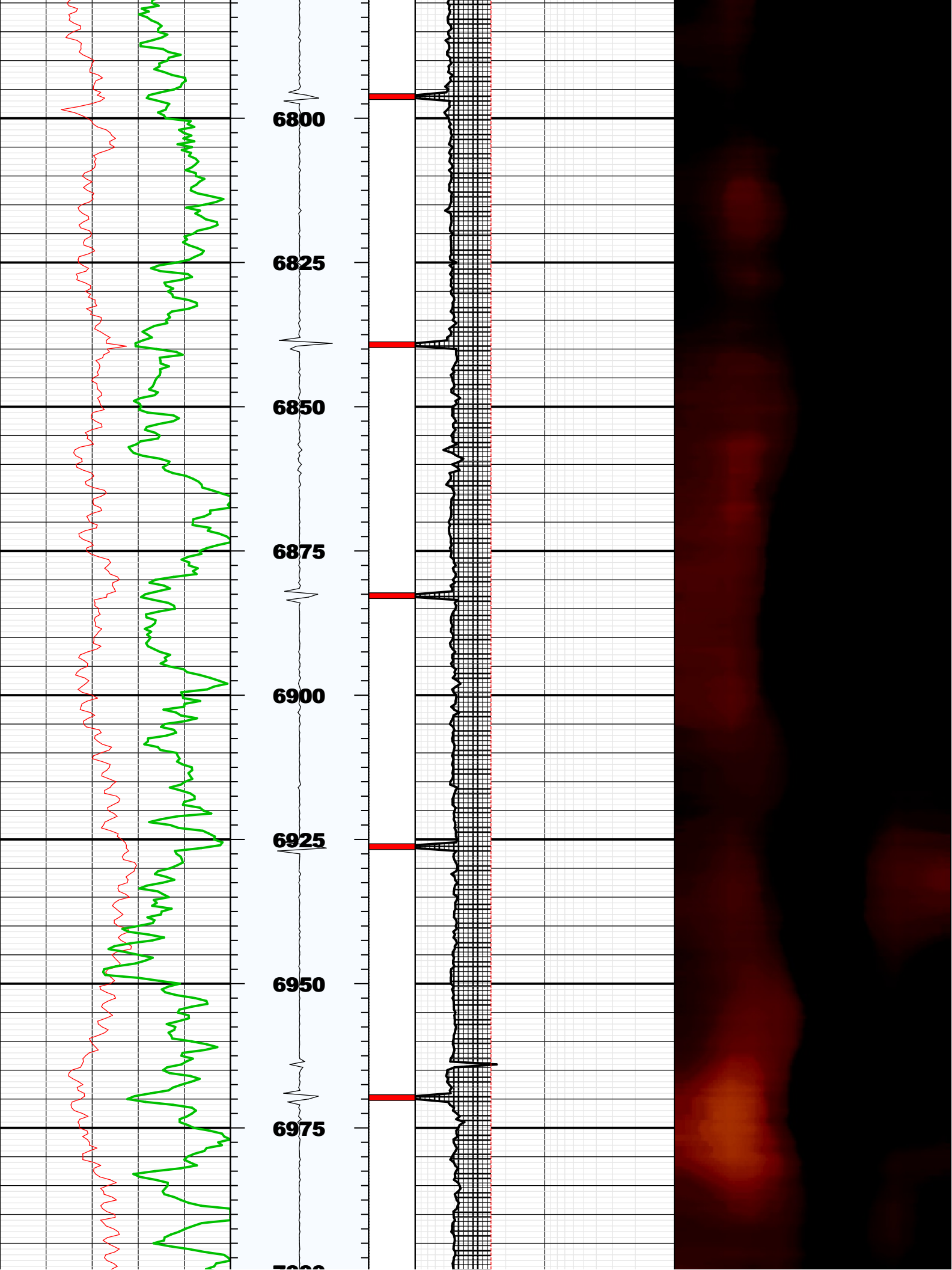

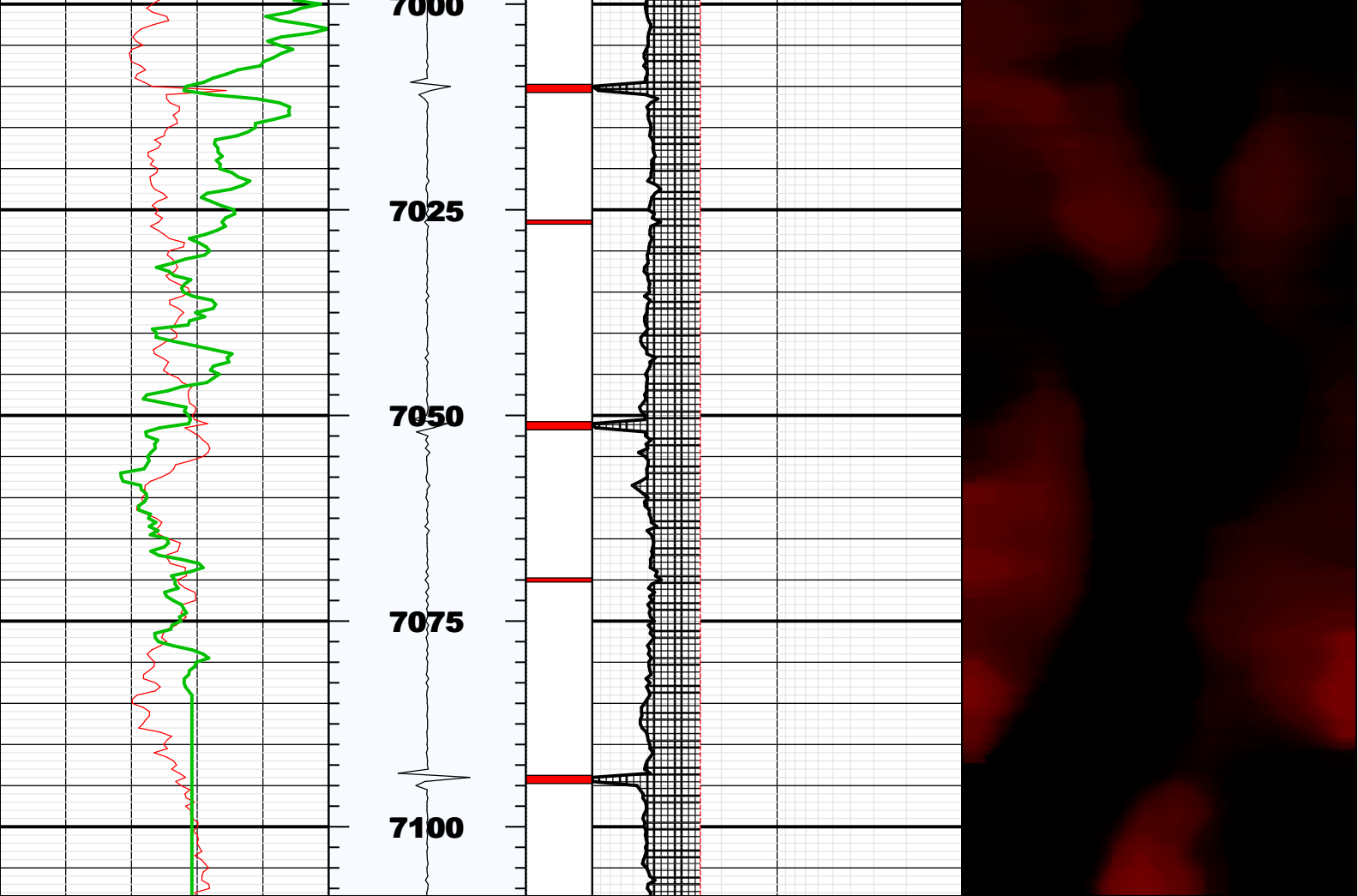

## Fluid Properties Used for Main Pass

