

US ROCKIES WATTENBERG PLANNING

WELD-NAD83-UTMFT13N

3N-67W-15 Jester Pad

JESTER 8N-14HZ

Plan A

Plan: Permit Rev-1

Sperry Drilling Services Proposal Report

23 December, 2014

Well Coordinates: 14,610,199.33 N, 1,672,435.35 E (40° 13' 44.95" N, 104° 53' 07.02" W)

Ground Level: 4,793.00 usft

Local Coordinate Origin:

Centered on Well JESTER 8N-14HZ

Viewing Datum:

RKB = 17' @ 4810.00usft (D Rig)

TVDs to System:

N

North Reference:

True

Unit System:

Dec-Deg - API - US Survey Feet - Custom

Version: 5000.1 Build: 70

HALLIBURTON

Project: WELD-NAD83-UTMFT13N
Site: 3N-67W-15 Jester Pad
Well: JESTER 8N-14HZ
Wellbore: Plan A
Design: Permit Rev-1

US ROCKIES WATTENBERG PLANNING

HALLIBURTON
Sperry Drilling

SECTION DETAILS

Sec	MD	Inc	Azi	TVD	+N/-S	+E/-W	Dleg	TFace	VSec	Target
1	0.00	0.00	0.00	0.00	0.00	0.00	0.00	0.00	0.00	
2	4308.00	0.00	0.00	4308.00	0.00	0.00	0.00	0.00	0.00	
3	4808.00	10.00	180.00	4805.47	-43.52	0.00	2.00	180.00	1.30	
4	5808.00	10.00	180.00	5790.27	-217.17	0.00	2.00	0.00	6.48	
5	6308.00	0.00	0.00	6287.74	-260.69	0.00	2.00	180.00	7.78	
6	6412.38	0.00	0.00	6392.12	-260.69	0.00	0.00	0.00	7.78	
7	7302.79	89.04	91.71	6965.00	-277.46	563.12	10.00	91.71	571.15	JESTER 8N-14HZ_BHL
8	16925.60	89.04	91.71	7126.00	-563.81	10180.32	0.00	0.00	0192.61	JESTER 8N-14HZ_BHL

WELLBORE TARGET DETAILS (LAT/LONG)

Name	TVD	+N/-S	+E/-W	Latitude	Longitude	Polygon
3N-R67W-Sec. 10_Section Lines	0.00	900.56	504.62	40.231625	-104.883476	Polygon
3N-R67W-Sec. 14_Section Lines	0.00	0.00	0.00	40.229152	-104.885284	Polygon
3N-R67W-Sec. 15_Section Lines	0.00	900.56	504.62	40.231625	-104.883476	Polygon
JESTER 8N-14HZ_LD	0.00	0.00	0.00	40.229152	-104.885284	Polygon
JESTER 8N-14HZ_SHL	0.00	0.00	0.00	40.229152	-104.885284	Polygon
JESTER 8N-14HZ_BHL	7126.00	-563.81	10180.32	40.227598	-104.848811	

West(-)/East(+) (1800 usft/in)

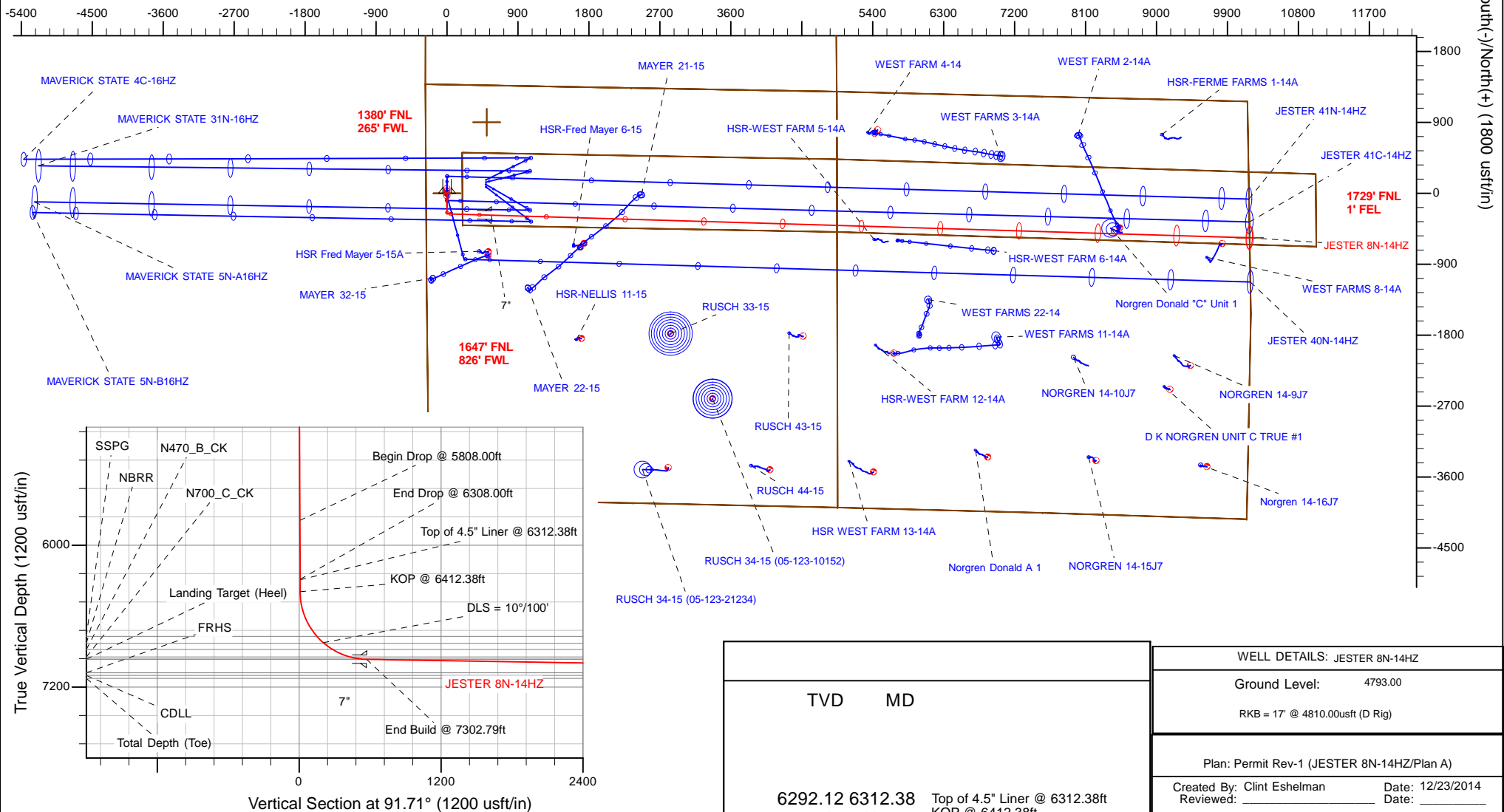

Plan Report for JESTER 8N-14HZ - Permit Rev-1

Measured Depth (usft)	Inclination (°)	Azimuth (°)	Vertical Depth (usft)	+N/-S (usft)	+E/-W (usft)	Vertical Section (usft)	Dogleg Rate (°/100usft)	Build Rate (°/100usft)	Turn Rate (°/100usft)	Toolface Azimuth (°)
0.00	0.00	0.00	0.00	0.00	0.00	0.00	0.00	0.00	0.00	0.00
JESTER 8N-14HZ_LD - 3N-R67W-Sec. 15_Section Lines - 3N-R67W-Sec. 14_Section Lines - JESTER 8N-14HZ_SHL - 3N-R67W-Sec. 10_Section Line										
100.00	0.00	0.00	100.00	0.00	0.00	0.00	0.00	0.00	0.00	0.00
200.00	0.00	0.00	200.00	0.00	0.00	0.00	0.00	0.00	0.00	0.00
300.00	0.00	0.00	300.00	0.00	0.00	0.00	0.00	0.00	0.00	0.00
400.00	0.00	0.00	400.00	0.00	0.00	0.00	0.00	0.00	0.00	0.00
492.00	0.00	0.00	492.00	0.00	0.00	0.00	0.00	0.00	0.00	0.00
Base Fox Hills										
500.00	0.00	0.00	500.00	0.00	0.00	0.00	0.00	0.00	0.00	0.00
600.00	0.00	0.00	600.00	0.00	0.00	0.00	0.00	0.00	0.00	0.00
700.00	0.00	0.00	700.00	0.00	0.00	0.00	0.00	0.00	0.00	0.00
743.00	0.00	0.00	743.00	0.00	0.00	0.00	0.00	0.00	0.00	0.00
Surface Csg Setting Depth - 9 5/8"										
800.00	0.00	0.00	800.00	0.00	0.00	0.00	0.00	0.00	0.00	0.00
900.00	0.00	0.00	900.00	0.00	0.00	0.00	0.00	0.00	0.00	0.00
1,000.00	0.00	0.00	1,000.00	0.00	0.00	0.00	0.00	0.00	0.00	0.00
1,100.00	0.00	0.00	1,100.00	0.00	0.00	0.00	0.00	0.00	0.00	0.00
1,200.00	0.00	0.00	1,200.00	0.00	0.00	0.00	0.00	0.00	0.00	0.00
1,300.00	0.00	0.00	1,300.00	0.00	0.00	0.00	0.00	0.00	0.00	0.00
1,400.00	0.00	0.00	1,400.00	0.00	0.00	0.00	0.00	0.00	0.00	0.00
1,500.00	0.00	0.00	1,500.00	0.00	0.00	0.00	0.00	0.00	0.00	0.00
1,600.00	0.00	0.00	1,600.00	0.00	0.00	0.00	0.00	0.00	0.00	0.00
1,700.00	0.00	0.00	1,700.00	0.00	0.00	0.00	0.00	0.00	0.00	0.00
1,800.00	0.00	0.00	1,800.00	0.00	0.00	0.00	0.00	0.00	0.00	0.00
1,900.00	0.00	0.00	1,900.00	0.00	0.00	0.00	0.00	0.00	0.00	0.00
2,000.00	0.00	0.00	2,000.00	0.00	0.00	0.00	0.00	0.00	0.00	0.00
2,100.00	0.00	0.00	2,100.00	0.00	0.00	0.00	0.00	0.00	0.00	0.00
2,200.00	0.00	0.00	2,200.00	0.00	0.00	0.00	0.00	0.00	0.00	0.00
2,300.00	0.00	0.00	2,300.00	0.00	0.00	0.00	0.00	0.00	0.00	0.00
2,400.00	0.00	0.00	2,400.00	0.00	0.00	0.00	0.00	0.00	0.00	0.00
2,500.00	0.00	0.00	2,500.00	0.00	0.00	0.00	0.00	0.00	0.00	0.00
2,600.00	0.00	0.00	2,600.00	0.00	0.00	0.00	0.00	0.00	0.00	0.00
2,700.00	0.00	0.00	2,700.00	0.00	0.00	0.00	0.00	0.00	0.00	0.00
2,800.00	0.00	0.00	2,800.00	0.00	0.00	0.00	0.00	0.00	0.00	0.00
2,900.00	0.00	0.00	2,900.00	0.00	0.00	0.00	0.00	0.00	0.00	0.00
3,000.00	0.00	0.00	3,000.00	0.00	0.00	0.00	0.00	0.00	0.00	0.00
3,100.00	0.00	0.00	3,100.00	0.00	0.00	0.00	0.00	0.00	0.00	0.00
3,200.00	0.00	0.00	3,200.00	0.00	0.00	0.00	0.00	0.00	0.00	0.00
3,300.00	0.00	0.00	3,300.00	0.00	0.00	0.00	0.00	0.00	0.00	0.00
3,400.00	0.00	0.00	3,400.00	0.00	0.00	0.00	0.00	0.00	0.00	0.00
3,500.00	0.00	0.00	3,500.00	0.00	0.00	0.00	0.00	0.00	0.00	0.00
3,573.00	0.00	0.00	3,573.00	0.00	0.00	0.00	0.00	0.00	0.00	0.00
Parkman										
3,600.00	0.00	0.00	3,600.00	0.00	0.00	0.00	0.00	0.00	0.00	0.00
3,700.00	0.00	0.00	3,700.00	0.00	0.00	0.00	0.00	0.00	0.00	0.00
3,800.00	0.00	0.00	3,800.00	0.00	0.00	0.00	0.00	0.00	0.00	0.00
3,900.00	0.00	0.00	3,900.00	0.00	0.00	0.00	0.00	0.00	0.00	0.00
4,000.00	0.00	0.00	4,000.00	0.00	0.00	0.00	0.00	0.00	0.00	0.00
4,012.00	0.00	0.00	4,012.00	0.00	0.00	0.00	0.00	0.00	0.00	0.00
Sussex										
4,100.00	0.00	0.00	4,100.00	0.00	0.00	0.00	0.00	0.00	0.00	0.00
4,200.00	0.00	0.00	4,200.00	0.00	0.00	0.00	0.00	0.00	0.00	0.00
4,300.00	0.00	0.00	4,300.00	0.00	0.00	0.00	0.00	0.00	0.00	0.00
4,308.00	0.00	0.00	4,308.00	0.00	0.00	0.00	0.00	0.00	0.00	0.00
Begin Nudge @ 4308.00ft										
4,400.00	1.84	180.00	4,399.98	-1.48	0.00	0.04	2.00	2.00	0.00	180.00
4,500.00	3.84	180.00	4,499.86	-6.43	0.00	0.19	2.00	2.00	0.00	0.00
4,600.00	5.84	180.00	4,599.49	-14.87	0.00	0.44	2.00	2.00	0.00	0.00

Plan Report for JESTER 8N-14HZ - Permit Rev-1

Measured Depth (usft)	Inclination (°)	Azimuth (°)	Vertical Depth (usft)	+N/-S (usft)	+E/-W (usft)	Vertical Section (usft)	Dogleg Rate (°/100usft)	Build Rate (°/100usft)	Turn Rate (°/100usft)	Toolface Azimuth (°)
4,700.00	7.84	180.00	4,698.78	-26.78	0.00	0.80	2.00	2.00	0.00	0.00
4,800.00	9.84	180.00	4,797.58	-42.14	0.00	1.26	2.00	2.00	0.00	0.00
4,808.00	10.00	180.00	4,805.47	-43.52	0.00	1.30	2.00	2.00	0.00	0.00
End Nudge @ 4808.00ft										
4,900.00	10.00	180.00	4,896.07	-59.50	0.00	1.78	0.00	0.00	0.00	0.00
5,000.00	10.00	180.00	4,994.55	-76.86	0.00	2.29	0.00	0.00	0.00	0.00
5,100.00	10.00	180.00	5,093.03	-94.23	0.00	2.81	0.00	0.00	0.00	0.00
5,200.00	10.00	180.00	5,191.51	-111.59	0.00	3.33	0.00	0.00	0.00	0.00
5,300.00	10.00	180.00	5,289.99	-128.96	0.00	3.85	0.00	0.00	0.00	0.00
5,400.00	10.00	180.00	5,388.47	-146.32	0.00	4.37	0.00	0.00	0.00	0.00
5,500.00	10.00	180.00	5,486.95	-163.69	0.00	4.88	0.00	0.00	0.00	0.00
5,600.00	10.00	180.00	5,585.43	-181.05	0.00	5.40	0.00	0.00	0.00	0.00
5,700.00	10.00	180.00	5,683.91	-198.42	0.00	5.92	0.00	0.00	0.00	0.00
5,800.00	10.00	180.00	5,782.39	-215.78	0.00	6.44	0.00	0.00	0.00	0.00
5,808.00	10.00	180.00	5,790.27	-217.17	0.00	6.48	0.00	0.00	0.00	0.00
Begin Drop @ 5808.00ft										
5,900.00	8.16	180.00	5,881.12	-231.69	0.00	6.91	2.00	-2.00	0.00	180.00
6,000.00	6.16	180.00	5,980.33	-244.15	0.00	7.29	2.00	-2.00	0.00	180.00
6,100.00	4.16	180.00	6,079.92	-253.15	0.00	7.55	2.00	-2.00	0.00	180.00
6,200.00	2.16	180.00	6,179.76	-258.66	0.00	7.72	2.00	-2.00	0.00	180.00
6,300.00	0.16	180.00	6,279.74	-260.68	0.00	7.78	2.00	-2.00	0.00	180.00
6,308.00	0.00	0.00	6,287.74	-260.69	0.00	7.78	2.00	-2.00	0.00	-180.00
End Drop @ 6308.00ft										
6,312.38	0.00	0.00	6,292.12	-260.69	0.00	7.78	0.00	0.00	0.00	0.00
Top of 4.5" Liner @ 6312.38ft										
6,400.00	0.00	0.00	6,379.74	-260.69	0.00	7.78	0.00	0.00	0.00	0.00
6,412.38	0.00	0.00	6,392.12	-260.69	0.00	7.78	0.00	0.00	0.00	0.00
KOP @ 6412.38ft										
6,500.00	8.76	91.71	6,479.40	-260.89	6.68	14.47	10.00	10.00	0.00	91.71
6,600.00	18.76	91.71	6,576.40	-261.60	30.43	38.22	10.00	10.00	0.00	0.00
6,700.00	28.76	91.71	6,667.81	-262.80	70.66	78.47	10.00	10.00	0.00	0.00
6,800.00	38.76	91.71	6,750.84	-264.45	126.14	133.97	10.00	10.00	0.00	0.00
6,825.02	41.26	91.71	6,770.00	-264.93	142.21	150.06	10.00	10.00	0.00	0.00
SSPG										
6,900.00	48.76	91.71	6,822.97	-266.50	195.18	203.05	10.00	10.00	0.00	0.00
DLS = 10°/100'										
6,909.23	49.69	91.71	6,829.00	-266.71	202.17	210.04	10.00	10.00	0.00	0.00
NBRR										
6,999.98	58.76	91.71	6,882.00	-268.90	275.69	283.59	10.00	10.00	0.00	0.00
N470_B_CK										
7,000.00	58.76	91.71	6,882.01	-268.90	275.70	283.60	10.00	10.00	0.00	0.00
7,100.00	68.76	91.71	6,926.16	-271.57	365.25	373.19	10.00	10.00	0.00	0.00
7,160.26	74.79	91.71	6,945.00	-273.27	422.43	430.39	10.00	10.00	0.00	0.00
N700_C_CK										
7,200.00	78.76	91.71	6,954.09	-274.42	461.09	469.08	10.00	10.00	0.00	0.00
7,300.00	88.76	91.71	6,964.94	-277.38	560.33	568.36	10.00	10.00	0.00	0.00
7,302.79	89.04	91.71	6,965.00	-277.46	563.12	571.15	10.00	10.00	0.00	0.00
End Build @ 7302.79ft - Landing Target (Heel) - 7"										
7,400.00	89.04	91.71	6,966.62	-280.35	660.27	668.34	0.00	0.00	0.00	0.00
7,500.00	89.04	91.71	6,968.30	-283.33	760.21	768.33	0.00	0.00	0.00	0.00
7,600.00	89.04	91.71	6,969.97	-286.30	860.16	868.32	0.00	0.00	0.00	0.00
7,700.00	89.04	91.71	6,971.64	-289.28	960.10	968.30	0.00	0.00	0.00	0.00
7,800.00	89.04	91.71	6,973.32	-292.26	1,060.04	1,068.29	0.00	0.00	0.00	0.00
7,900.00	89.04	91.71	6,974.99	-295.23	1,159.98	1,168.27	0.00	0.00	0.00	0.00
8,000.00	89.04	91.71	6,976.66	-298.21	1,259.92	1,268.26	0.00	0.00	0.00	0.00
8,100.00	89.04	91.71	6,978.33	-301.18	1,359.86	1,368.25	0.00	0.00	0.00	0.00
8,200.00	89.04	91.71	6,980.01	-304.16	1,459.81	1,468.23	0.00	0.00	0.00	0.00
8,300.00	89.04	91.71	6,981.68	-307.13	1,559.75	1,568.22	0.00	0.00	0.00	0.00

Plan Report for JESTER 8N-14HZ - Permit Rev-1

Measured Depth (usft)	Inclination (°)	Azimuth (°)	Vertical Depth (usft)	+N/-S (usft)	+E/-W (usft)	Vertical Section (usft)	Dogleg Rate (°/100usft)	Build Rate (°/100usft)	Turn Rate (°/100usft)	Toolface Azimuth (°)
8,400.00	89.04	91.71	6,983.35	-310.11	1,659.69	1,668.20	0.00	0.00	0.00	0.00
8,500.00	89.04	91.71	6,985.03	-313.09	1,759.63	1,768.19	0.00	0.00	0.00	0.00
8,600.00	89.04	91.71	6,986.70	-316.06	1,859.57	1,868.18	0.00	0.00	0.00	0.00
8,700.00	89.04	91.71	6,988.37	-319.04	1,959.51	1,968.16	0.00	0.00	0.00	0.00
8,800.00	89.04	91.71	6,990.05	-322.01	2,059.46	2,068.15	0.00	0.00	0.00	0.00
8,900.00	89.04	91.71	6,991.72	-324.99	2,159.40	2,168.13	0.00	0.00	0.00	0.00
9,000.00	89.04	91.71	6,993.39	-327.96	2,259.34	2,268.12	0.00	0.00	0.00	0.00
9,100.00	89.04	91.71	6,995.07	-330.94	2,359.28	2,368.11	0.00	0.00	0.00	0.00
9,200.00	89.04	91.71	6,996.74	-333.92	2,459.22	2,468.09	0.00	0.00	0.00	0.00
9,300.00	89.04	91.71	6,998.41	-336.89	2,559.16	2,568.08	0.00	0.00	0.00	0.00
9,400.00	89.04	91.71	7,000.09	-339.87	2,659.11	2,668.06	0.00	0.00	0.00	0.00
9,500.00	89.04	91.71	7,001.76	-342.84	2,759.05	2,768.05	0.00	0.00	0.00	0.00
9,600.00	89.04	91.71	7,003.43	-345.82	2,858.99	2,868.04	0.00	0.00	0.00	0.00
9,700.00	89.04	91.71	7,005.10	-348.79	2,958.93	2,968.02	0.00	0.00	0.00	0.00
9,800.00	89.04	91.71	7,006.78	-351.77	3,058.87	3,068.01	0.00	0.00	0.00	0.00
9,900.00	89.04	91.71	7,008.45	-354.75	3,158.81	3,167.99	0.00	0.00	0.00	0.00
10,000.00	89.04	91.71	7,010.12	-357.72	3,258.76	3,267.98	0.00	0.00	0.00	0.00
10,100.00	89.04	91.71	7,011.80	-360.70	3,358.70	3,367.97	0.00	0.00	0.00	0.00
10,200.00	89.04	91.71	7,013.47	-363.67	3,458.64	3,467.95	0.00	0.00	0.00	0.00
10,300.00	89.04	91.71	7,015.14	-366.65	3,558.58	3,567.94	0.00	0.00	0.00	0.00
10,400.00	89.04	91.71	7,016.82	-369.62	3,658.52	3,667.92	0.00	0.00	0.00	0.00
10,500.00	89.04	91.71	7,018.49	-372.60	3,758.47	3,767.91	0.00	0.00	0.00	0.00
10,600.00	89.04	91.71	7,020.16	-375.57	3,858.41	3,867.90	0.00	0.00	0.00	0.00
10,700.00	89.04	91.71	7,021.84	-378.55	3,958.35	3,967.88	0.00	0.00	0.00	0.00
10,800.00	89.04	91.71	7,023.51	-381.53	4,058.29	4,067.87	0.00	0.00	0.00	0.00
10,900.00	89.04	91.71	7,025.18	-384.50	4,158.23	4,167.85	0.00	0.00	0.00	0.00
11,000.00	89.04	91.71	7,026.86	-387.48	4,258.17	4,267.84	0.00	0.00	0.00	0.00
11,100.00	89.04	91.71	7,028.53	-390.45	4,358.12	4,367.83	0.00	0.00	0.00	0.00
11,200.00	89.04	91.71	7,030.20	-393.43	4,458.06	4,467.81	0.00	0.00	0.00	0.00
11,300.00	89.04	91.71	7,031.88	-396.40	4,558.00	4,567.80	0.00	0.00	0.00	0.00
11,400.00	89.04	91.71	7,033.55	-399.38	4,657.94	4,667.78	0.00	0.00	0.00	0.00
11,500.00	89.04	91.71	7,035.22	-402.36	4,757.88	4,767.77	0.00	0.00	0.00	0.00
11,600.00	89.04	91.71	7,036.89	-405.33	4,857.82	4,867.76	0.00	0.00	0.00	0.00
11,700.00	89.04	91.71	7,038.57	-408.31	4,957.77	4,967.74	0.00	0.00	0.00	0.00
11,800.00	89.04	91.71	7,040.24	-411.28	5,057.71	5,067.73	0.00	0.00	0.00	0.00
11,900.00	89.04	91.71	7,041.91	-414.26	5,157.65	5,167.71	0.00	0.00	0.00	0.00
12,000.00	89.04	91.71	7,043.59	-417.23	5,257.59	5,267.70	0.00	0.00	0.00	0.00
12,100.00	89.04	91.71	7,045.26	-420.21	5,357.53	5,367.69	0.00	0.00	0.00	0.00
12,200.00	89.04	91.71	7,046.93	-423.19	5,457.47	5,467.67	0.00	0.00	0.00	0.00
12,300.00	89.04	91.71	7,048.61	-426.16	5,557.42	5,567.66	0.00	0.00	0.00	0.00
12,400.00	89.04	91.71	7,050.28	-429.14	5,657.36	5,667.64	0.00	0.00	0.00	0.00
12,500.00	89.04	91.71	7,051.95	-432.11	5,757.30	5,767.63	0.00	0.00	0.00	0.00
12,600.00	89.04	91.71	7,053.63	-435.09	5,857.24	5,867.62	0.00	0.00	0.00	0.00
12,700.00	89.04	91.71	7,055.30	-438.06	5,957.18	5,967.60	0.00	0.00	0.00	0.00
12,800.00	89.04	91.71	7,056.97	-441.04	6,057.12	6,067.59	0.00	0.00	0.00	0.00
12,900.00	89.04	91.71	7,058.65	-444.02	6,157.07	6,167.57	0.00	0.00	0.00	0.00
13,000.00	89.04	91.71	7,060.32	-446.99	6,257.01	6,267.56	0.00	0.00	0.00	0.00
13,100.00	89.04	91.71	7,061.99	-449.97	6,356.95	6,367.55	0.00	0.00	0.00	0.00
13,200.00	89.04	91.71	7,063.67	-452.94	6,456.89	6,467.53	0.00	0.00	0.00	0.00
13,300.00	89.04	91.71	7,065.34	-455.92	6,556.83	6,567.52	0.00	0.00	0.00	0.00
13,400.00	89.04	91.71	7,067.01	-458.89	6,656.77	6,667.50	0.00	0.00	0.00	0.00
13,500.00	89.04	91.71	7,068.68	-461.87	6,756.72	6,767.49	0.00	0.00	0.00	0.00
13,600.00	89.04	91.71	7,070.36	-464.85	6,856.66	6,867.48	0.00	0.00	0.00	0.00
13,700.00	89.04	91.71	7,072.03	-467.82	6,956.60	6,967.46	0.00	0.00	0.00	0.00
13,800.00	89.04	91.71	7,073.70	-470.80	7,056.54	7,067.45	0.00	0.00	0.00	0.00
13,900.00	89.04	91.71	7,075.38	-473.77	7,156.48	7,167.43	0.00	0.00	0.00	0.00
14,000.00	89.04	91.71	7,077.05	-476.75	7,256.42	7,267.42	0.00	0.00	0.00	0.00
14,100.00	89.04	91.71	7,078.72	-479.72	7,356.37	7,367.41	0.00	0.00	0.00	0.00
14,116.53	89.04	91.71	7,079.00	-480.22	7,372.88	7,383.93	0.00	0.00	0.00	0.00

Plan Report for JESTER 8N-14HZ - Permit Rev-1

Measured Depth (usft)	Inclination (°)	Azimuth (°)	Vertical Depth (usft)	+N/-S (usft)	+E/-W (usft)	Vertical Section (usft)	Dogleg Rate (°/100usft)	Build Rate (°/100usft)	Turn Rate (°/100usft)	Toolface Azimuth (°)
FRHS										
14,200.00	89.04	91.71	7,080.40	-482.70	7,456.31	7,467.39	0.00	0.00	0.00	0.00
14,300.00	89.04	91.71	7,082.07	-485.68	7,556.25	7,567.38	0.00	0.00	0.00	0.00
14,400.00	89.04	91.71	7,083.74	-488.65	7,656.19	7,667.36	0.00	0.00	0.00	0.00
14,500.00	89.04	91.71	7,085.42	-491.63	7,756.13	7,767.35	0.00	0.00	0.00	0.00
14,600.00	89.04	91.71	7,087.09	-494.60	7,856.08	7,867.34	0.00	0.00	0.00	0.00
14,700.00	89.04	91.71	7,088.76	-497.58	7,956.02	7,967.32	0.00	0.00	0.00	0.00
14,800.00	89.04	91.71	7,090.44	-500.55	8,055.96	8,067.31	0.00	0.00	0.00	0.00
14,900.00	89.04	91.71	7,092.11	-503.53	8,155.90	8,167.29	0.00	0.00	0.00	0.00
15,000.00	89.04	91.71	7,093.78	-506.51	8,255.84	8,267.28	0.00	0.00	0.00	0.00
15,100.00	89.04	91.71	7,095.45	-509.48	8,355.78	8,367.27	0.00	0.00	0.00	0.00
15,200.00	89.04	91.71	7,097.13	-512.46	8,455.73	8,467.25	0.00	0.00	0.00	0.00
15,300.00	89.04	91.71	7,098.80	-515.43	8,555.67	8,567.24	0.00	0.00	0.00	0.00
15,371.64	89.04	91.71	7,100.00	-517.56	8,627.27	8,638.87	0.00	0.00	0.00	0.00
CDLL										
15,400.00	89.04	91.71	7,100.47	-518.41	8,655.61	8,667.22	0.00	0.00	0.00	0.00
15,500.00	89.04	91.71	7,102.15	-521.38	8,755.55	8,767.21	0.00	0.00	0.00	0.00
15,600.00	89.04	91.71	7,103.82	-524.36	8,855.49	8,867.20	0.00	0.00	0.00	0.00
15,700.00	89.04	91.71	7,105.49	-527.34	8,955.43	8,967.18	0.00	0.00	0.00	0.00
15,800.00	89.04	91.71	7,107.17	-530.31	9,055.38	9,067.17	0.00	0.00	0.00	0.00
15,900.00	89.04	91.71	7,108.84	-533.29	9,155.32	9,167.15	0.00	0.00	0.00	0.00
16,000.00	89.04	91.71	7,110.51	-536.26	9,255.26	9,267.14	0.00	0.00	0.00	0.00
16,100.00	89.04	91.71	7,112.19	-539.24	9,355.20	9,367.13	0.00	0.00	0.00	0.00
16,200.00	89.04	91.71	7,113.86	-542.21	9,455.14	9,467.11	0.00	0.00	0.00	0.00
16,300.00	89.04	91.71	7,115.53	-545.19	9,555.08	9,567.10	0.00	0.00	0.00	0.00
16,400.00	89.04	91.71	7,117.21	-548.17	9,655.03	9,667.08	0.00	0.00	0.00	0.00
16,500.00	89.04	91.71	7,118.88	-551.14	9,754.97	9,767.07	0.00	0.00	0.00	0.00
16,600.00	89.04	91.71	7,120.55	-554.12	9,854.91	9,867.06	0.00	0.00	0.00	0.00
16,700.00	89.04	91.71	7,122.23	-557.09	9,954.85	9,967.04	0.00	0.00	0.00	0.00
16,800.00	89.04	91.71	7,123.90	-560.07	10,054.79	10,067.03	0.00	0.00	0.00	0.00
16,900.00	89.04	91.71	7,125.57	-563.04	10,154.73	10,167.01	0.00	0.00	0.00	0.00
16,925.60	89.04	91.71	7,126.00	-563.81	10,180.32	10,192.61	0.00	0.00	0.00	0.00
TD Well @ 16925.60ft - JESTER 8N-14HZ_BHL										

Plan Annotations

Measured Depth (usft)	Vertical Depth (usft)	Local Coordinates +N/-S (usft)	+E/-W (usft)	Comment
4,308.00	4,308.00	0.00	0.00	Begin Nudge @ 4308.00ft
4,808.00	4,805.47	-43.52	0.00	End Nudge @ 4808.00ft
5,808.00	5,790.27	-217.17	0.00	Begin Drop @ 5808.00ft
6,308.00	6,287.74	-260.69	0.00	End Drop @ 6308.00ft
6,312.38	6,292.12	-260.69	0.00	Top of 4.5" Liner @ 6312.38ft
6,412.38	6,392.12	-260.69	0.00	KOP @ 6412.38ft
6,900.00	6,822.97	-266.50	195.18	DLS = 10°/100'
7,302.79	6,965.00	-277.46	563.12	End Build @ 7302.79ft
16,925.60	7,126.00	-563.81	10,180.32	TD Well @ 16925.60ft

Vertical Section Information

Angle Type	Target	Azimuth (°)	Origin Type	Origin +N/_S (usft)	+E/-W (usft)	Start TVD (usft)
User	No Target (Freehand)	91.71	Slot	0.00	0.00	0.00

Plan Report for JESTER 8N-14HZ - Permit Rev-1

Survey tool program

From (usft)	To (usft)	Survey/Plan	Survey Tool
0.00	7,302.79	Permit Rev-1	MWD+IFR+MS
7,302.79	16,925.60	Permit Rev-1	MWD+IFR+MS

Casing Details

Measured Depth (usft)	Vertical Depth (usft)	Name	Casing Diameter (")	Hole Diameter (")
743.00	743.00	9 5/8"	9-5/8	13-1/2
7,302.79	6,965.00	7"	7	8-3/4

Formation Details

Measured Depth (usft)	Vertical Depth (usft)	Name	Lithology	Dip (°)	Dip Direction (°)
492.00	492.00	Base Fox Hills		0.00	
743.00	743.00	Surface Csg Setting Depth		0.00	
3,573.00	3,573.00	Parkman		0.00	
4,012.00	4,012.00	Sussex		0.00	
6,825.02	6,770.00	SSPG		0.00	
6,909.23	6,829.00	NBRR		0.00	
6,999.98	6,882.00	N470_B_CK		0.00	
7,160.26	6,945.00	N700_C_CK		0.00	
7,302.79	6,965.00	Landing Target (Heel)		0.00	
14,116.53	7,079.00	FRHS		0.00	
15,371.64	7,100.00	CDLL		0.00	
16,925.60	7,126.00	Total Depth (Toe)		0.00	

Targets associated with this wellbore

Target Name	TVD (usft)	+N/-S (usft)	+E/-W (usft)	Shape
JESTER 8N-14HZ_LD	0.00	0.00	0.00	Polygon
JESTER 8N-14HZ_BHL	7,126.00	-563.81	10,180.32	Point
3N-R67W-Sec. 15_Section Lines	0.00	900.56	504.62	Polygon
3N-R67W-Sec. 14_Section Lines	0.00	0.00	0.00	Polygon
JESTER 8N-14HZ_SHL	0.00	0.00	0.00	Point
3N-R67W-Sec. 10_Section Lines	0.00	900.56	504.62	Polygon

North Reference Sheet for 3N-67W-15 Jester Pad - JESTER 8N-14HZ - Plan A

All data is in US Feet unless otherwise stated. Directions and Coordinates are relative to True North Reference.

Vertical Depths are relative to RKB = 17' @ 4810.00usft (D Rig). Northing and Easting are relative to JESTER 8N-14HZ

Coordinate System is Universal Transverse Mercator (US Survey Feet), Zone 13N (108 W to 102 W) using datum North American Datum 1983, ellipsoid

Projection method is Transverse Mercator (Gauss-Kruger)

Central Meridian is -105.00°, Longitude Origin:0.000000°, Latitude Origin:0.000000°

False Easting: 1,640,416.67usft, False Northing: 0.00usft, Scale Reduction: 0.99960117

Grid Coordinates of Well: 14,610,199.33 usft N, 1,672,435.35 usft E

Geographical Coordinates of Well: 40° 13' 44.95" N, 104° 53' 07.02" W

Grid Convergence at Surface is: 0.07°

Based upon Minimum Curvature type calculations, at a Measured Depth of 16,925.60usft
the Bottom Hole Displacement is 10,195.92usft in the Direction of 93.17° (True).

Magnetic Convergence at surface is: -8.37° (22 December 2014, , IGRF2010)

