

# Location Drawing

## GOOSE 39N-8HZ

### Horizontal Multi Well Pad

NW1/4 NW1/4 SECTION 15, TOWNSHIP 3 NORTH, RANGE 67 WEST OF THE 6TH PRINCIPAL MERIDIAN

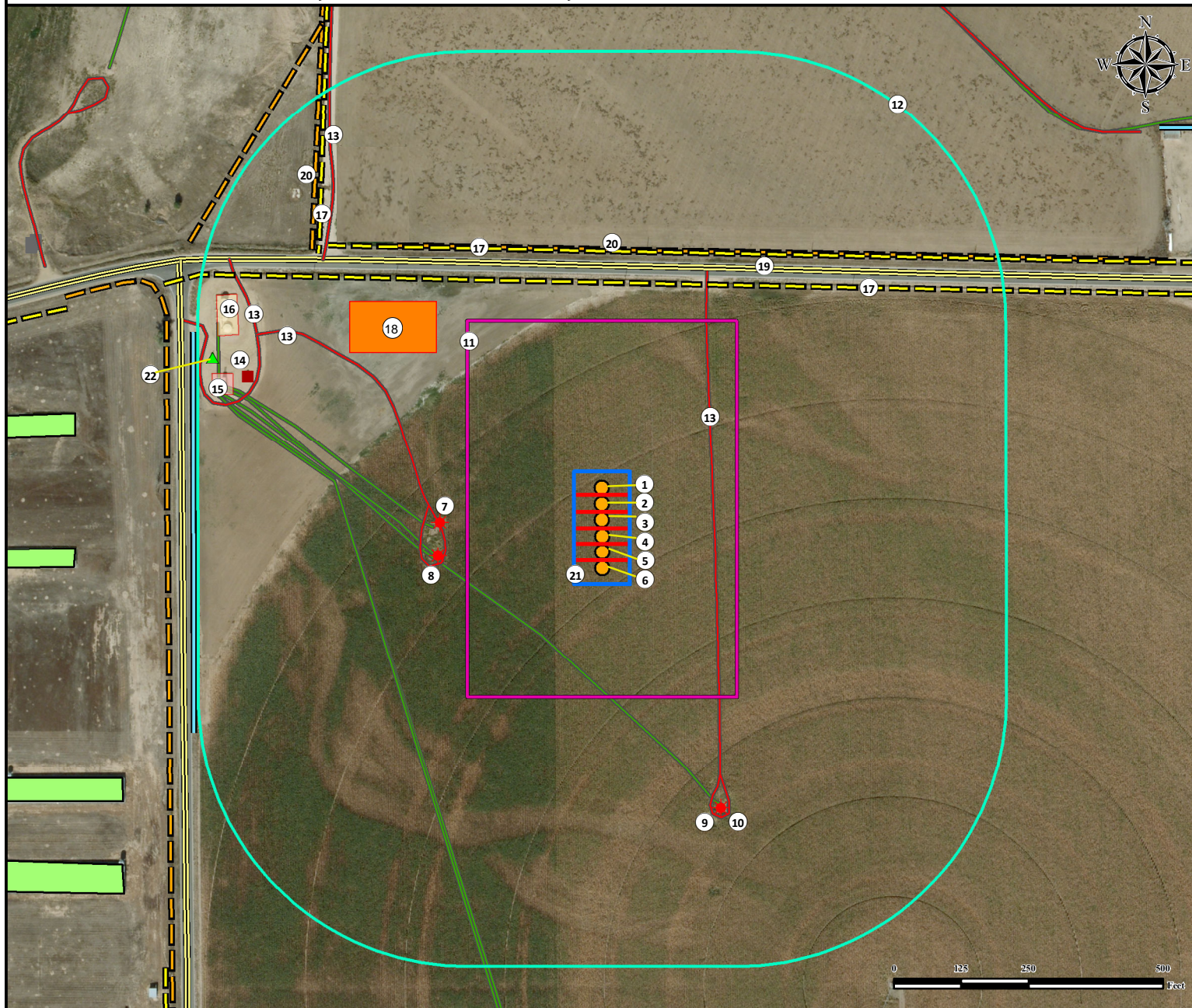

- |  |   |   |  |
|--|---|---|--|
| 1. Proposed Well GOOSE 9C-8HZ.<br>2. Proposed Well GOOSE 9N-8HZ.<br>3. Proposed Well GOOSE 39N-8HZ.<br>4. Proposed Well GOOSE STATE 16N-8HZ.<br>5. Proposed Well GOOSE STATE 38C-8HZ.<br>6. Proposed Well GOOSE STATE 30N-16HZ.<br>7. Existing Well MAYER 4-15 is ±301' W. | 8. Existing Well MAYER 31-15 is ±312' SW.<br>9. Existing Well MAYER 12-15 is ±579' SE<br>10. Existing Well MAYER 11-15 is ±579' SE<br>11. Operational Disturbance Area.<br>12. 500' Radius.<br>13. Private Roads are ±206' E, ±294' SW, ±692' NW, and ±708' NW. | 14. ECD is ±709' NW.<br>15. Existing Separator Pad is ±723' NW.<br>16. Existing Tank Battery is ±757' NW.<br>17. Powerlines are ±431' N, ±500' N, and ±722' NW.<br>18. Existing Midstream Facility is ± 439' NW.<br>19. County Road 24 is ± 463' N. | 20. Fences are ±502' N and ±735' NW.<br>21. Pump Jack Operations Area.<br>22. EFM is ±780' NW. |
|--|---|---|--|

<b>Legend</b>	<span style="color: orange;">●</span> Proposed Well	<span style="border: 1px solid pink;"> </span> Disturbance Area	<span style="border: 1px solid red;"> </span> Existing Separator Pad	<span style="color: red;">—</span> Private Road
	<span style="color: red;">★</span> Existing Well	<span style="border: 1px solid cyan;"> </span> 500' Radius	<span style="border: 1px solid blue;"> </span> Pump Jack Operations Area	<span style="color: green;">—</span> Pipeline
<span style="color: brown;">■</span> ECD	<span style="background-color: lightgreen;"> </span> Building	<span style="border: 1px solid green;"> </span> Building Unit	<span style="border: 1px solid yellow;"> </span> Public Road	<span style="color: blue;">—</span> Ditch
<span style="color: green;">▲</span> EFM	<span style="background-color: red;"> </span> Existing Tank Battery	<span style="border: 1px dashed yellow;"> </span> Fence	<span style="border: 1px dashed yellow;"> </span> Powerline	
		<span style="background-color: orange;"> </span> Existing Midstream Facility		

#### Reference Location

**\*\* All measurements are made from Reference Well GOOSE 39N-8HZ \*\***  
 Lat: 40.231625° Long:-104.883476° (NAD83)  
 Elevation: 4793 Feet

Surface Use: Cropland

Nearest Building Unit: ± 1460' NW

Prepared for:

**KERR-MCGEE OIL & GAS ONSHORE LP**



*Use our resources to find yours!*  
[www.petro-fs.com](http://www.petro-fs.com)  
 (303) 928-7128

Field Date: 09/03/2014  
 Drafting Date: 12/15/2014  
 Drafter: FMB  
 Revision: 2

#### Data Sources:

- Aerial courtesy of Anadarko Petroleum Corporation (2010)