

Site Photos: API# 05-073-06368

Date: January 14, 2015



photo 1: Facing northwest towards the location.



photo 2: Frozen soil with a 12in. ruler indicating the size.

Site Photos: API# 05-073-06368

Date: January 14, 2015



photo 3: Excavated frozen soil.



photo 4: North side of location facing south.

Site Photos: API# 05-073-06368

Date: January 14, 2015



photo 5: South side of location facing north.



photo 6: South side of the location. No stormwater controls were present.

Site Photos: API# 05-073-06368

Date: January 14, 2015

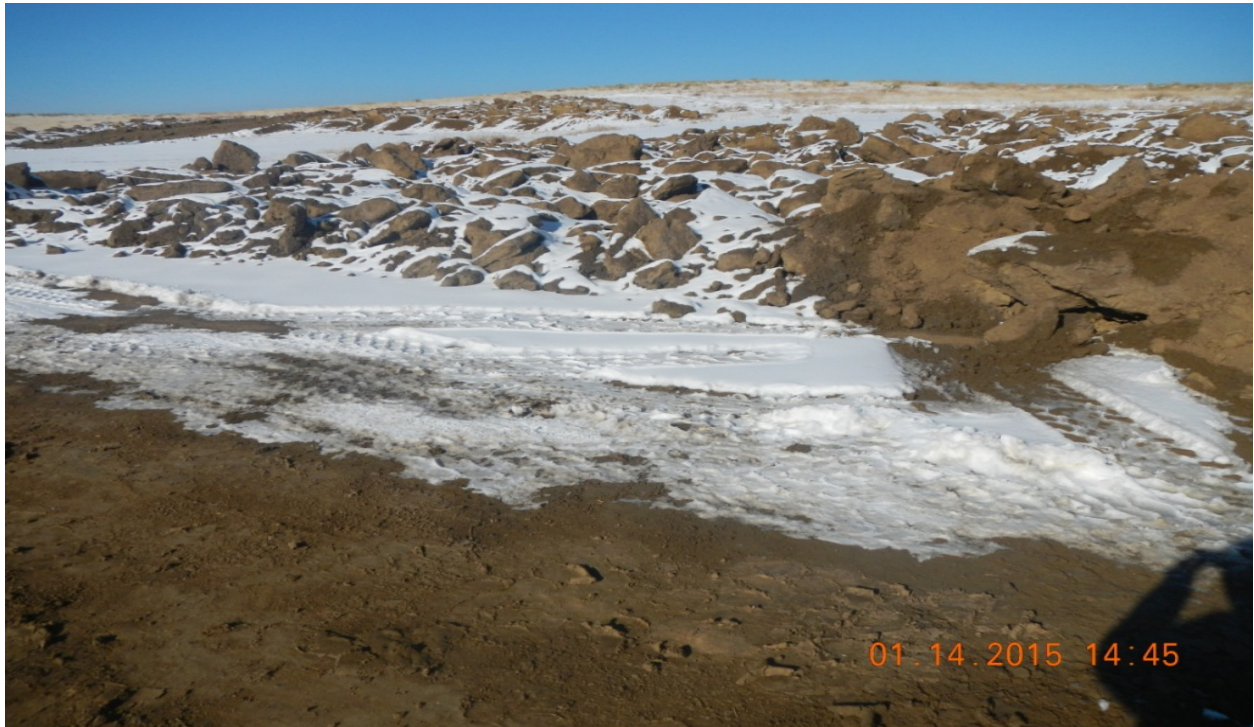

photo 7: Center of the location facing north.



photo 8: Center of the location facing west.

Site Photos: API# 05-073-06368

Date: January 14, 2015



photo 9: Center of the location facing south.



photo 10: Center of the location facing east.