



TEMPERATURE LOG CCL

Company COACHMAN ENERGY
Well FEDERAL 14/15-5-21
Field KOKOPELLI
County GARFIELD
State COLORADO

Company COACHMAN ENERGY
Well FEDERAL 14/15-5-21
Field KOKOPELLI
County GARFIELD State COLORADO

Location: API #: 05-045-22457-00

SE NE-21-6S-91W-2341FNL-728FEL

SEC. 21 TWP. 6S RGE. 91W

Permanent Datum GROUND LEVEL Elevation 6955'
Log Measured From KELLY BUSHING
Drilling Measured From KELLY BUSHING

Elevation
K.B. 6977'
D.F. 6978'
G.L. 6955'

Date 2 DEC. 2014

Run Number	ONE		
Depth Driller	6003'		
Depth Logger	7955'		
Bottom Logged Interval	7955'		
Top Log Interval	SURFACE		
Open Hole Size	8.925		
Type Fluid	WATER		
Density / Viscosity	N/A		
Max. Recorded Temp.	190 DEG		
Estimated Cement Top	SEE LOG		
Time Well Ready	21:00		
Time Logger on Bottom	22:30		
Equipment Number	065		
Location	GRAND JUNCTION		
Recorded By	J. MCCLAIN		
Witnessed By	W. COTTAM		

Borehole Record		Tubing Record	
Run Number	Bit From To	Size	Weight From To

Casing Record	Size	Weight	Top	Bottom
Surface String	9.625	36	SURFACE	1419'
Prot String				
Production String	4.5	11.6	SURFACE	8003'
Liner				

<<< Fold Here >>>

All interpretations are opinions based on inferences from electrical or other measurements and we cannot and do not guarantee the accuracy or correctness of any interpretation, and we shall not, except in the case of gross or willful negligence on our part, be liable or responsible for any loss, costs, damages, or expenses incurred or sustained by anyone resulting from any interpretation made by any of our officers, agents or employees. These interpretations are also subject to our general terms and conditions set out in our current Price Schedule.

Comments

LOG ZEROED AT KELLY BUSHING

degF

0

50

100

150

200

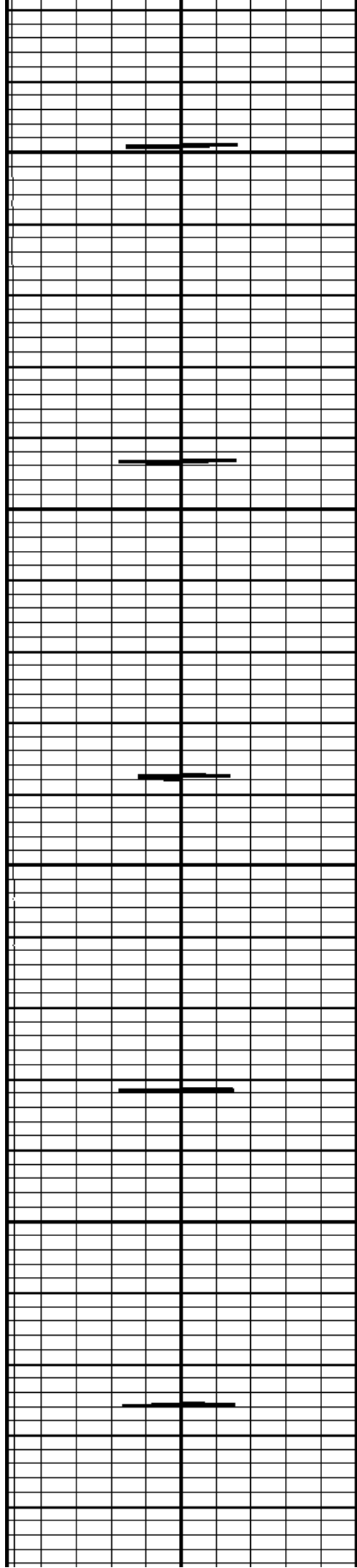

250

300

350

400

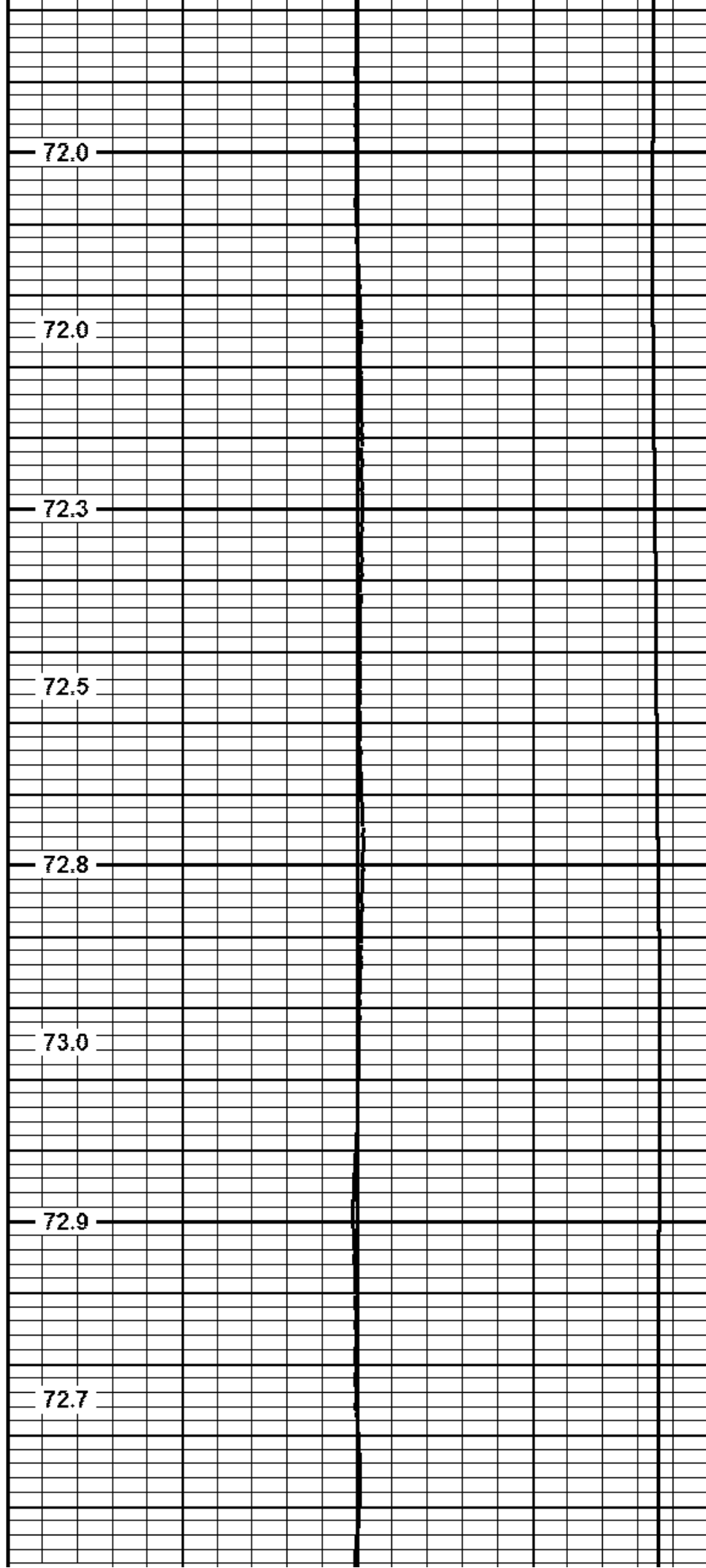

72.0

72.0

72.3

72.5

72.8

73.0

72.9

72.7

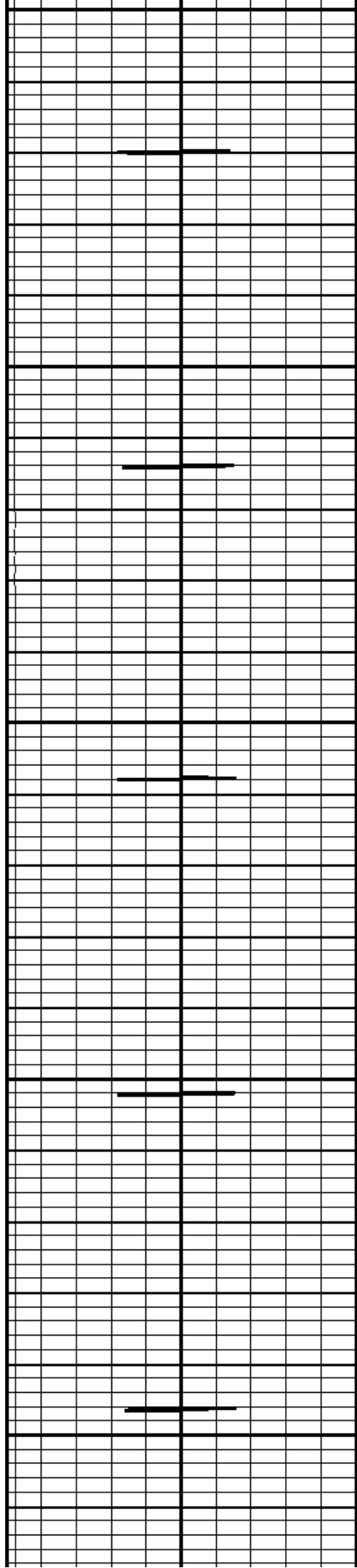

450

500

550

600

650

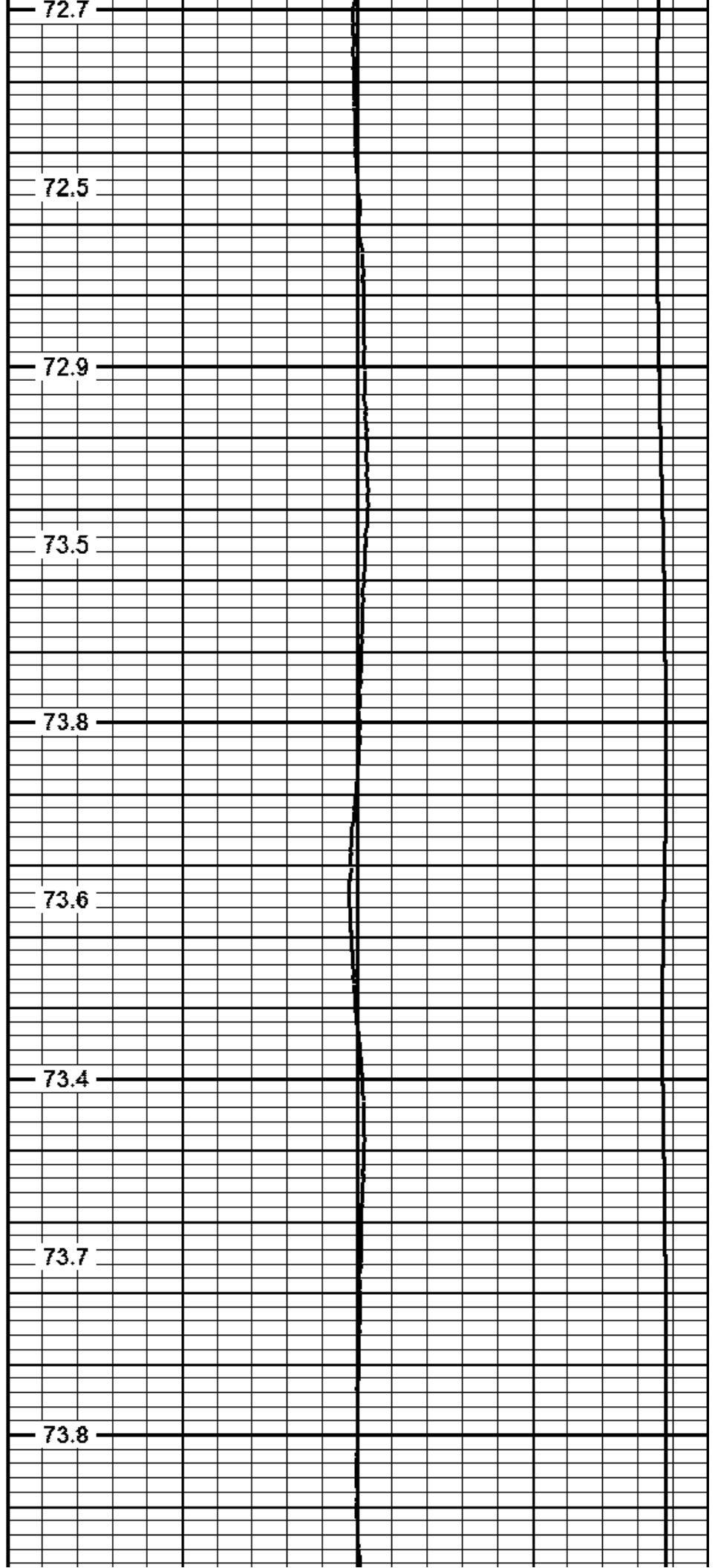

72.5

72.9

73.5

73.8

73.6

73.4

73.7

73.8

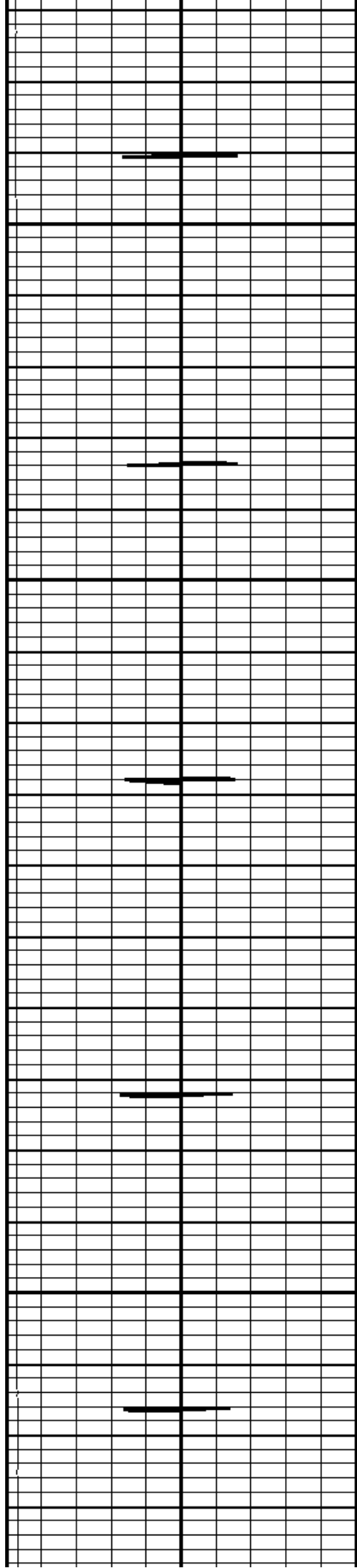

700

750

800

850

73.9

74.5

74.6

74.9

75.1

75.3

75.4

75.3

75.4

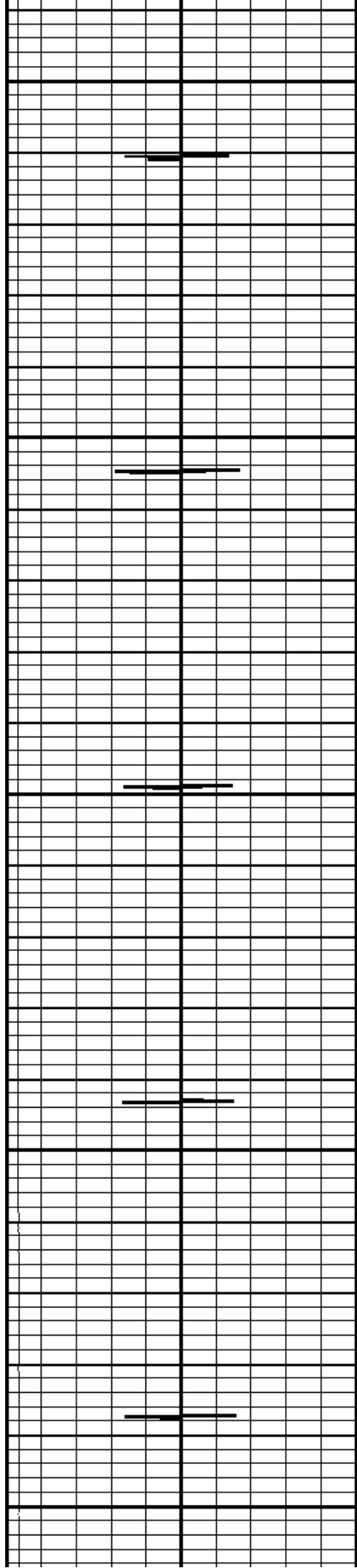

900

950

1000

1050

1100

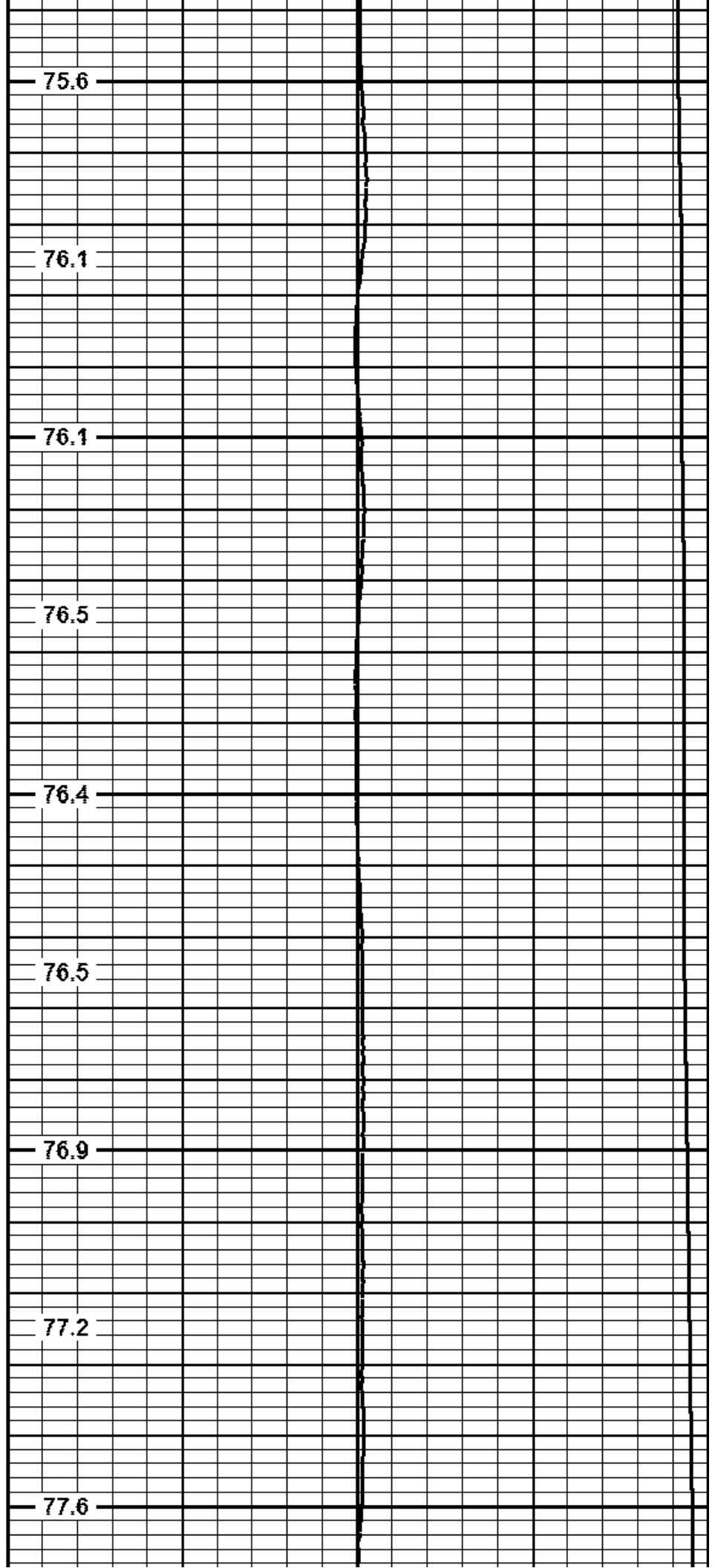

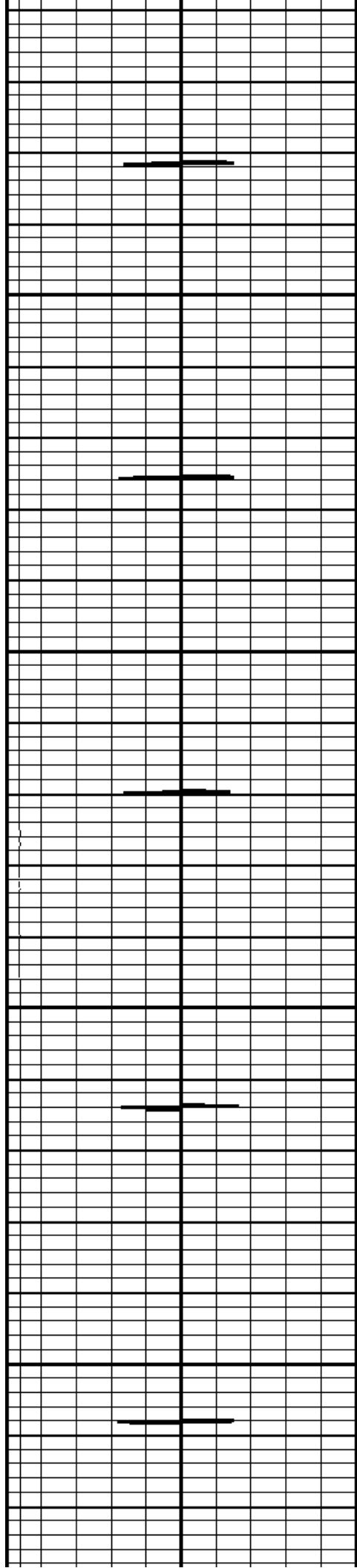

1150

1200

1250

1300

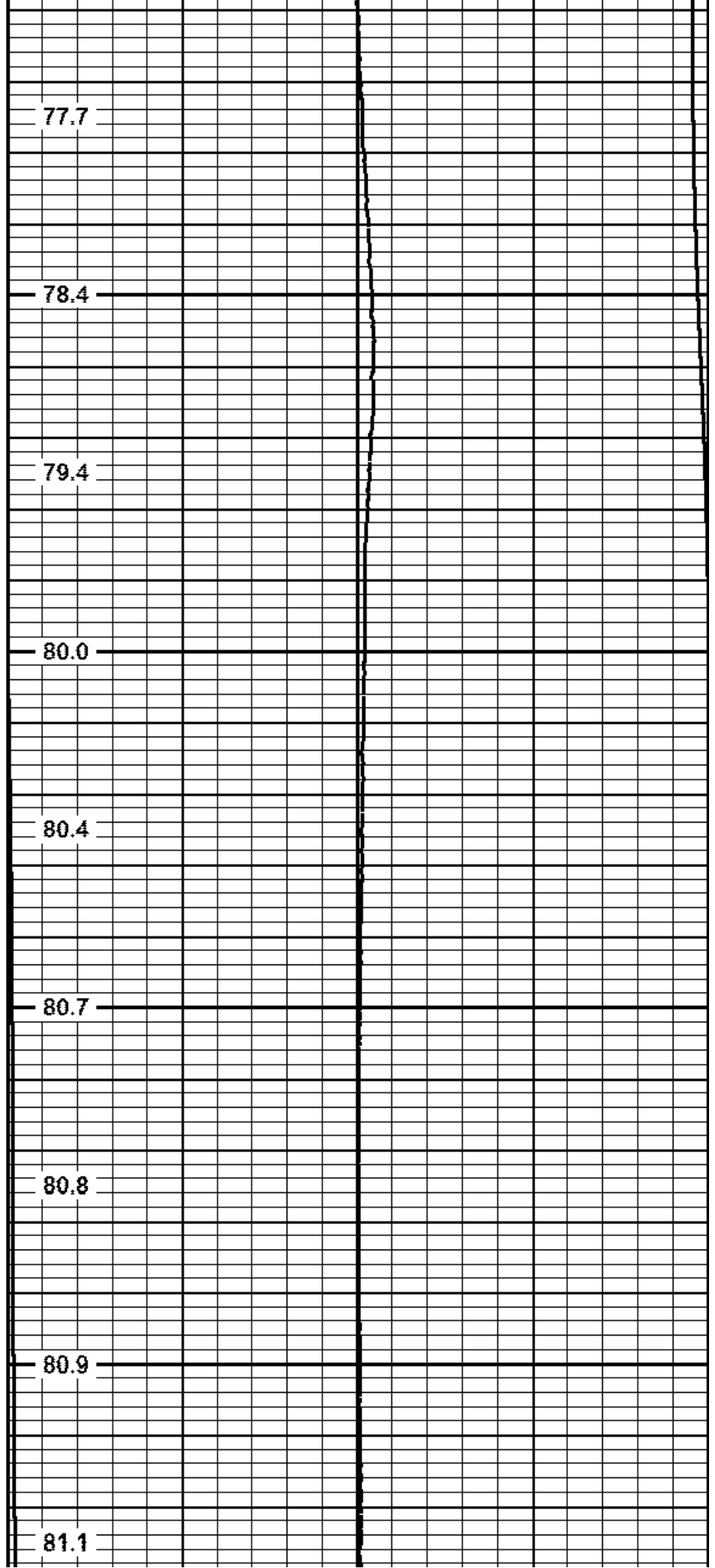

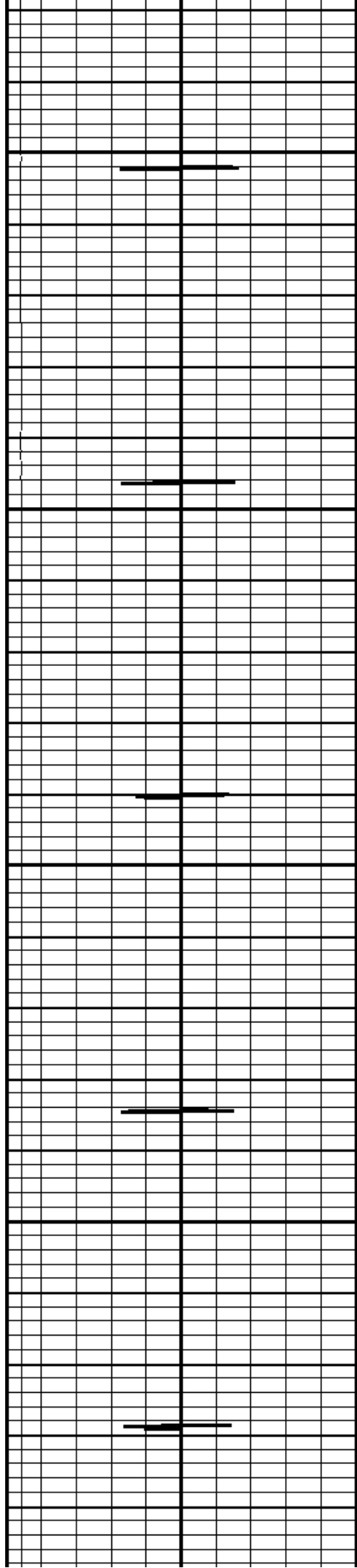

1350

1400

1450

1500

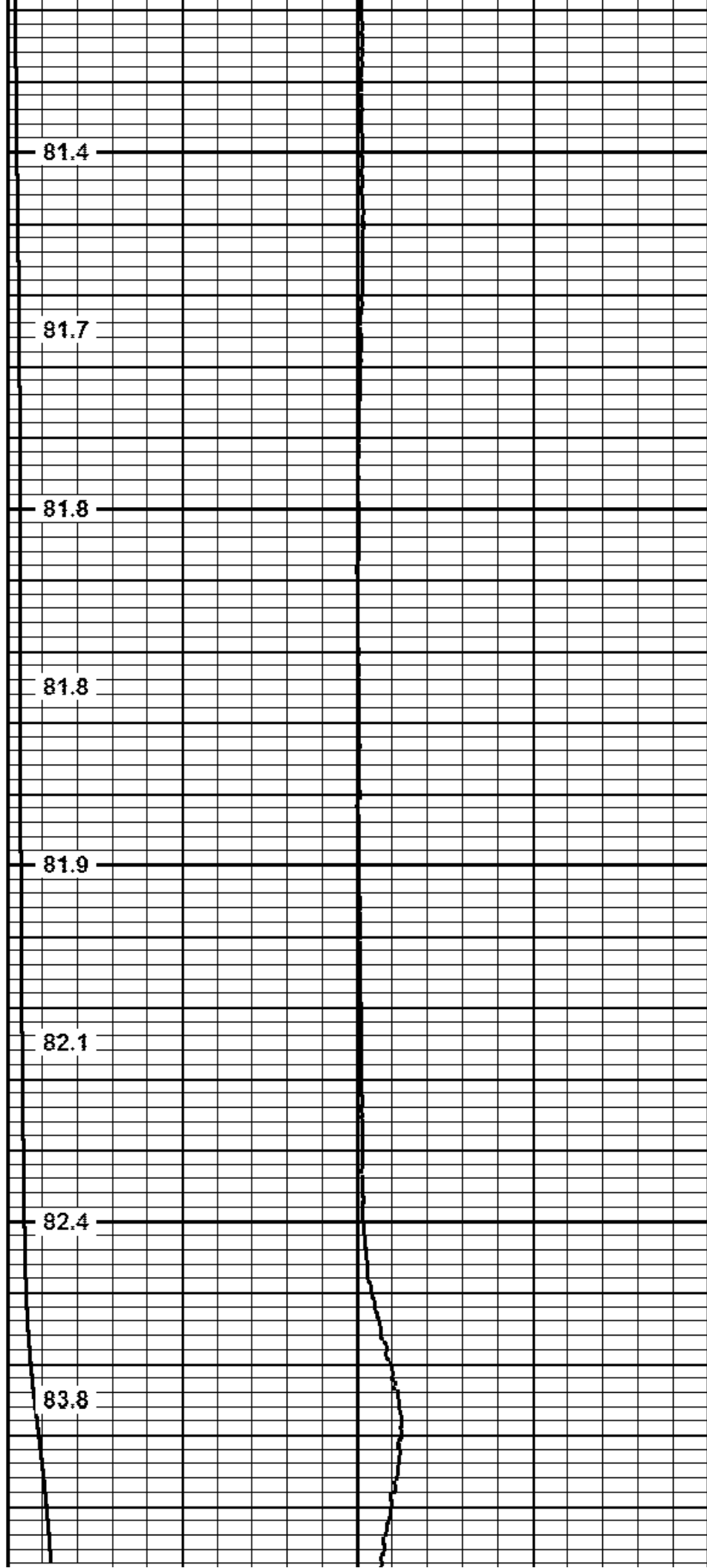

81.4

81.7

81.8

81.8

81.9

82.1

82.4

83.8

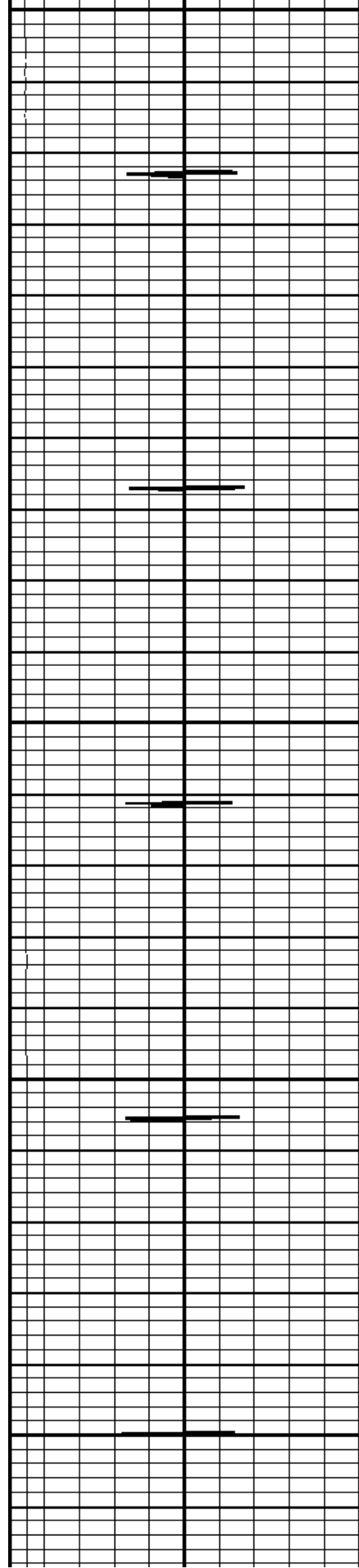

1550

1600

1650

1700

1750

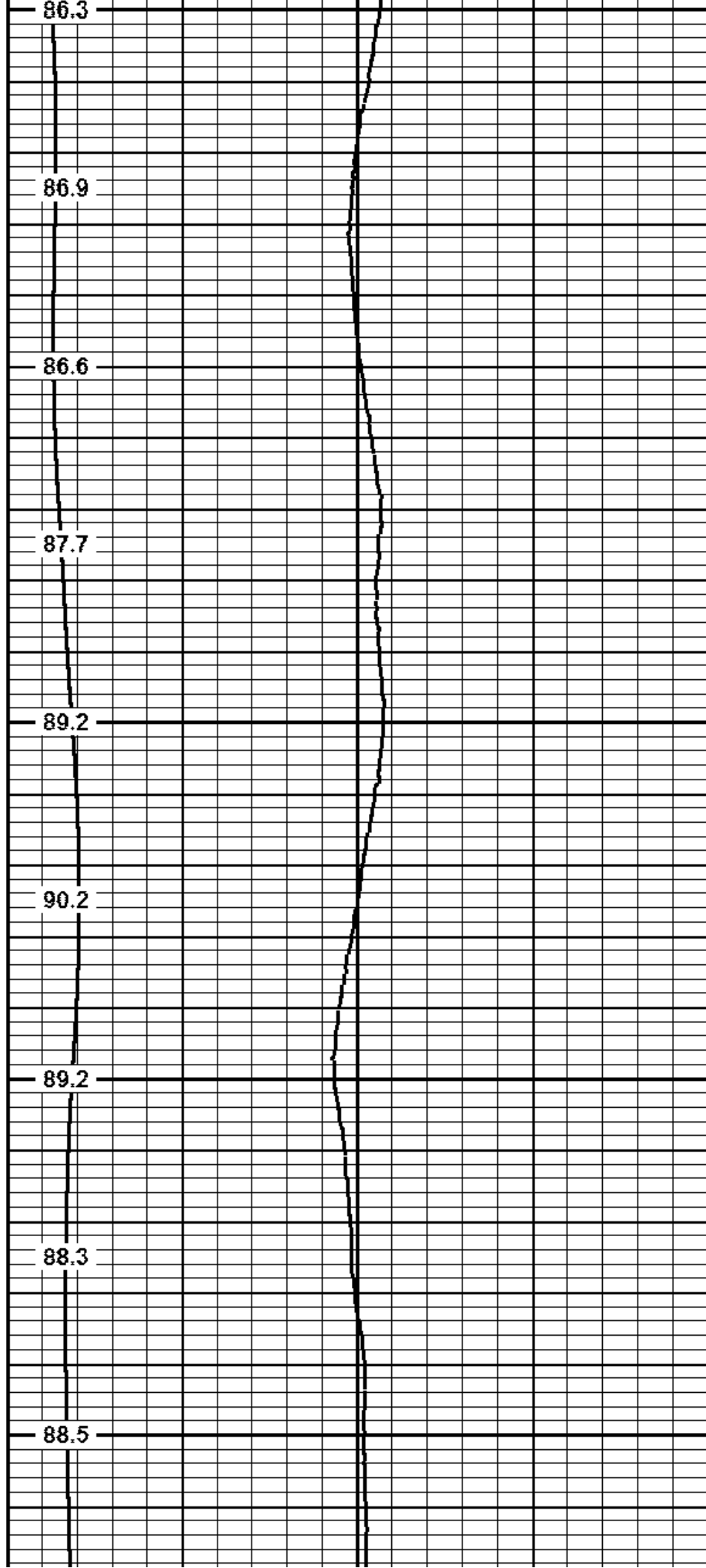

86.3

86.9

86.6

87.7

89.2

90.2

89.2

88.3

88.5

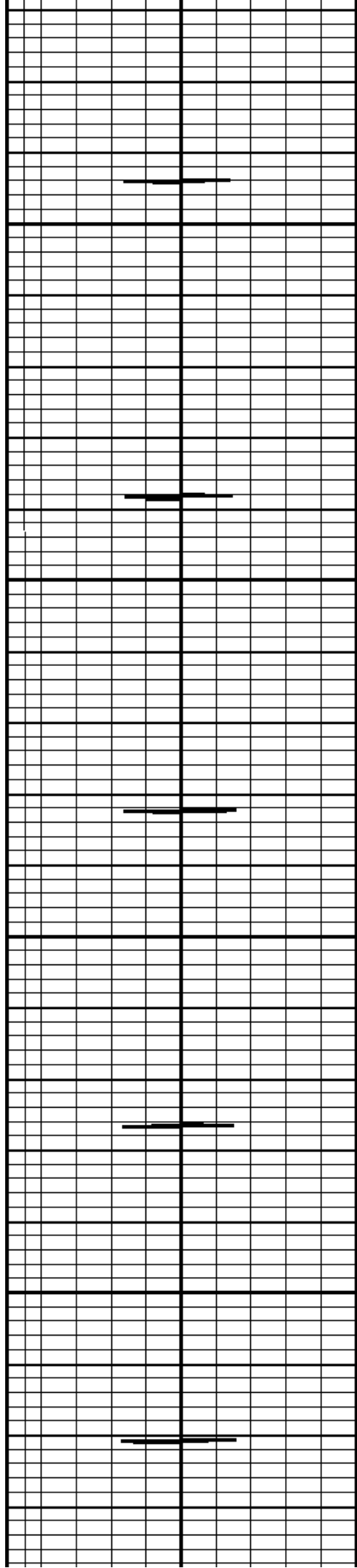

1800

1850

1900

1950

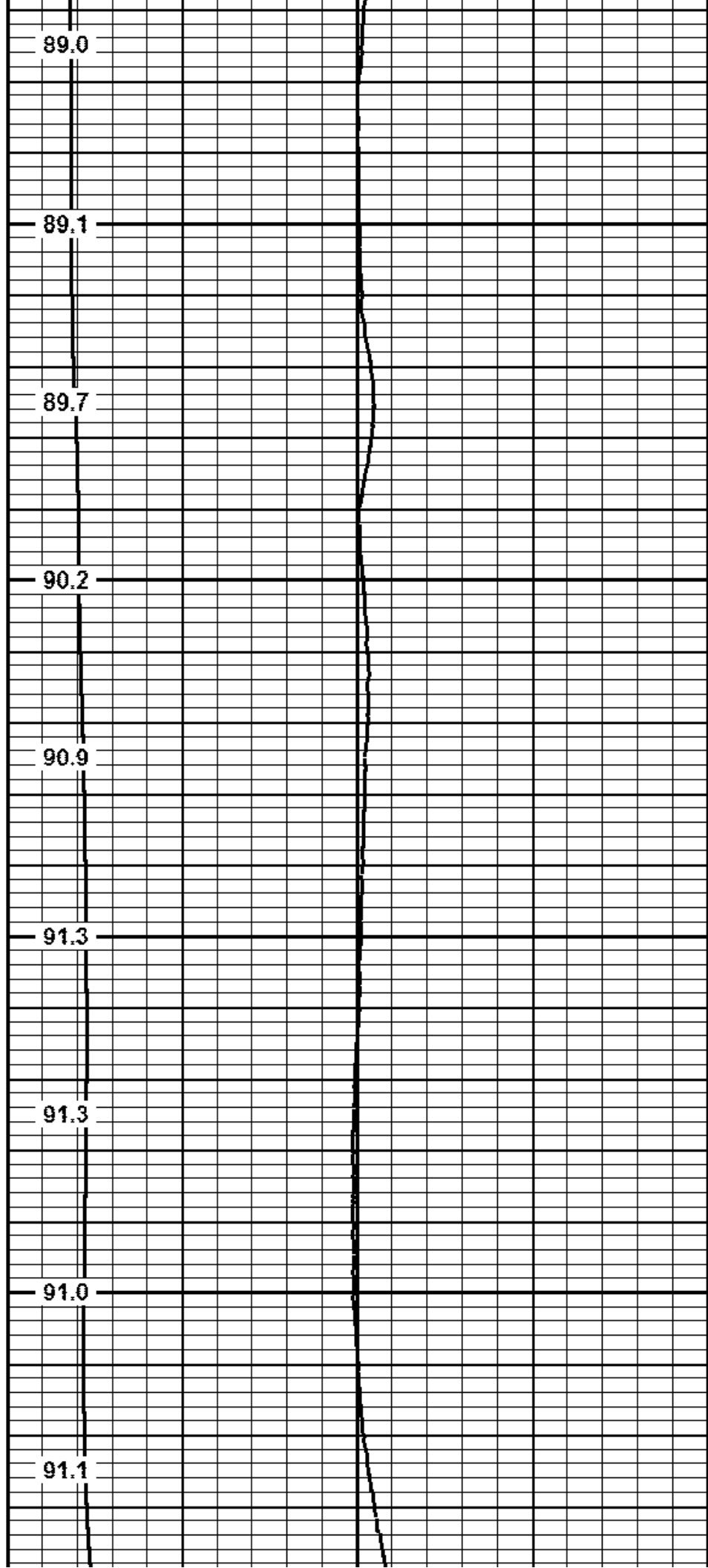

89.0

89.1

89.7

90.2

90.9

91.3

91.3

91.0

91.1

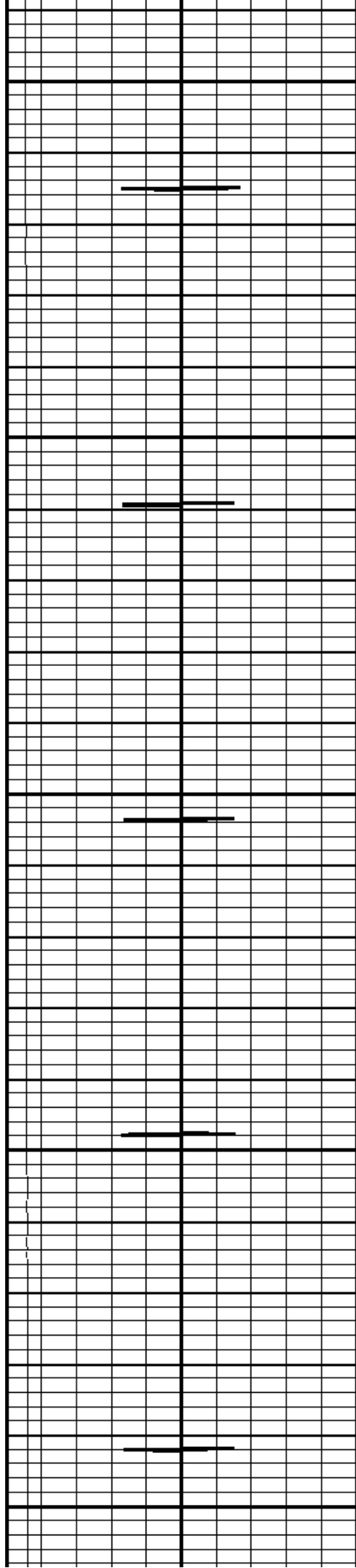

2000

2050

2100

2150

2200

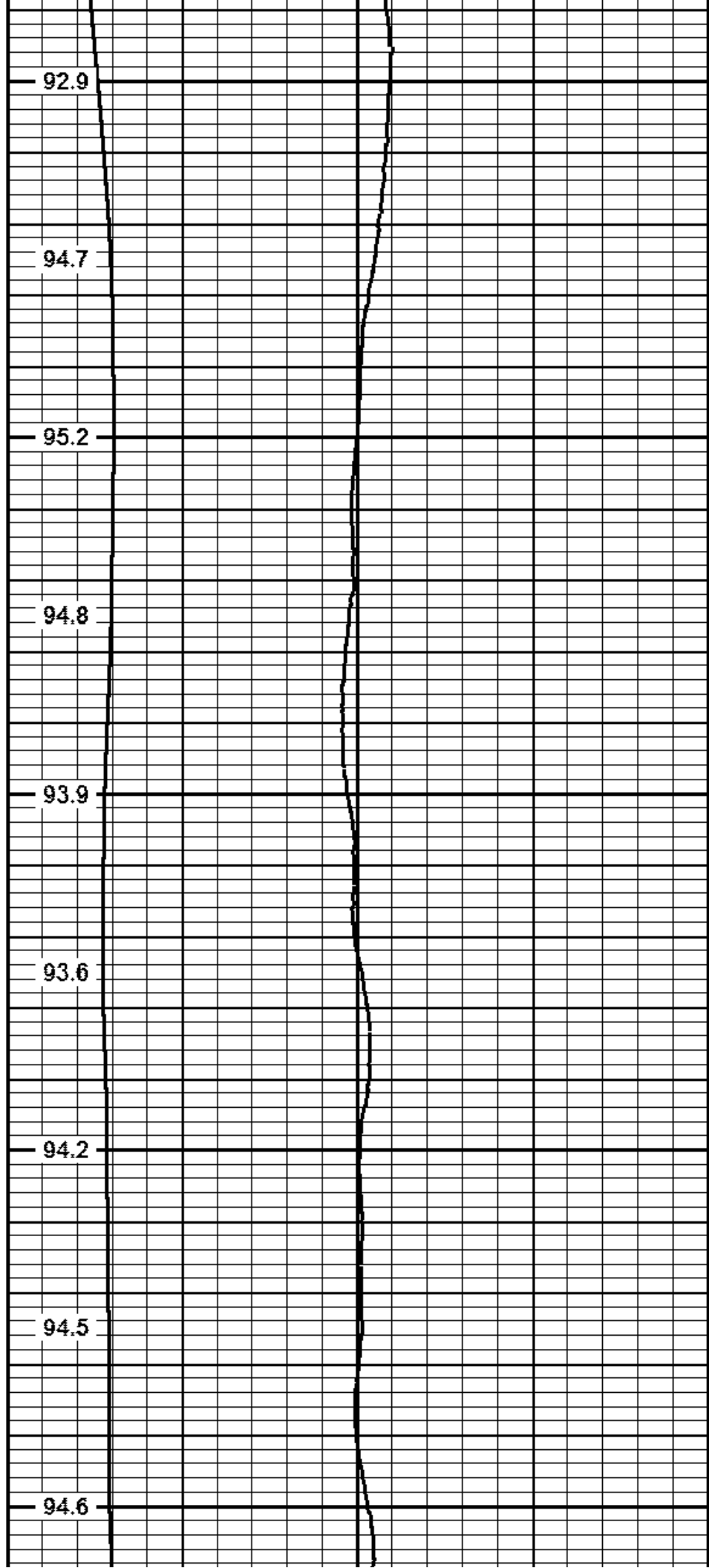

92.9

94.7

95.2

94.8

93.9

93.6

94.2

94.5

94.6

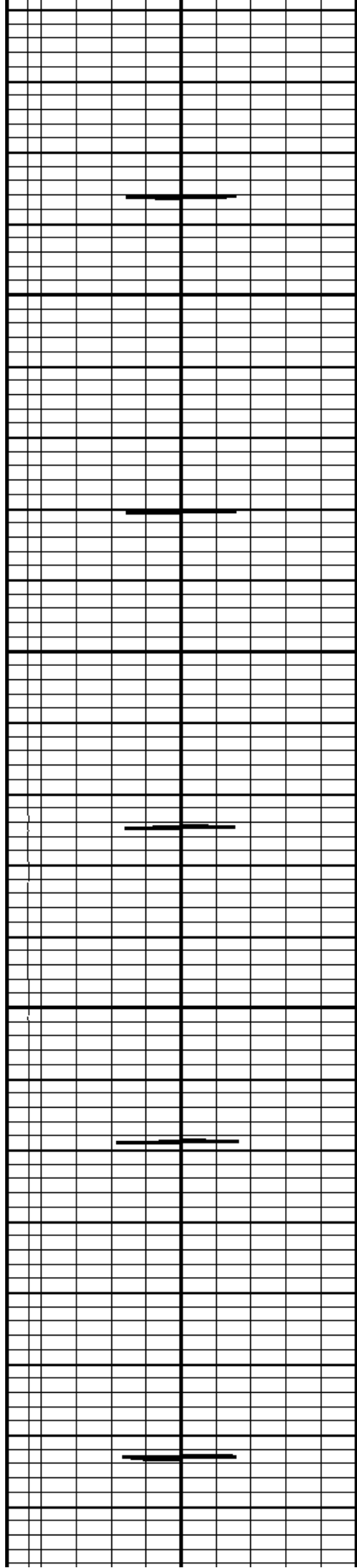

2250

2300

2350

2400

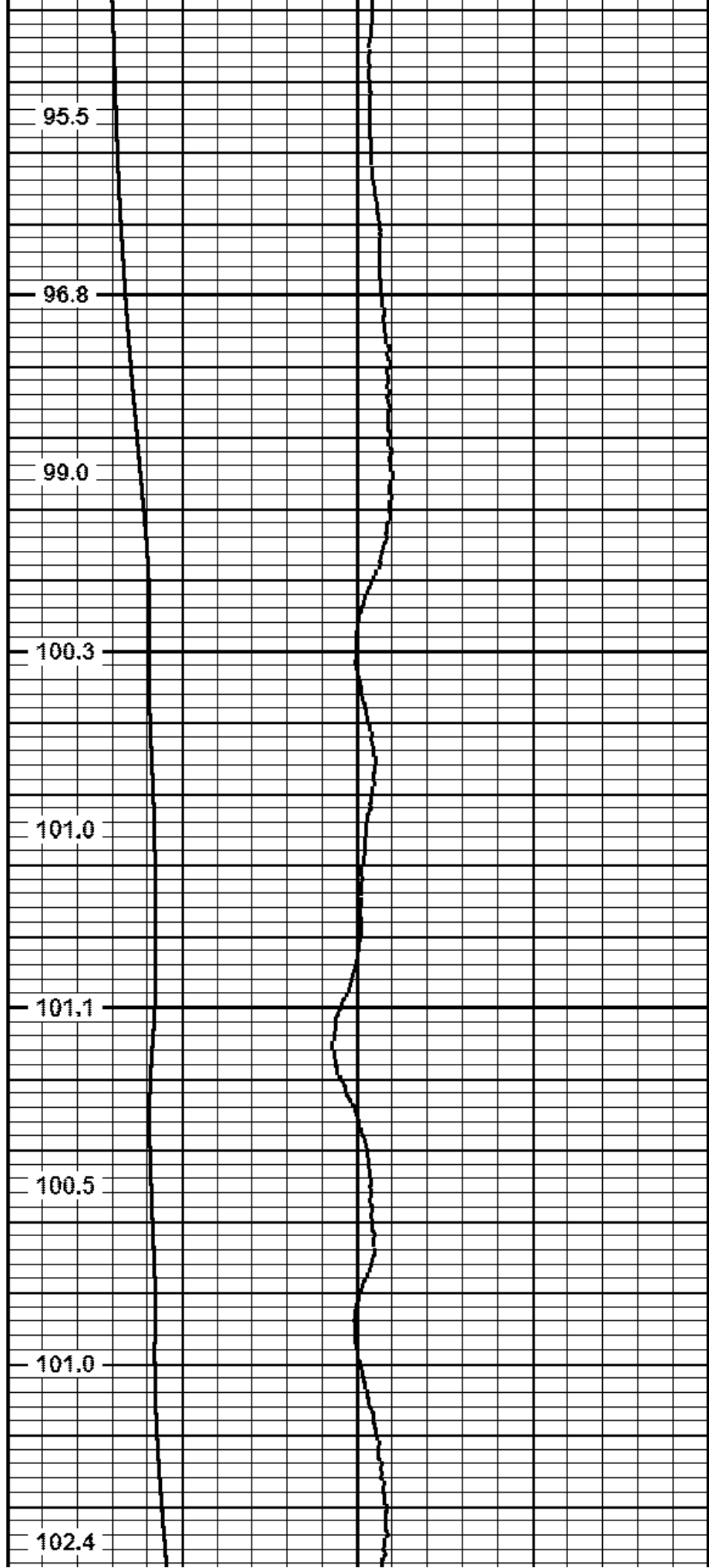

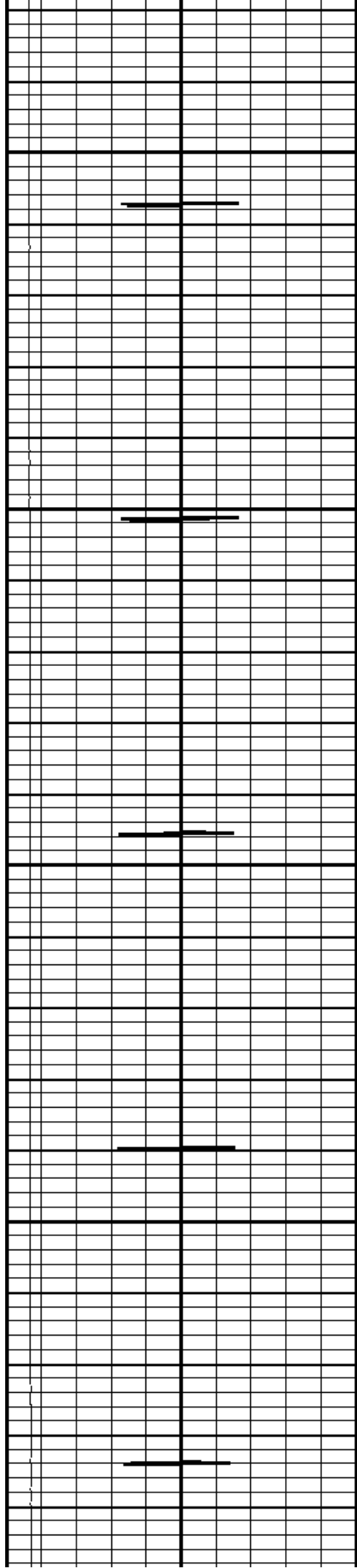

2450

2500

2550

2600

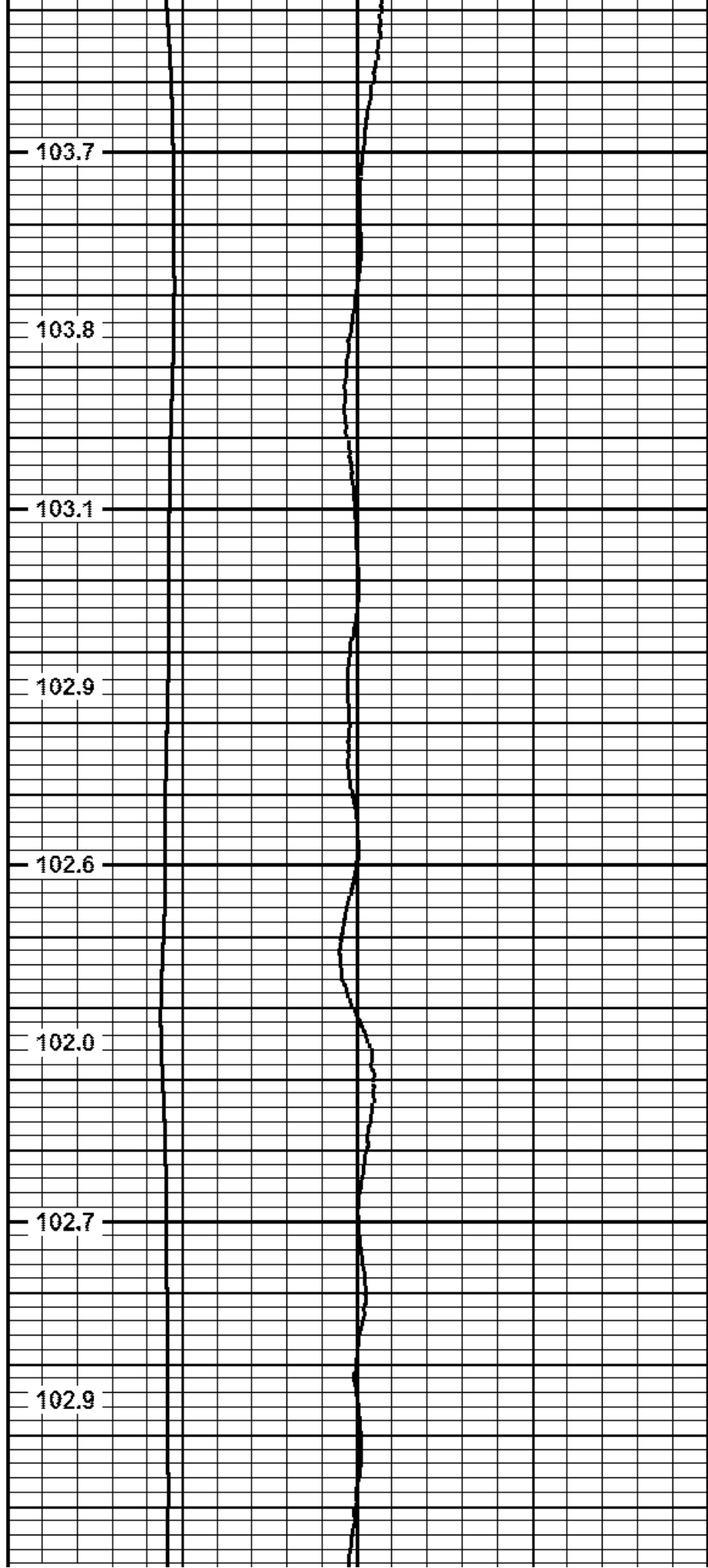

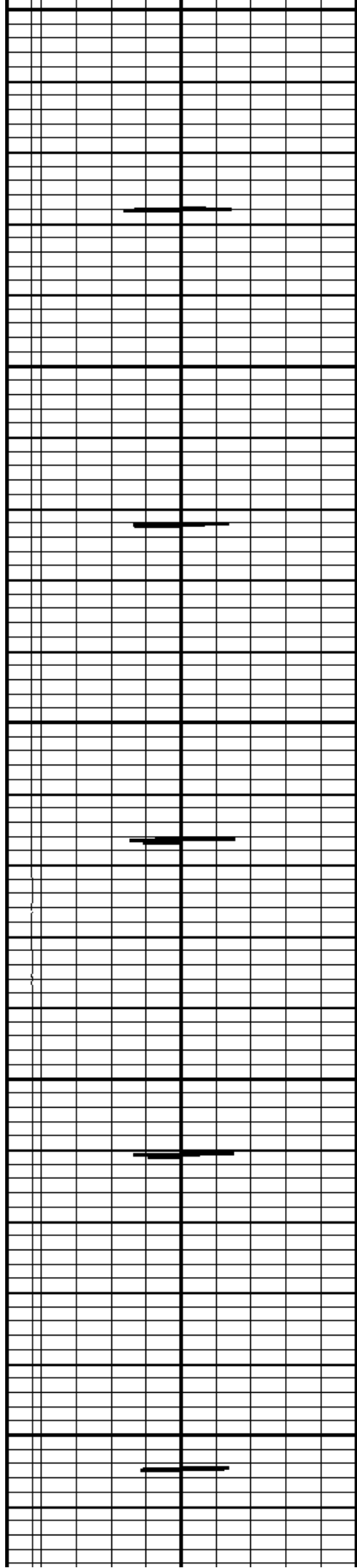

2650

2700

2750

2800

2850

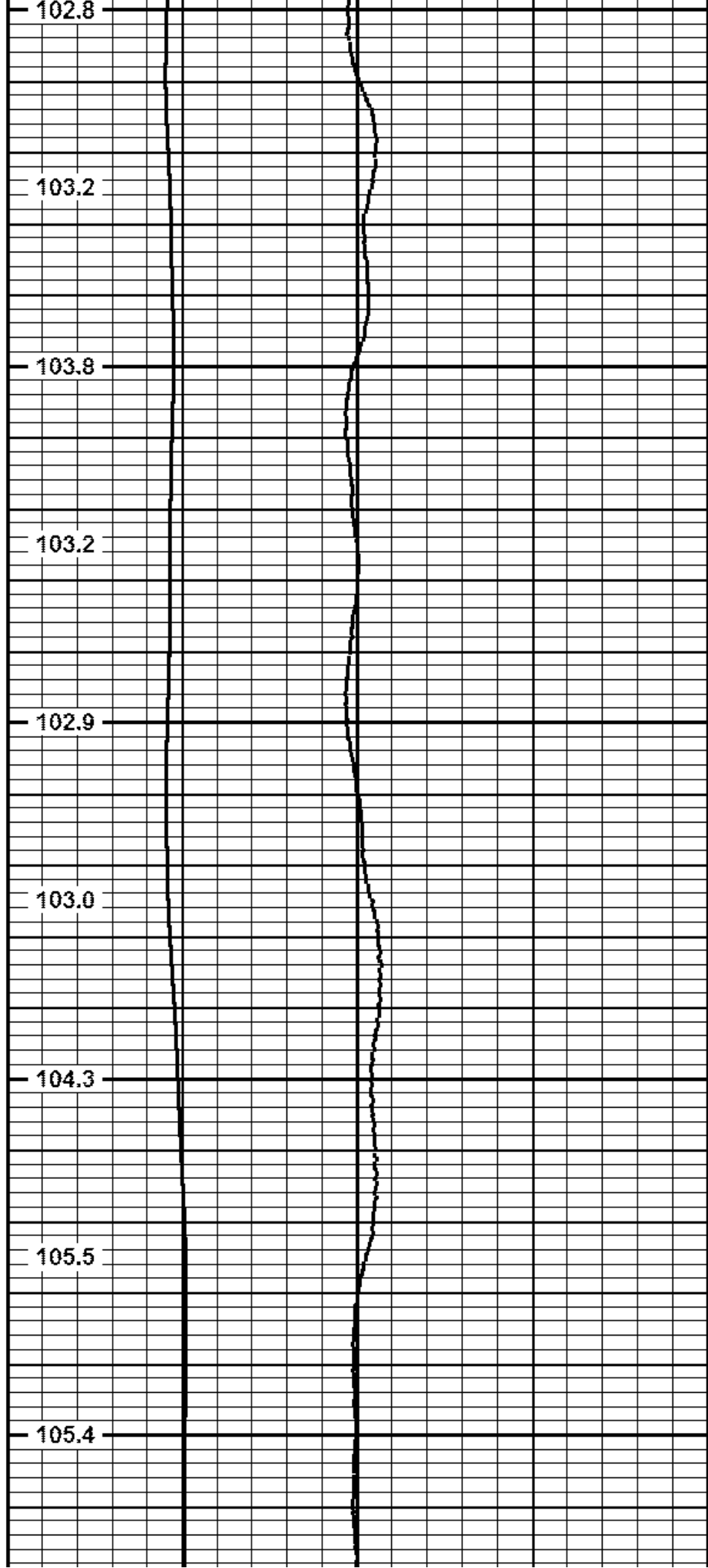

102.8

103.2

103.8

103.2

102.9

103.0

104.3

105.5

105.4

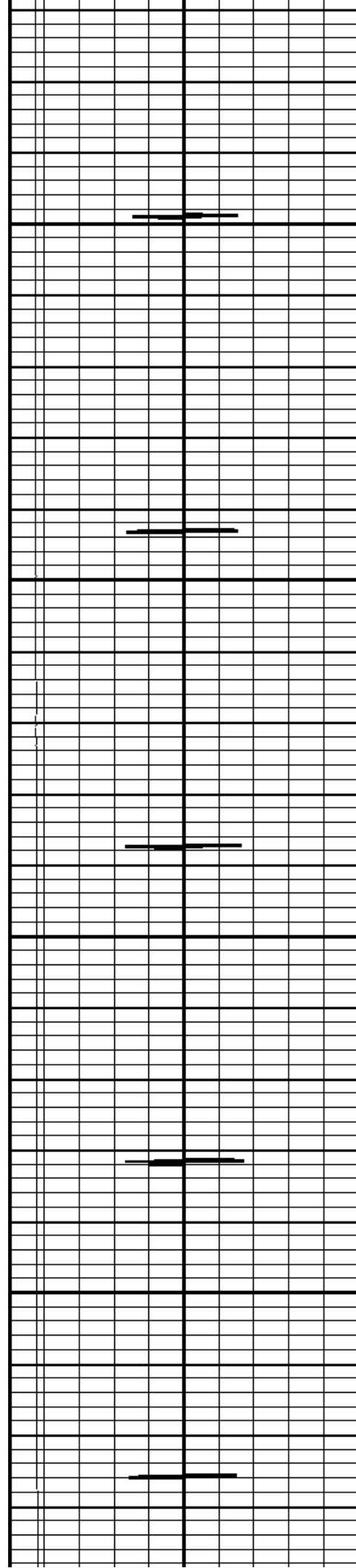

2900

2950

3000

3050

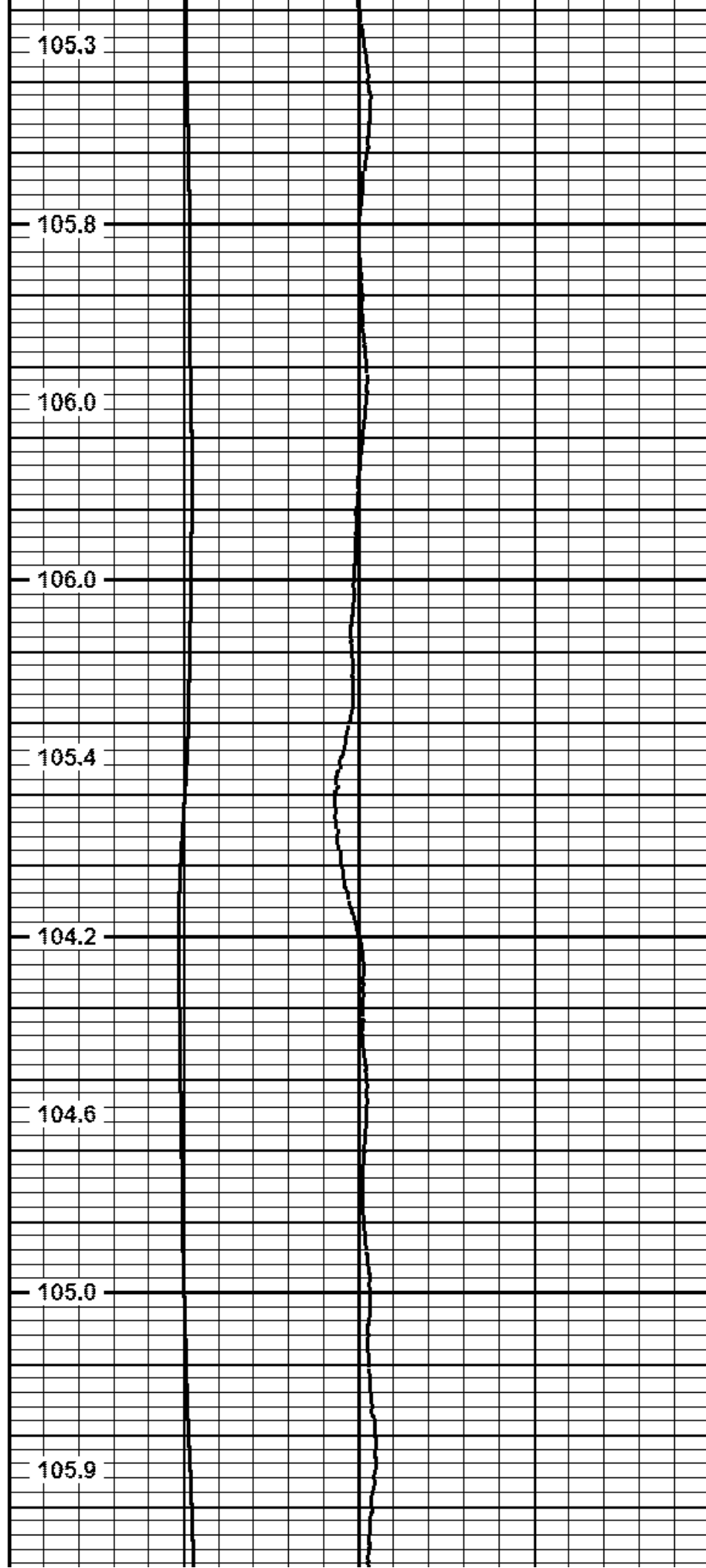

105.3

105.8

106.0

106.0

105.4

104.2

104.6

105.0

105.9

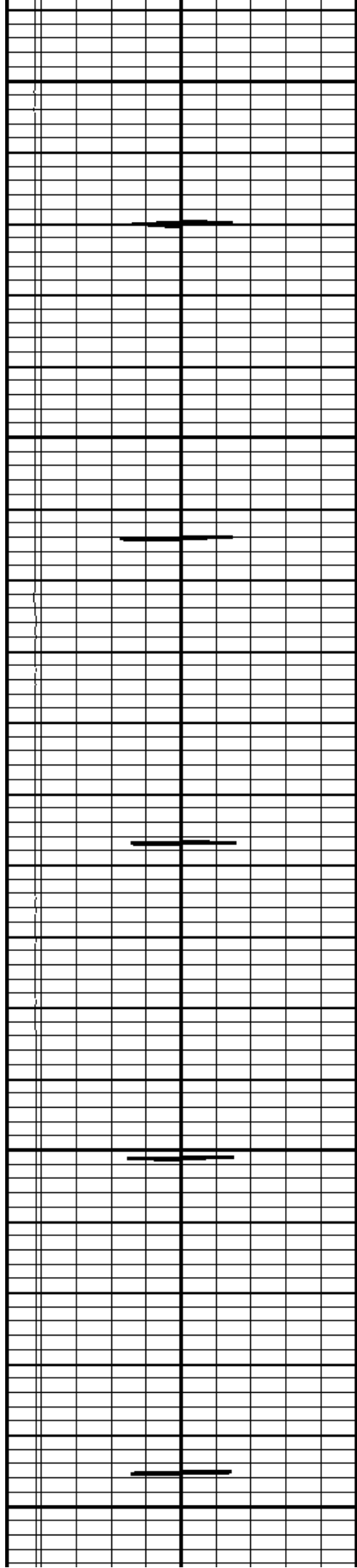

3100

106.5

105.7

3150

106.2

106.9

3200

108.4

108.3

3250

107.9

107.5

3300

107.1

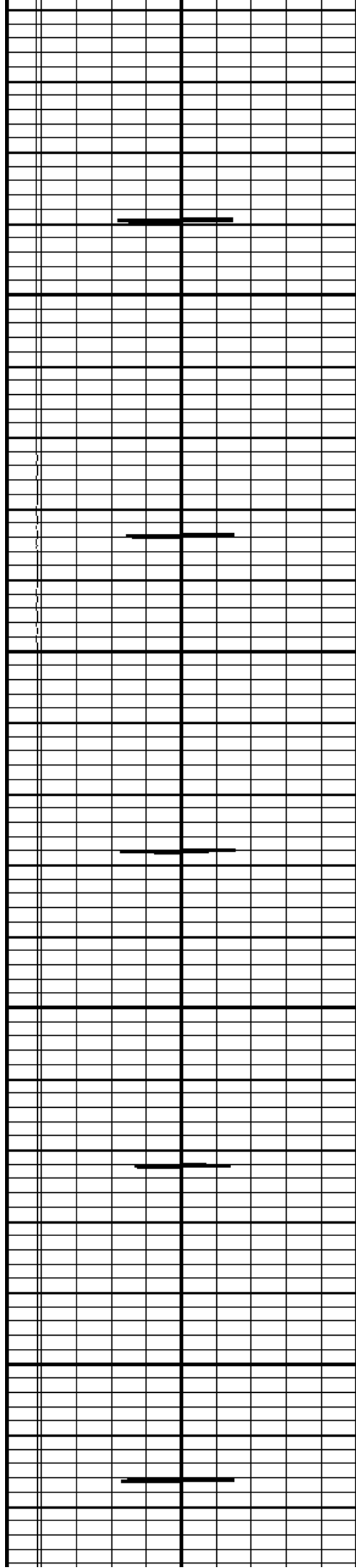

3350

3400

3450

3500

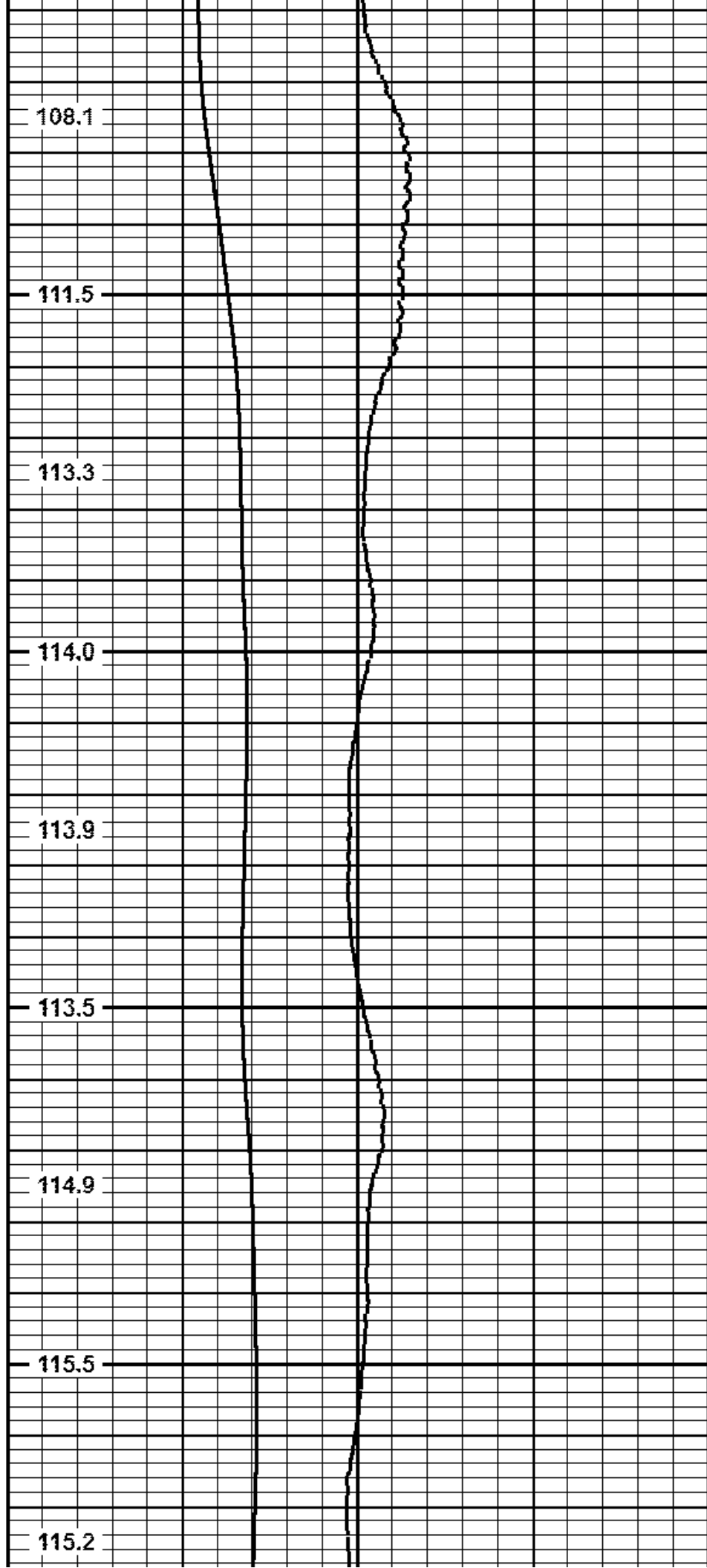

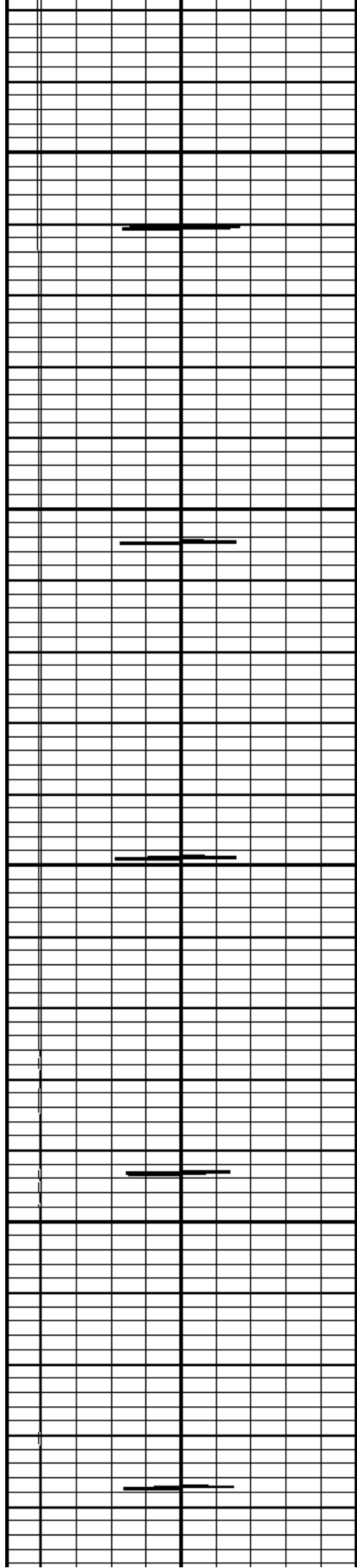

3550

3600

3650

3700

3750

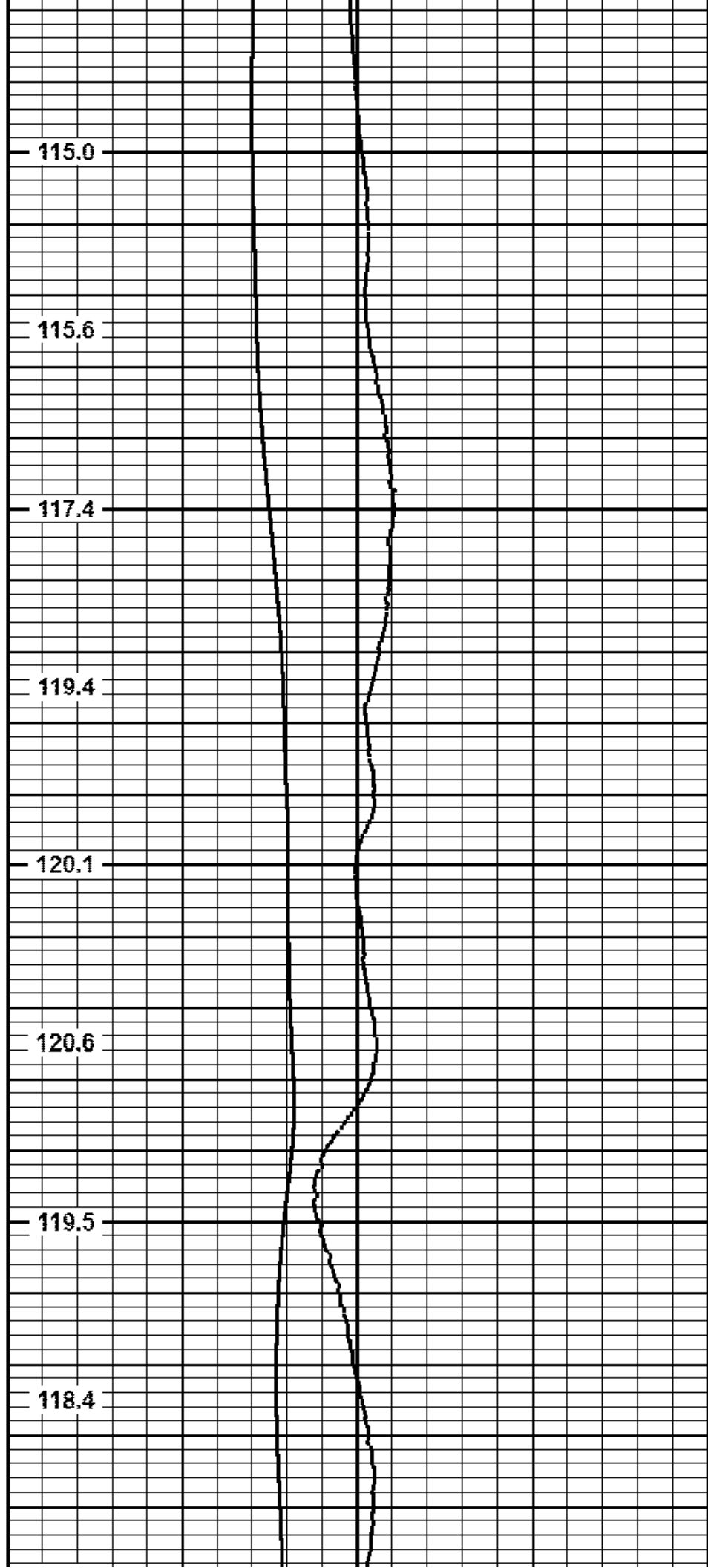

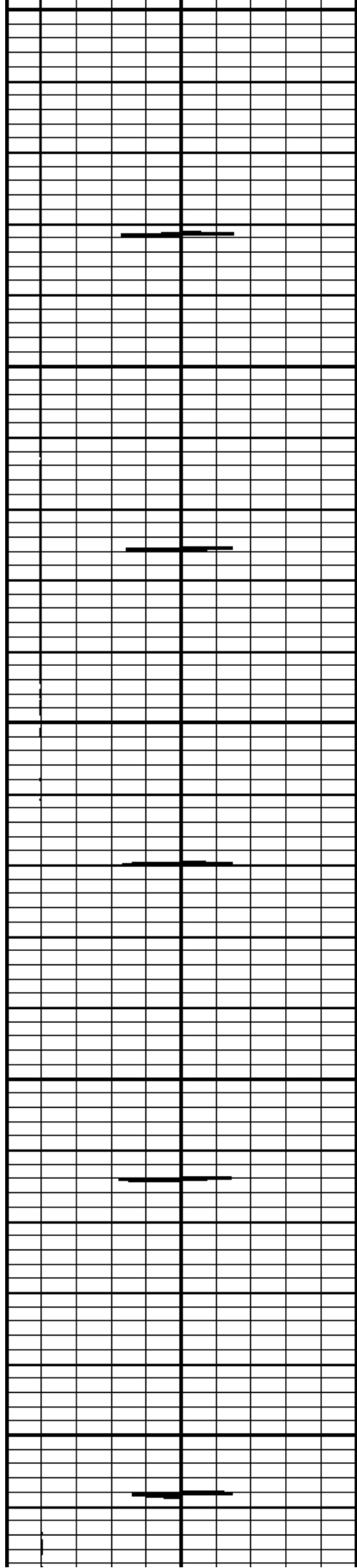

3750

3800

3850

3900

3950

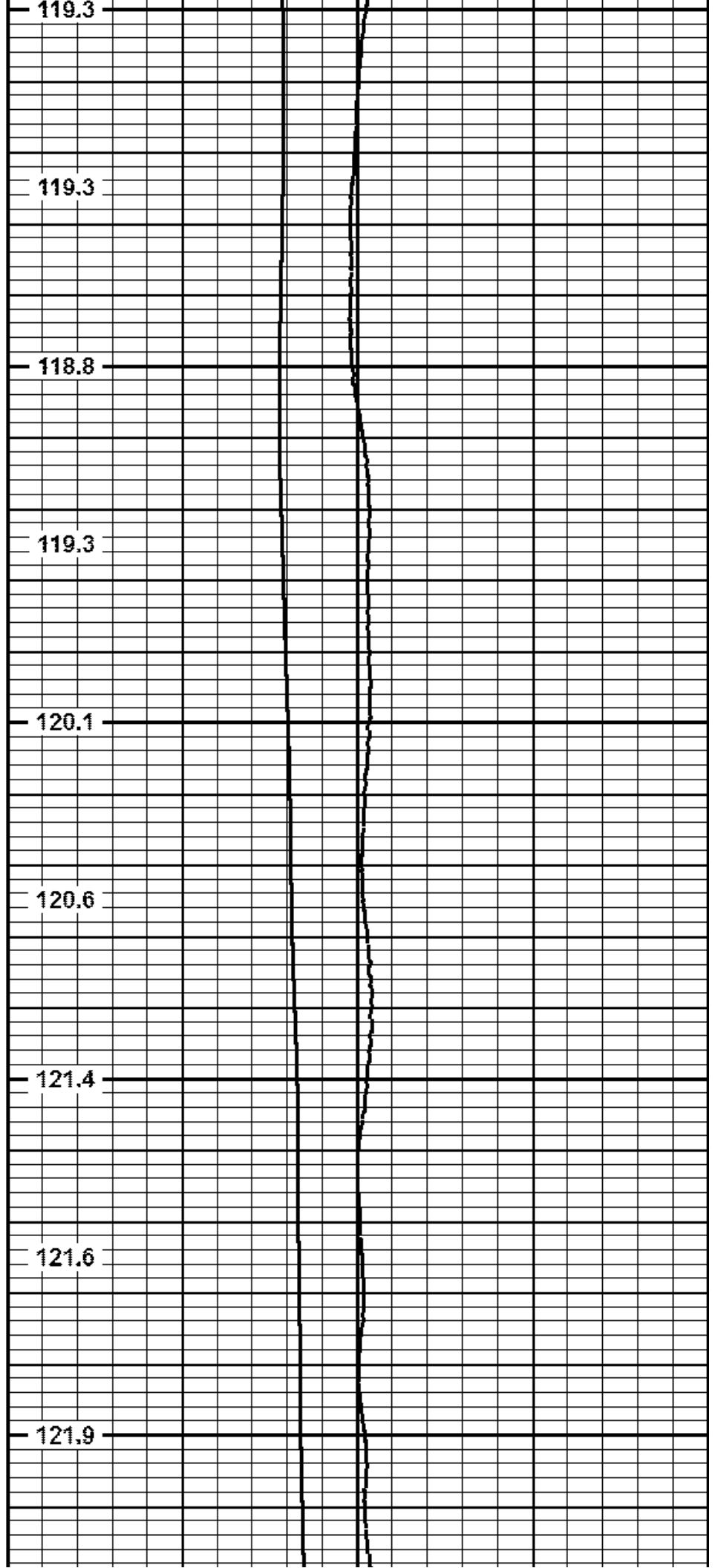

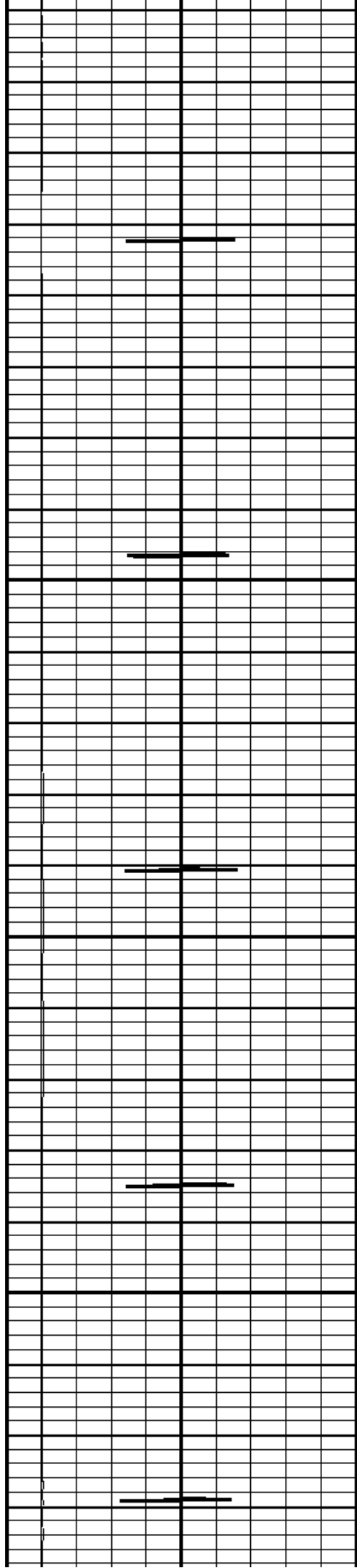

4000

4050

4100

4150

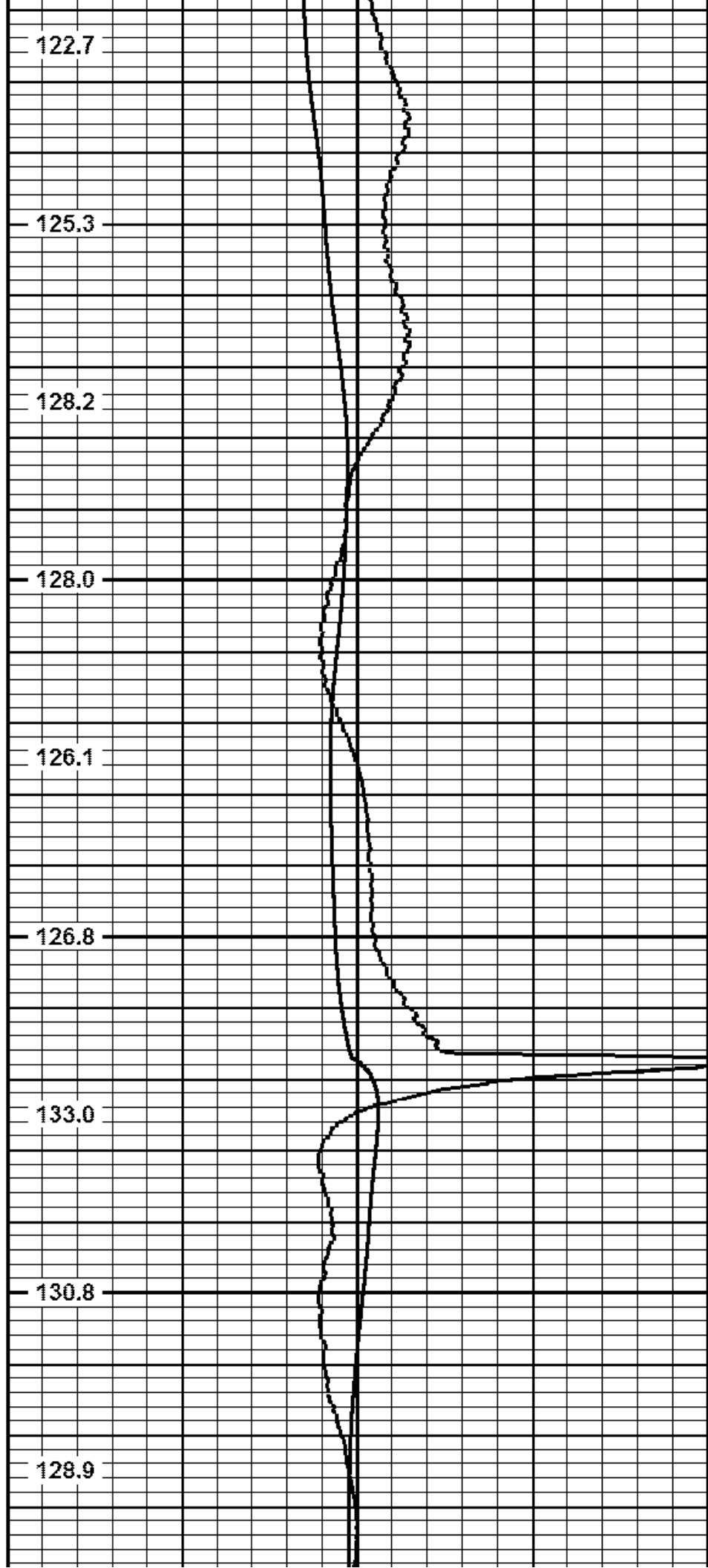

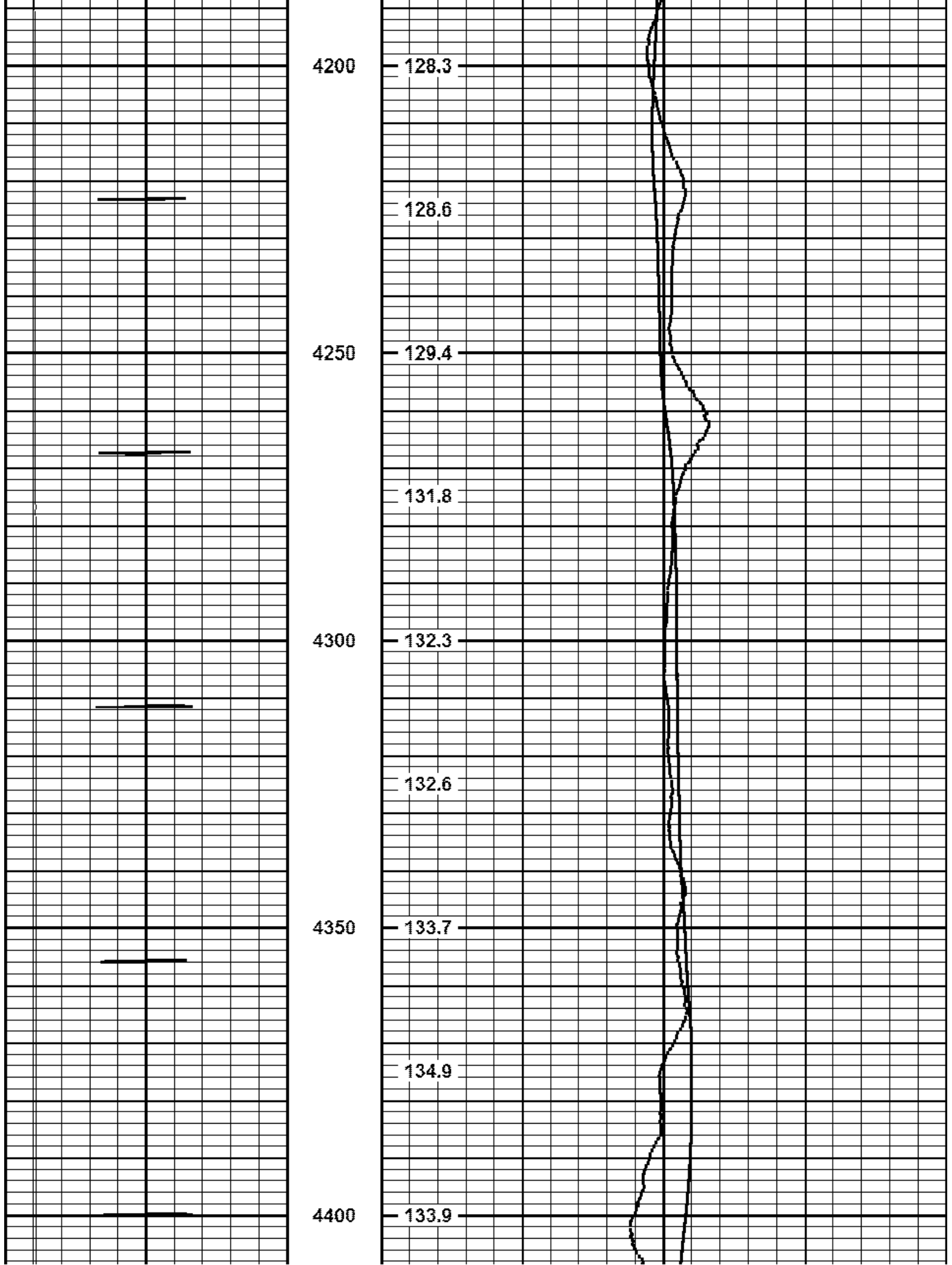

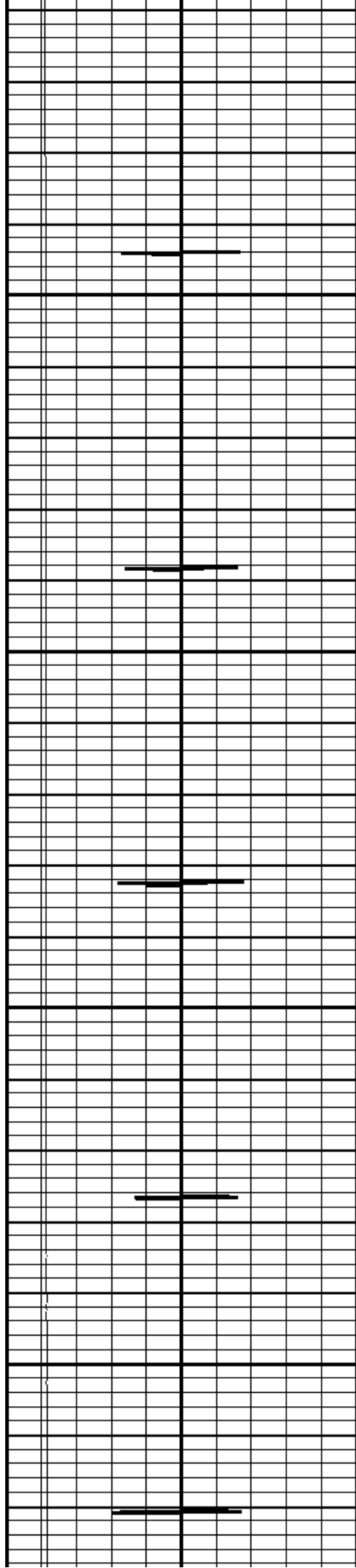

4450

4500

4550

4600

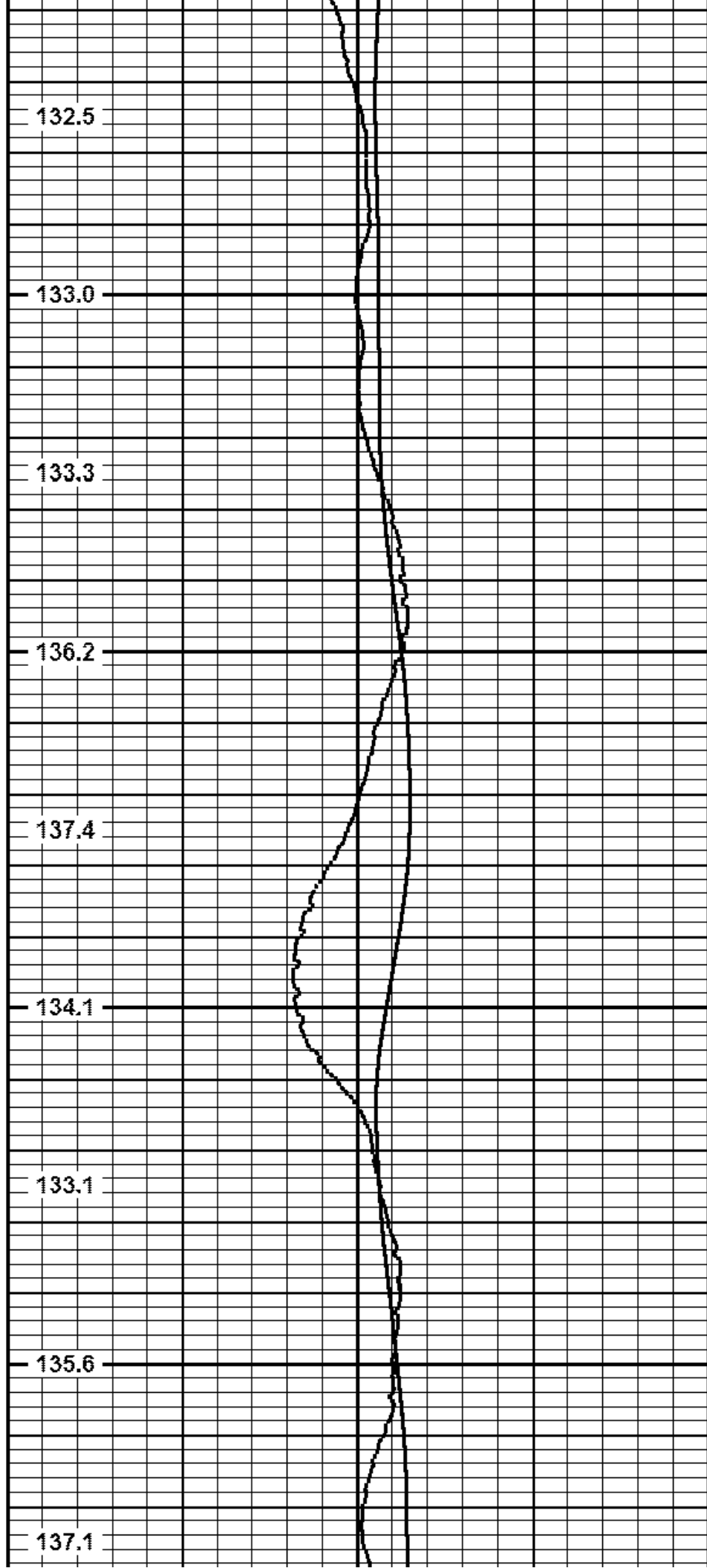

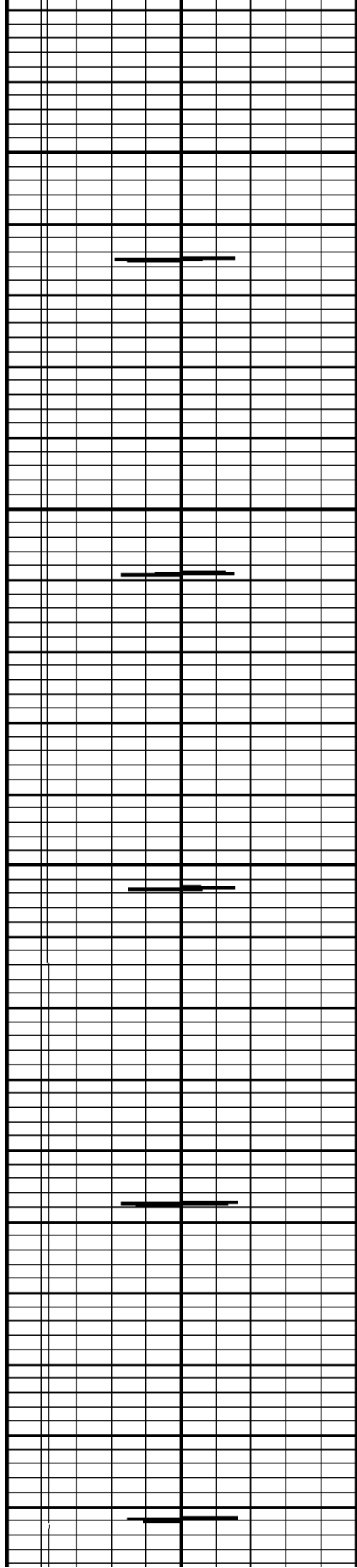

4650

4700

4750

4800

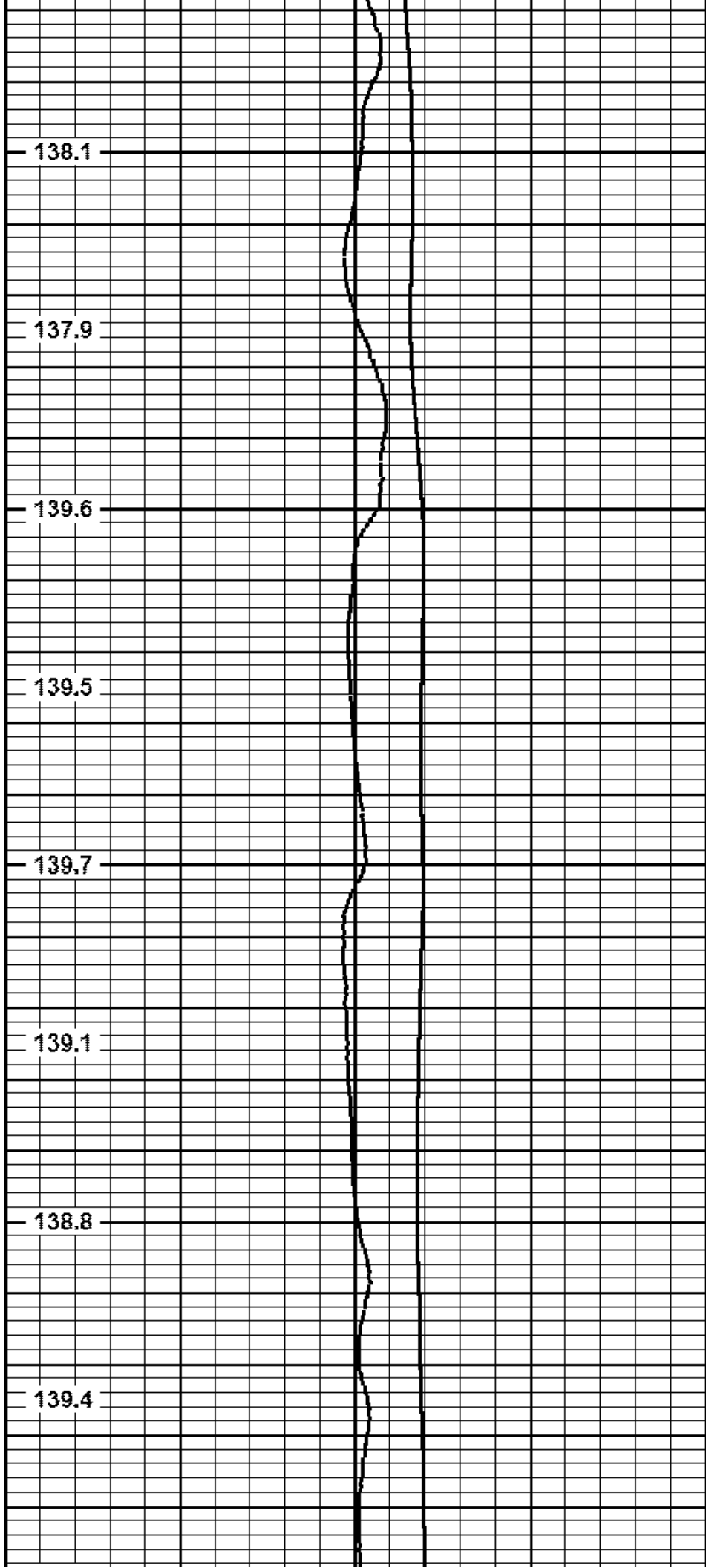

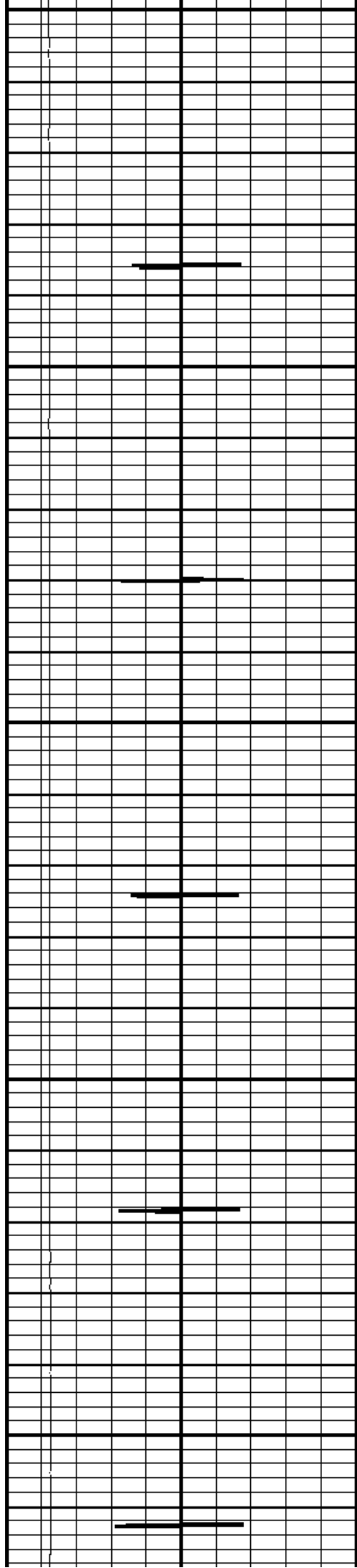

4850

4900

4950

5000

5050

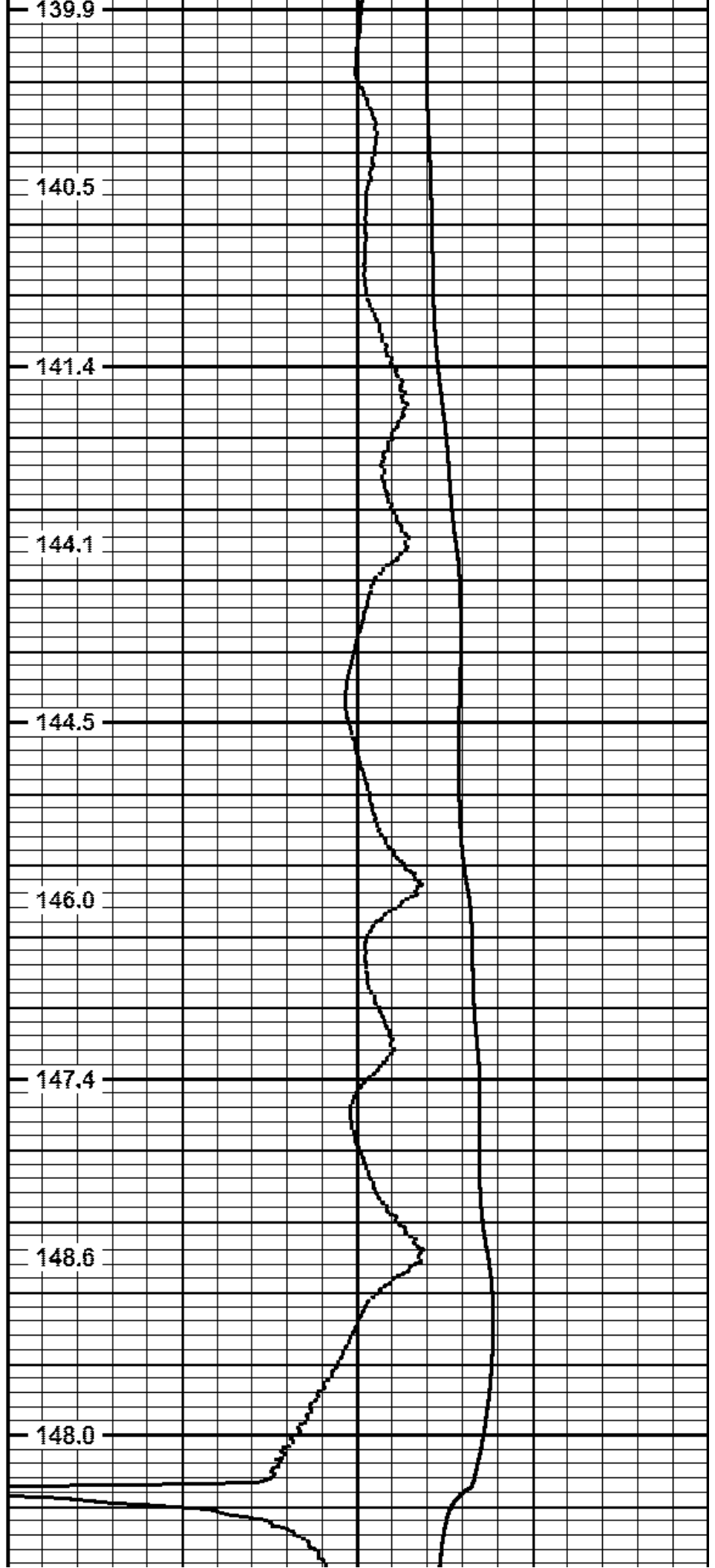

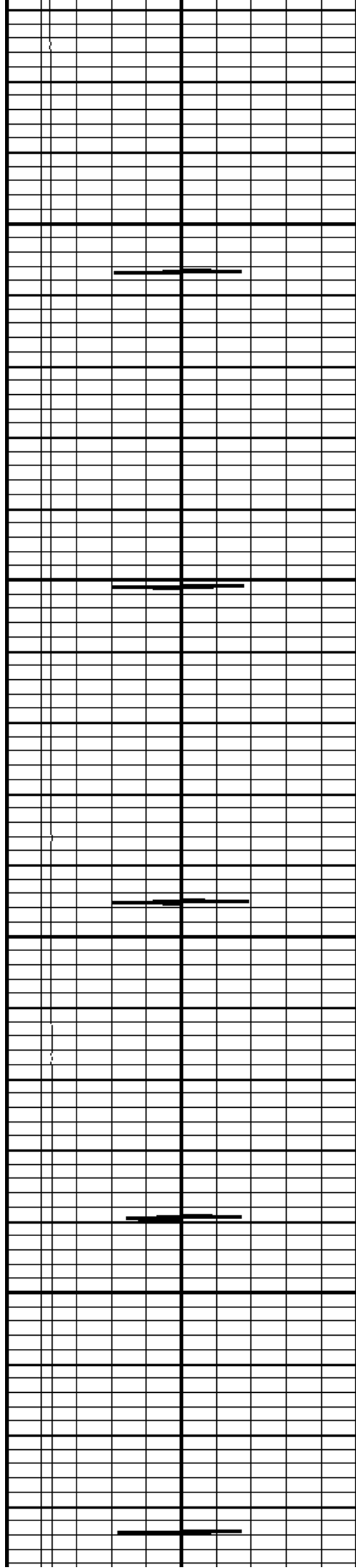

5100

5150

5200

5250

141.5

142.6

143.1

146.2

147.2

148.1

146.7

144.7

143.7

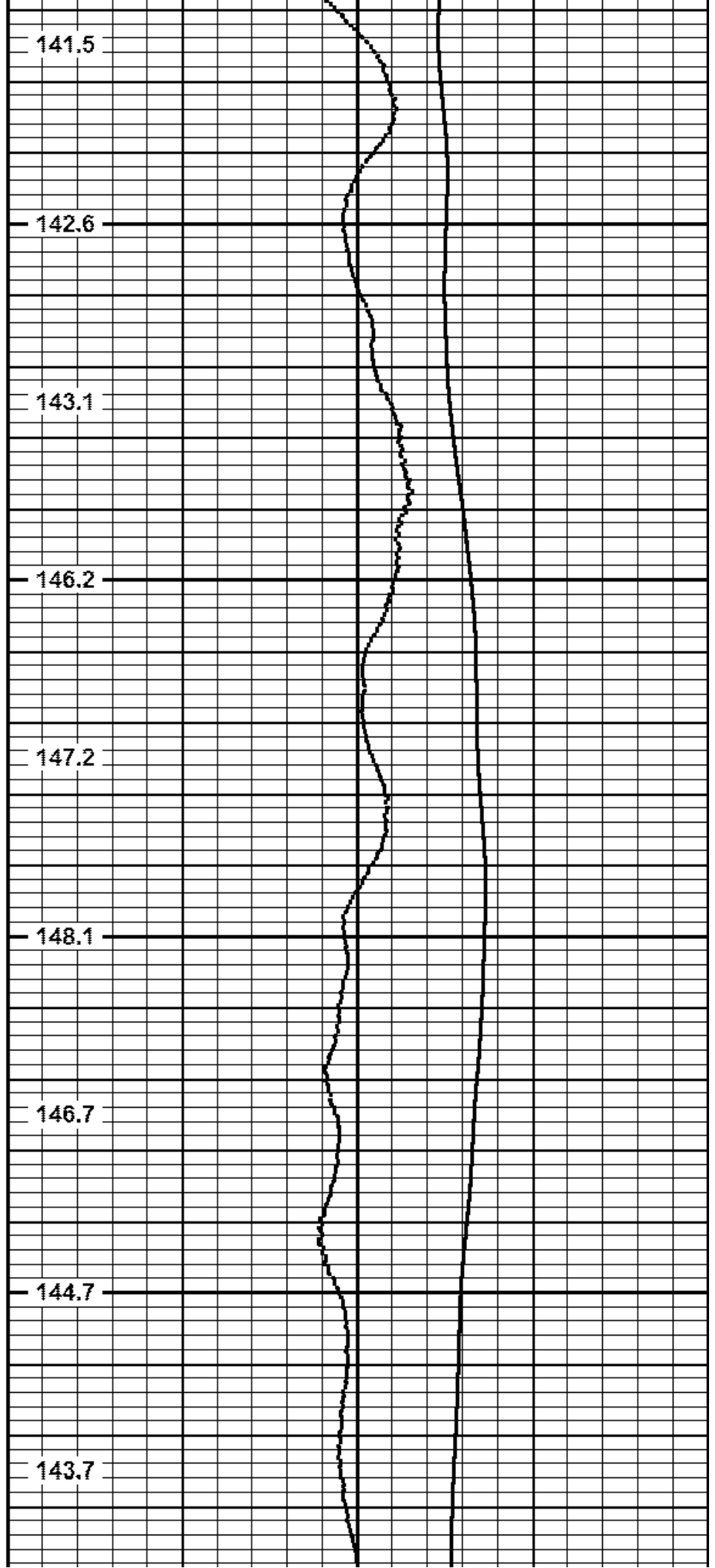

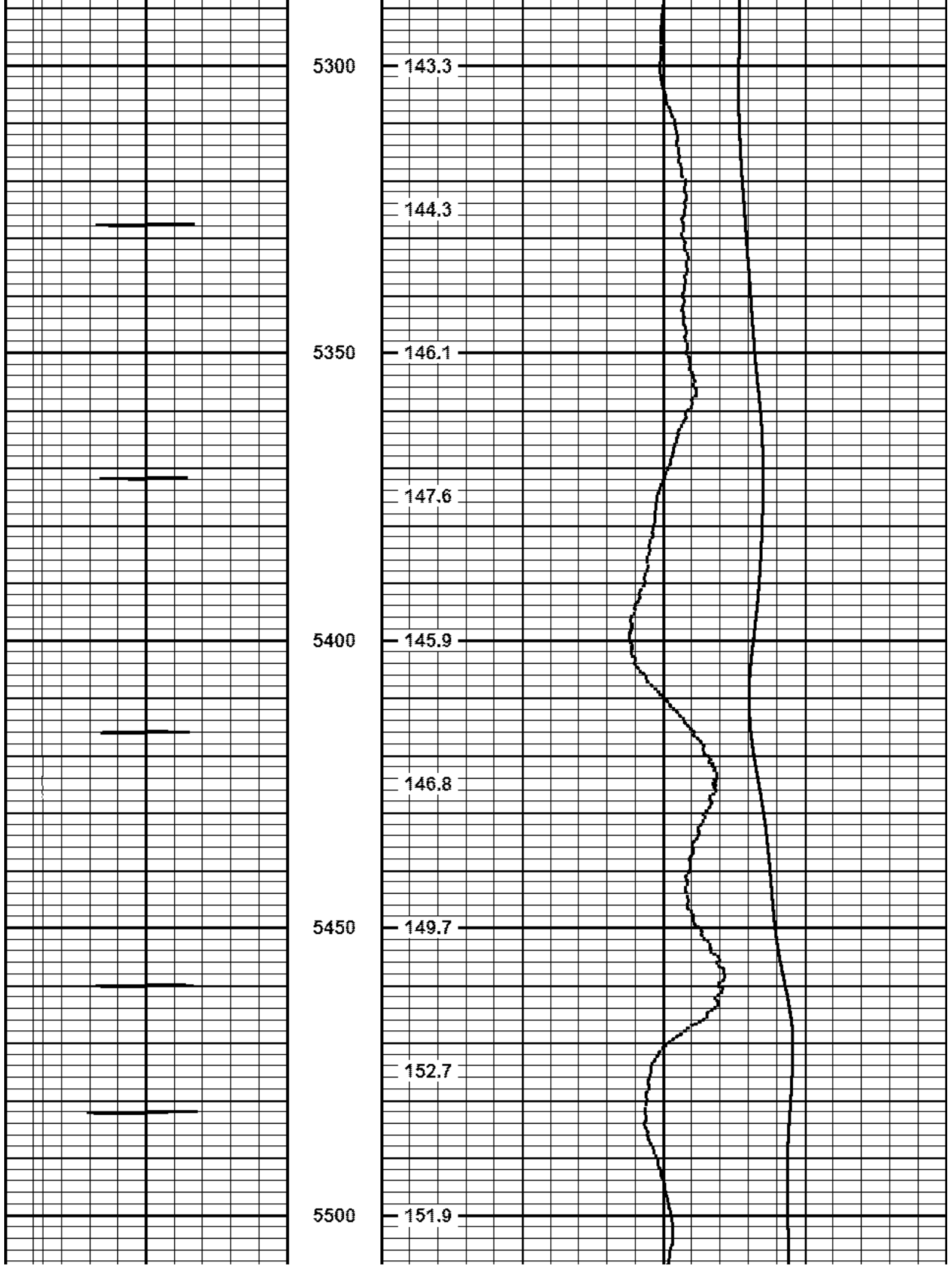

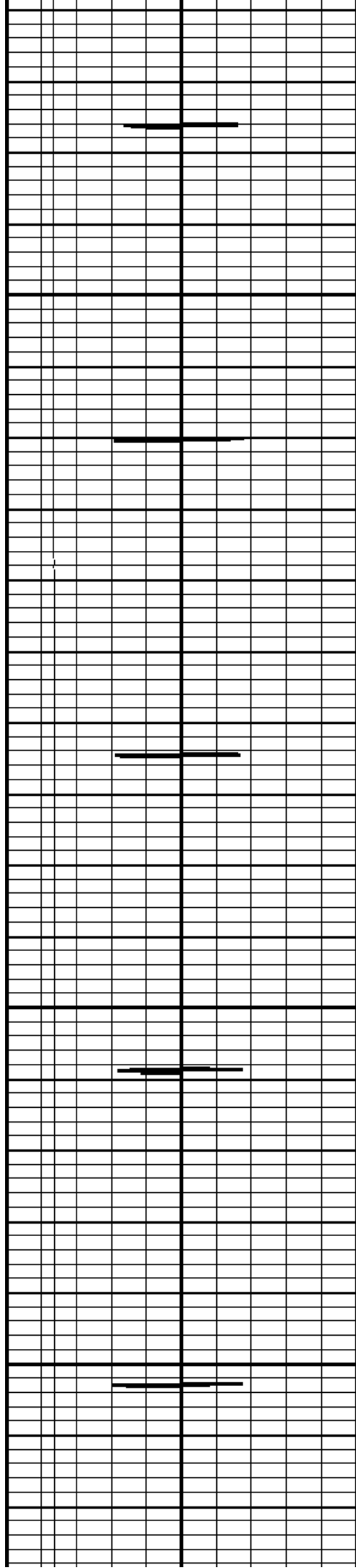

5550

5600

5650

5700

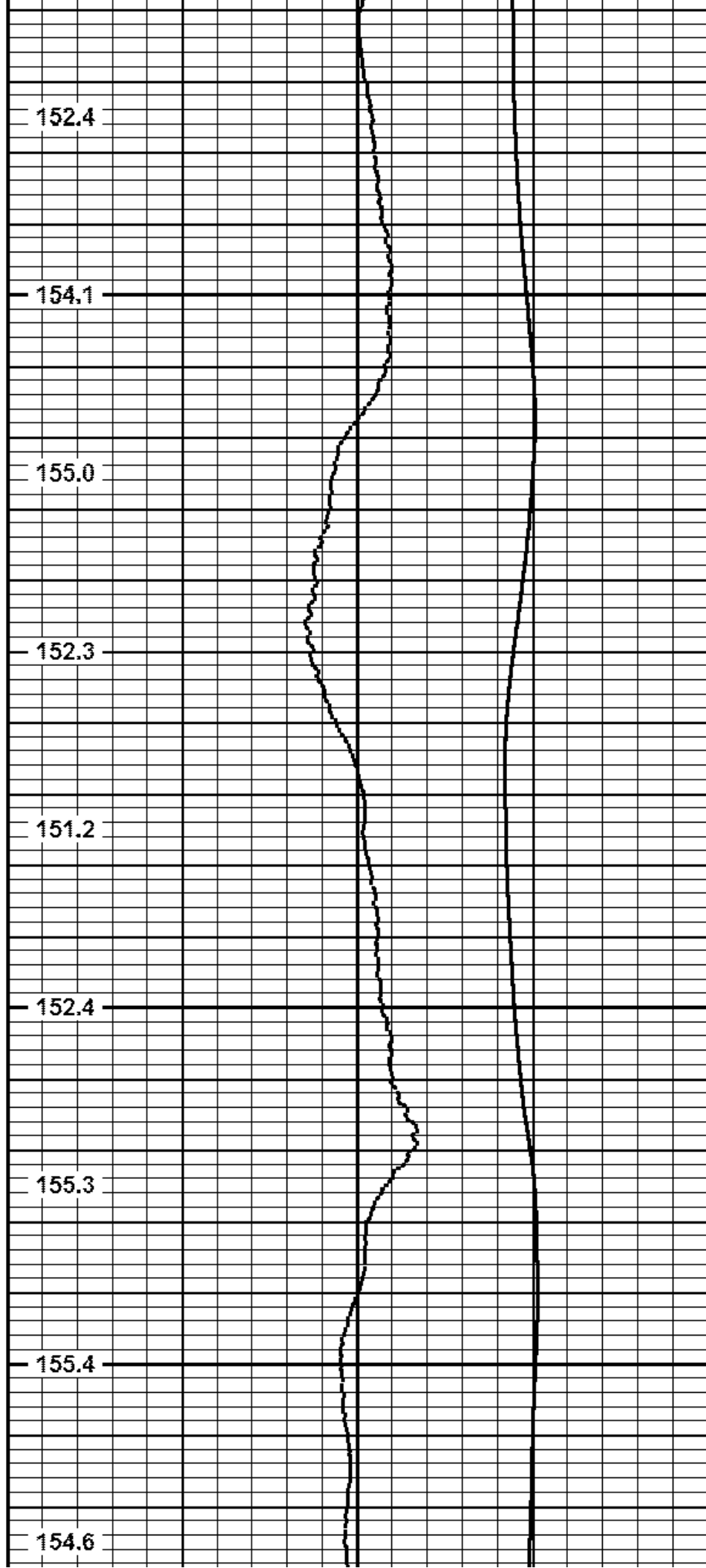

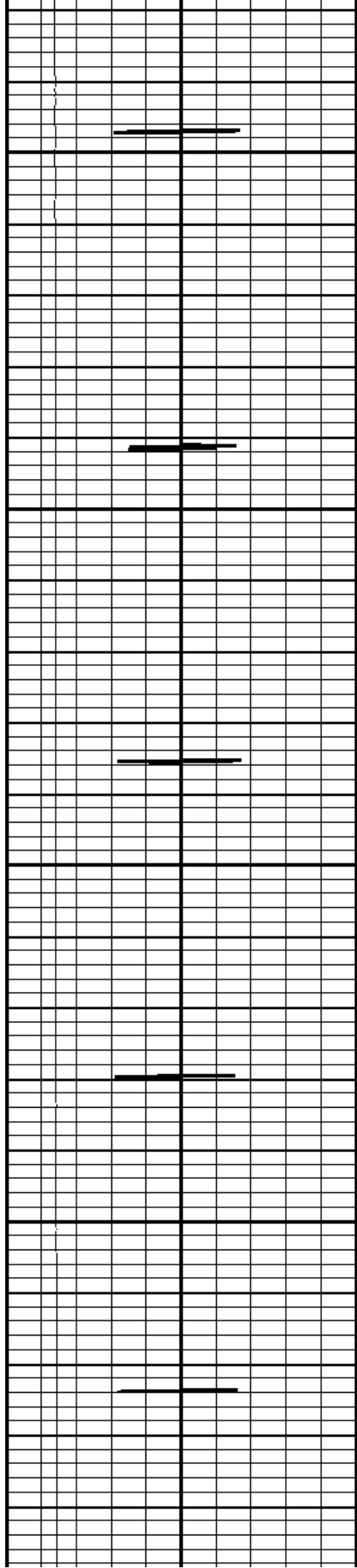

5750

5800

5850

5900

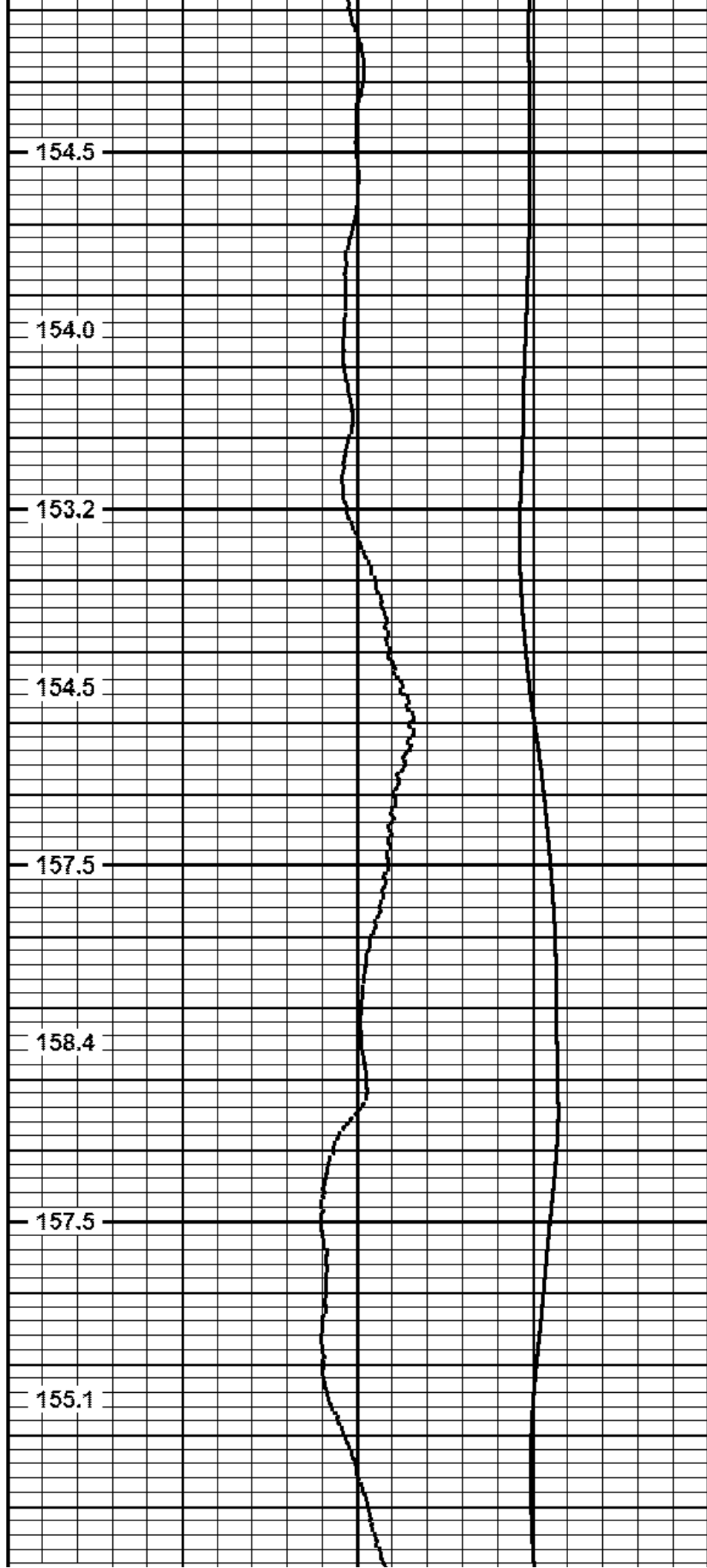

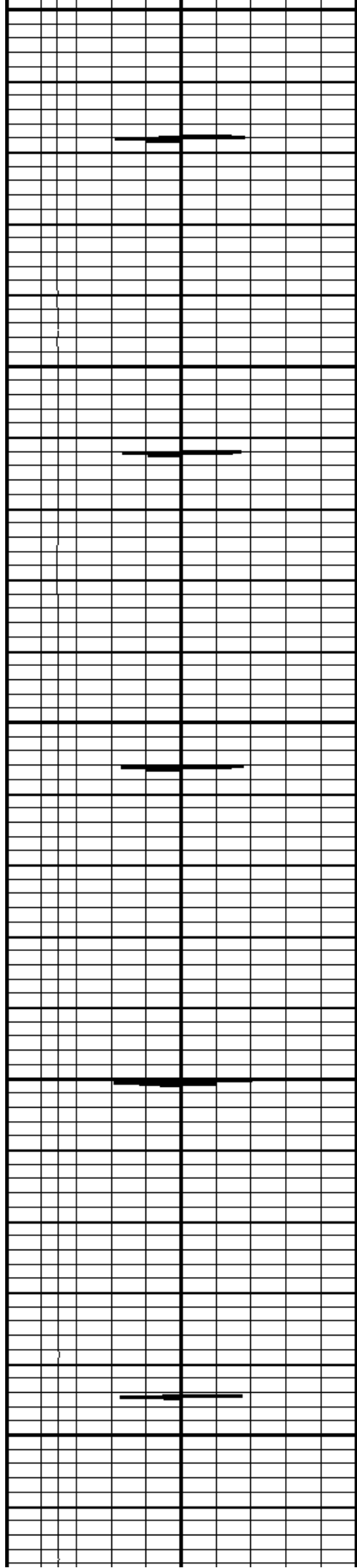

5950

6000

6050

6100

6150

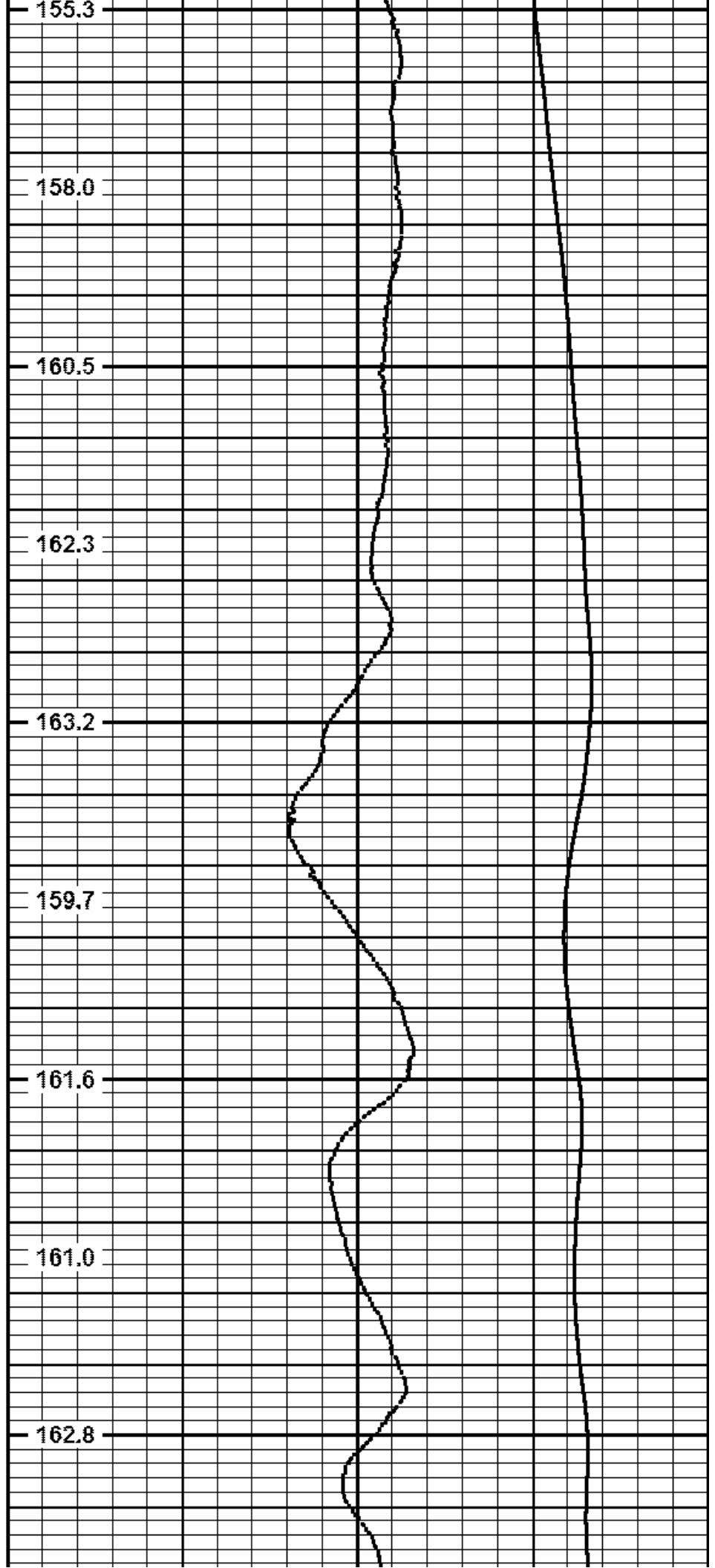

158.0

160.5

162.3

163.2

159.7

161.6

161.0

162.8

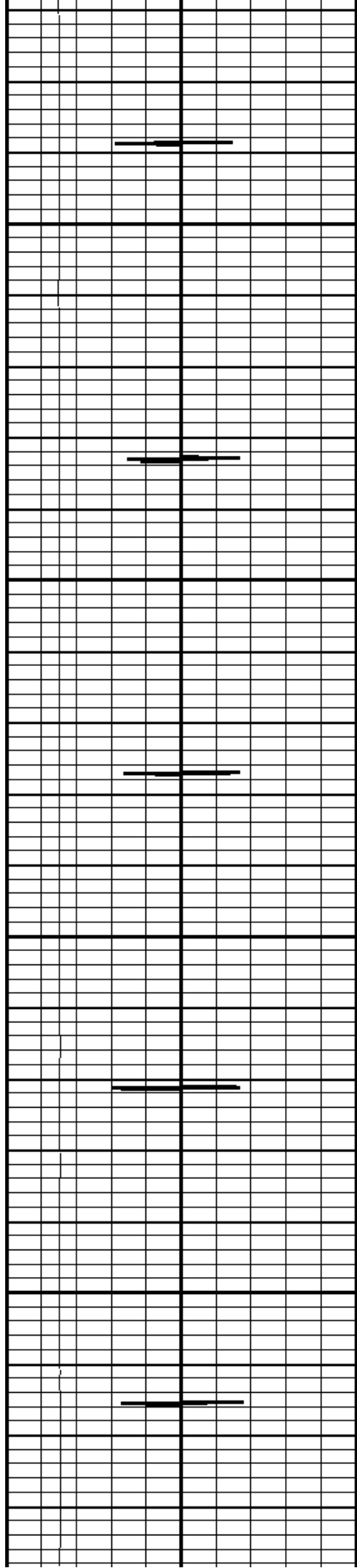

6200

6250

6300

6350

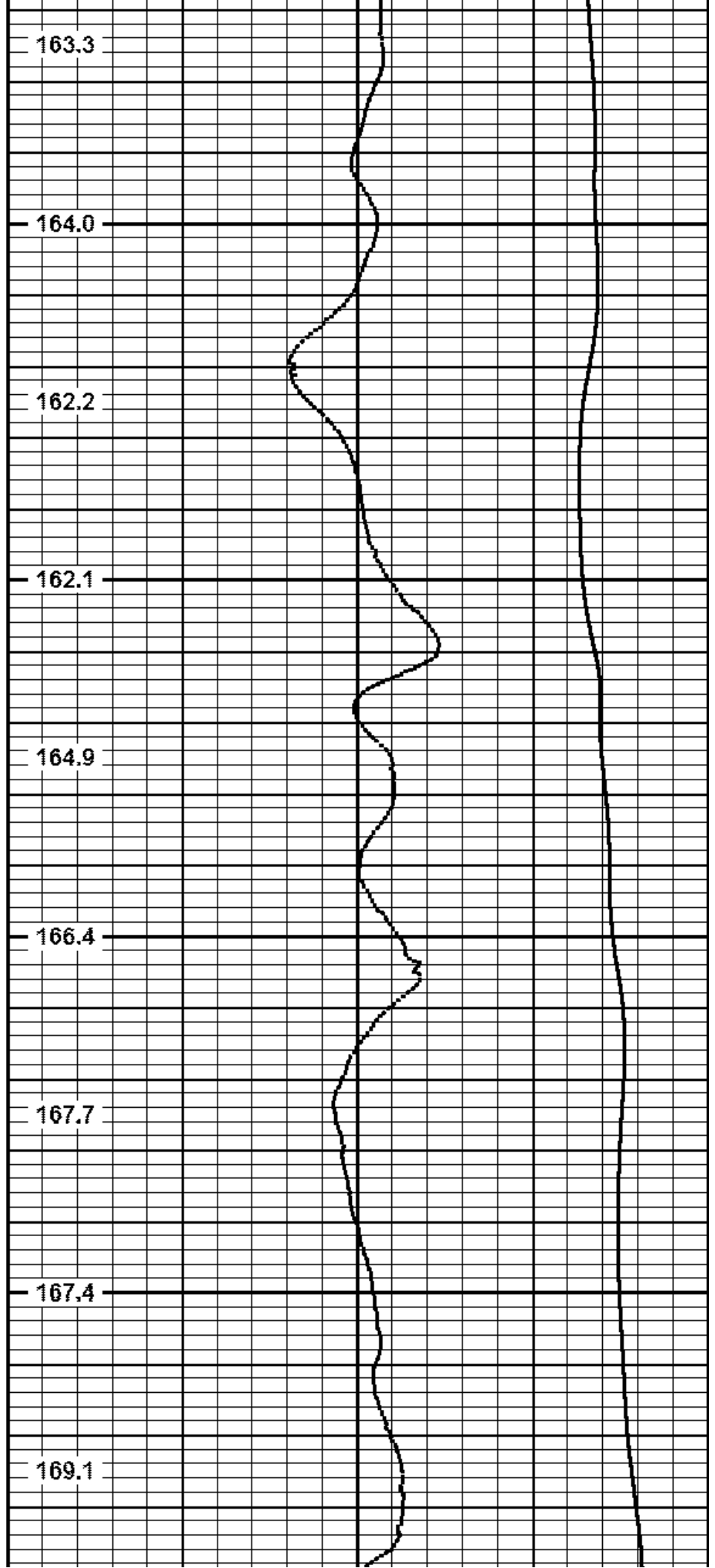

163.3

164.0

162.2

162.1

164.9

166.4

167.7

167.4

169.1

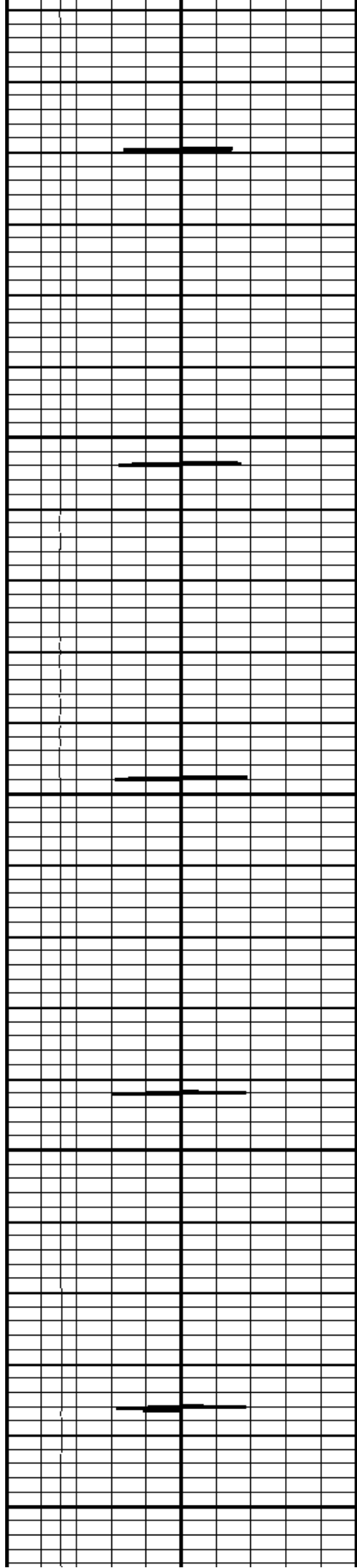

6400

6450

6500

6550

6600

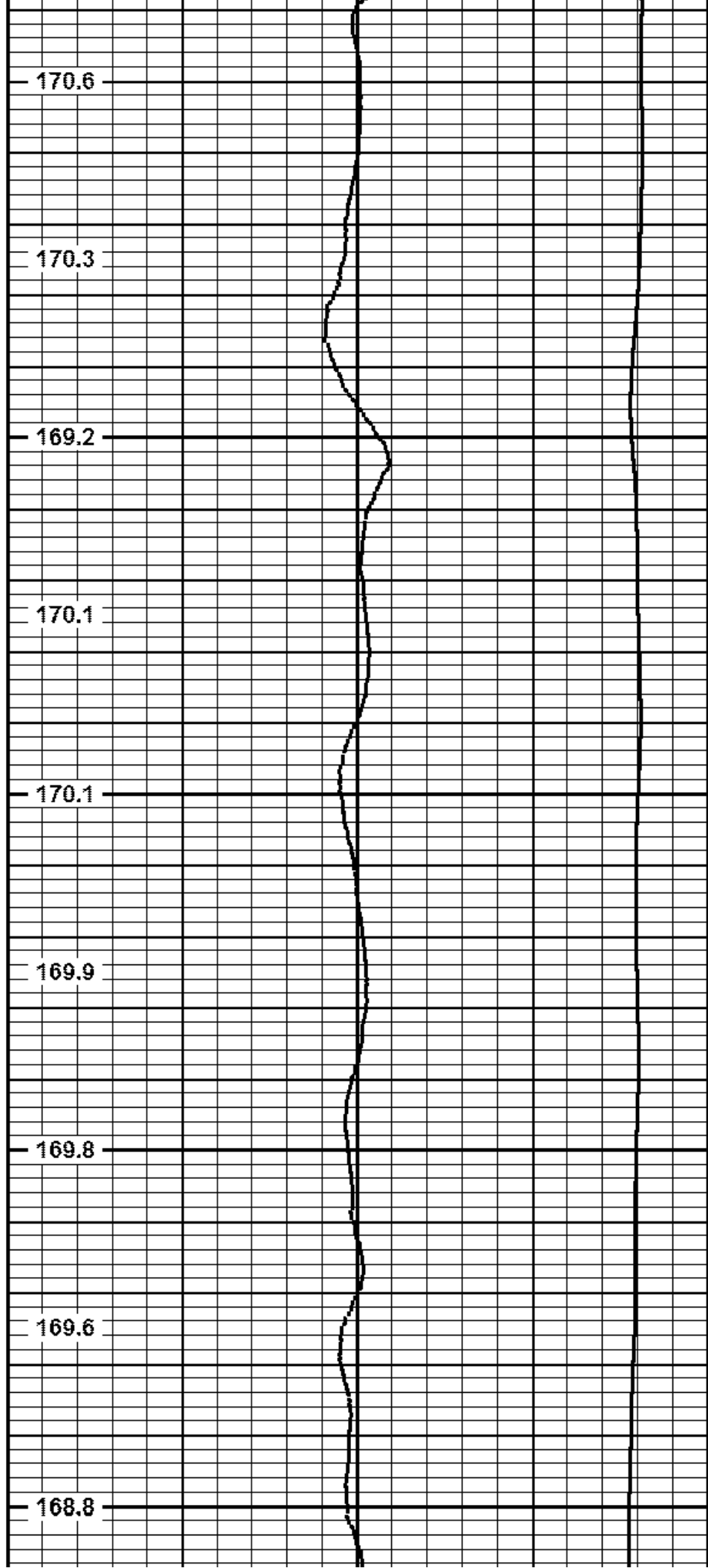

170.6

170.3

169.2

170.1

170.1

169.9

169.8

169.6

168.8

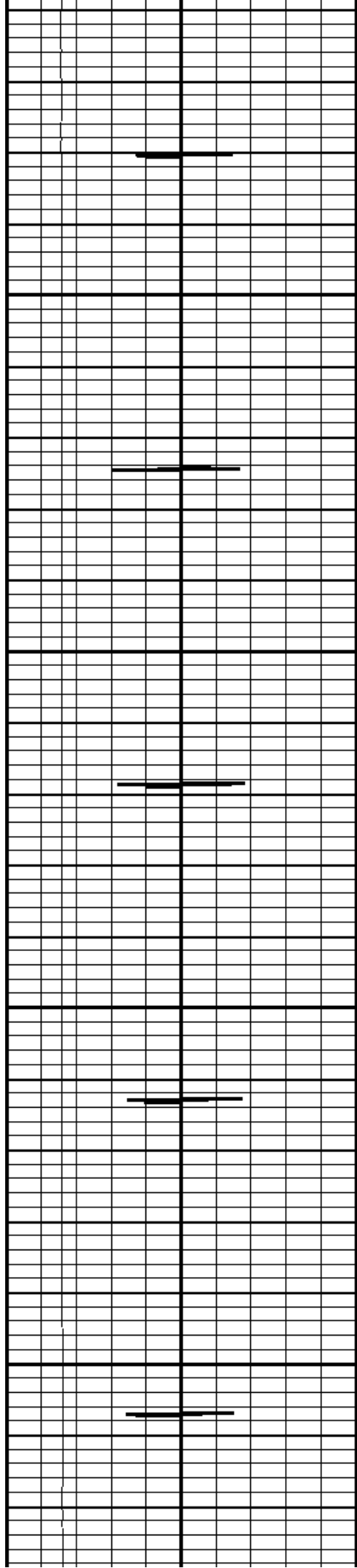

6650

6700

6750

6800

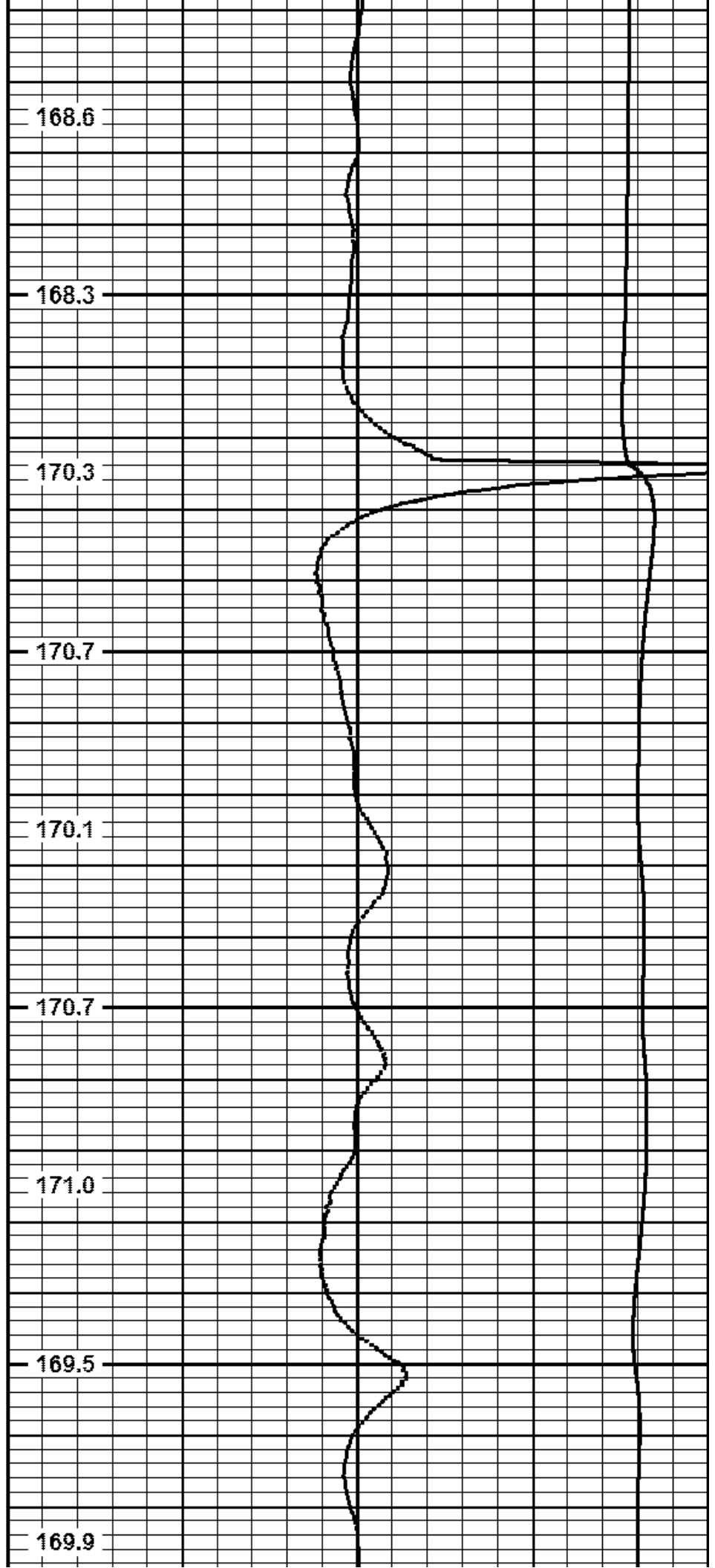

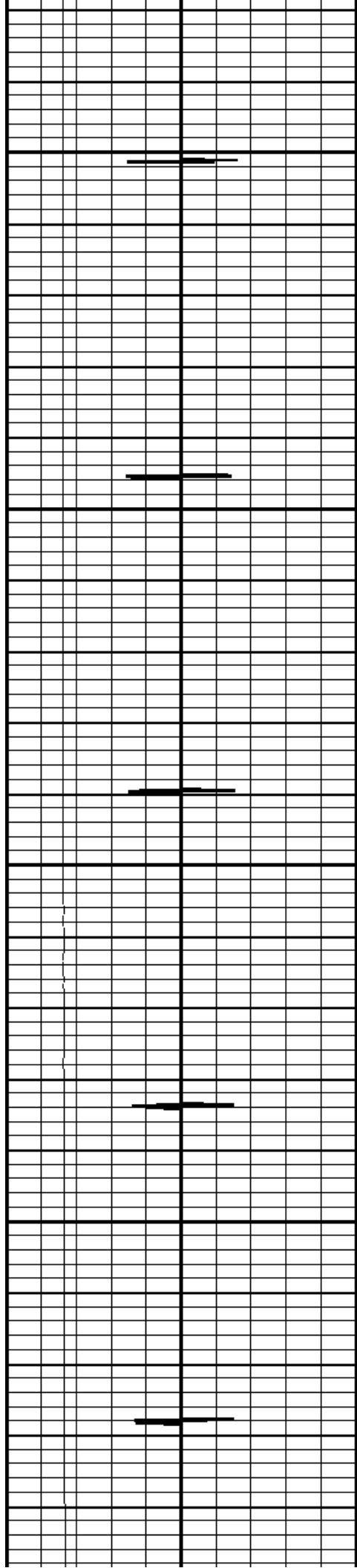

6850

170.3

6900

171.7

6950

173.0

7000

177.6

177.5

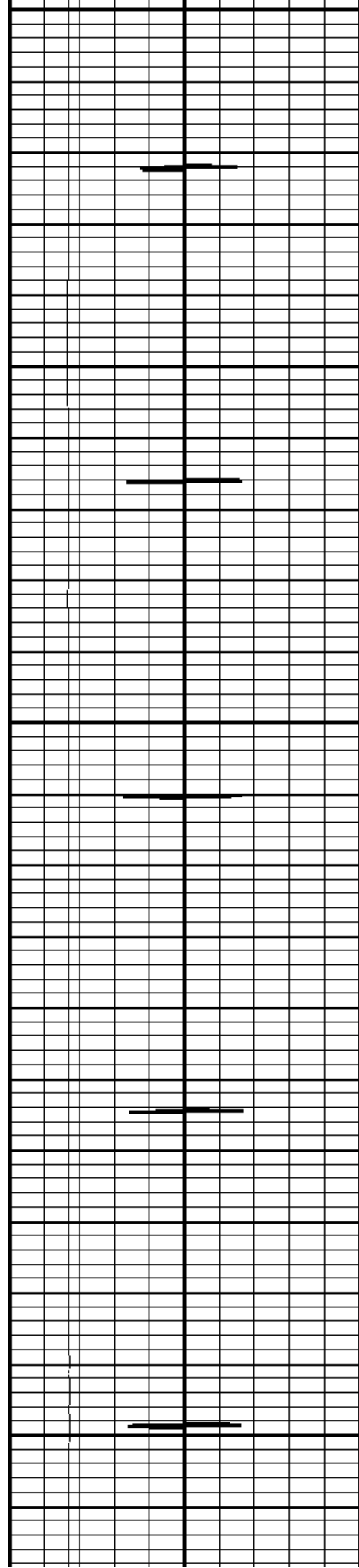

7050

7100

7150

7200

7250

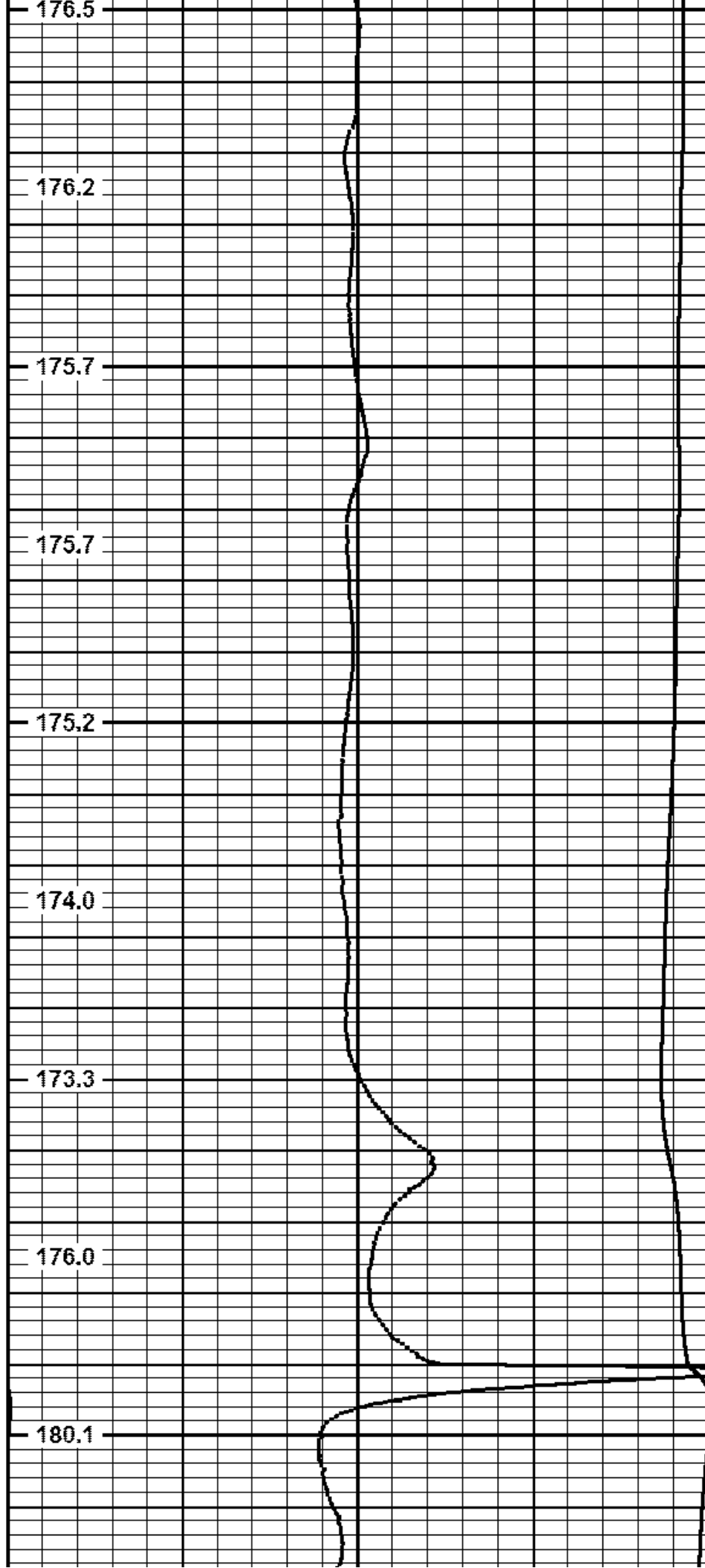

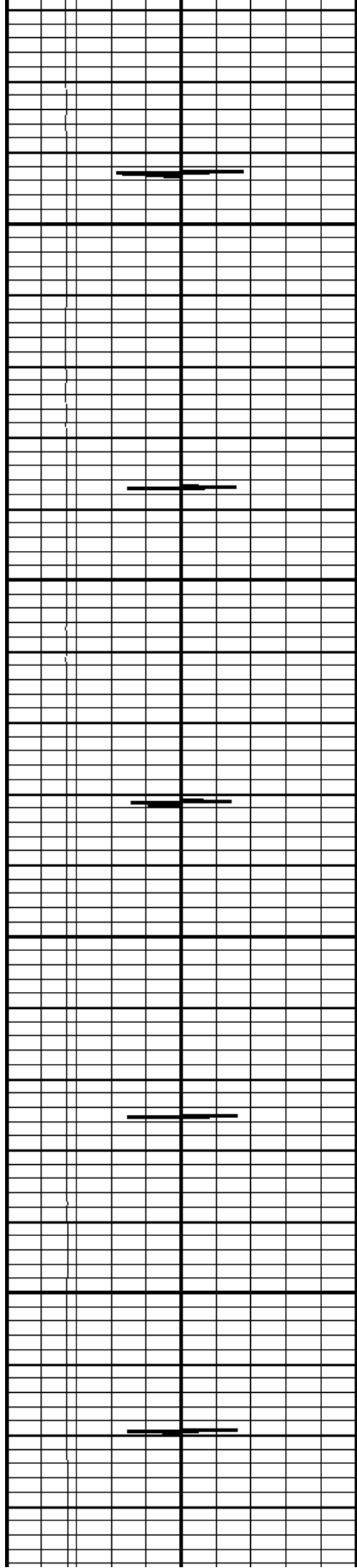

7300

7350

7400

7450

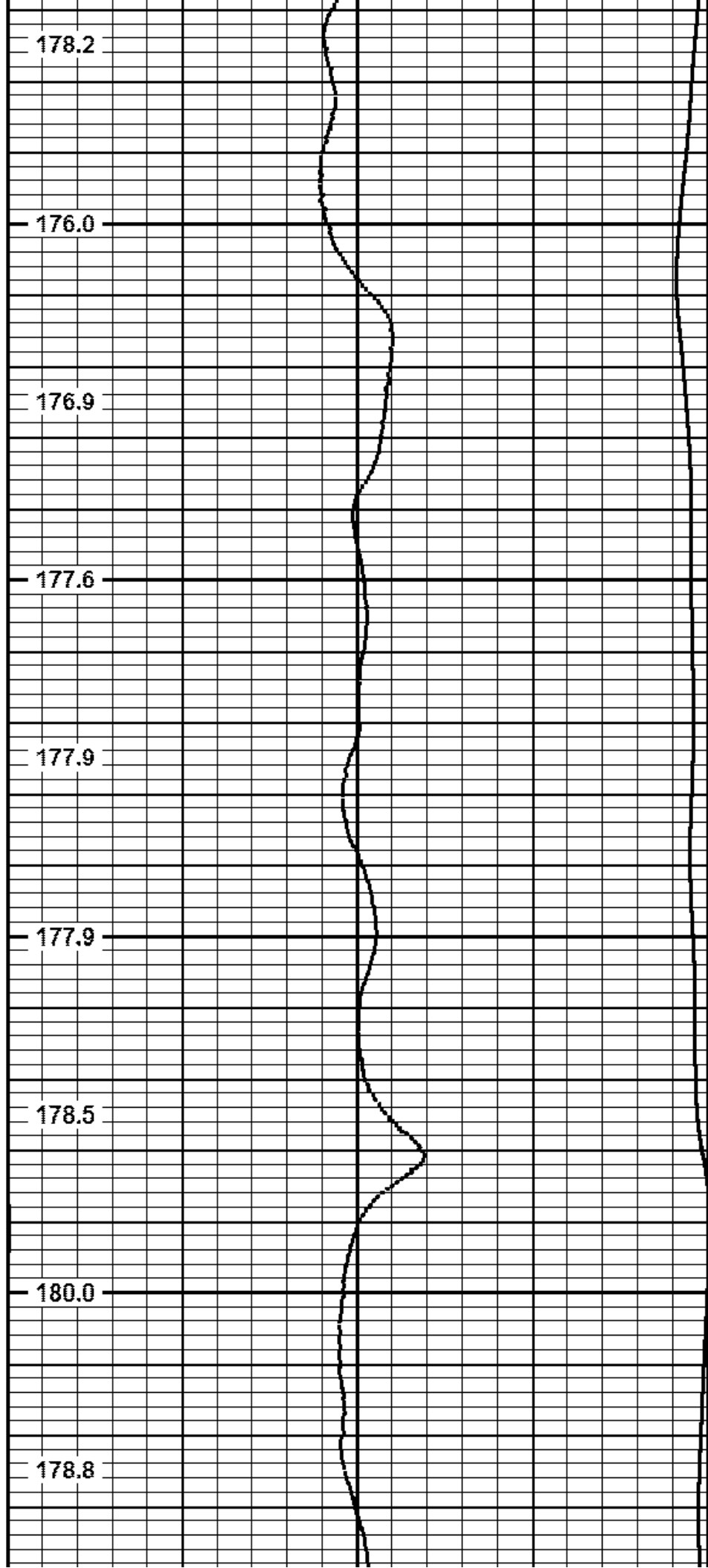

178.2

176.0

176.9

177.6

177.9

177.9

178.5

180.0

178.8

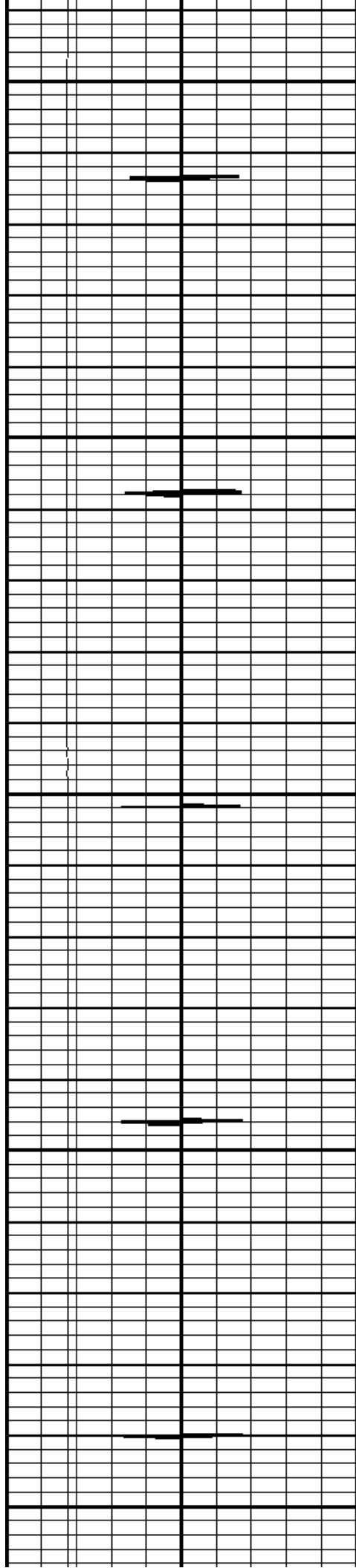

7500

7550

7600

7650

7700

179.3

179.8

179.5

179.8

179.9

179.5

178.9

180.4

180.3

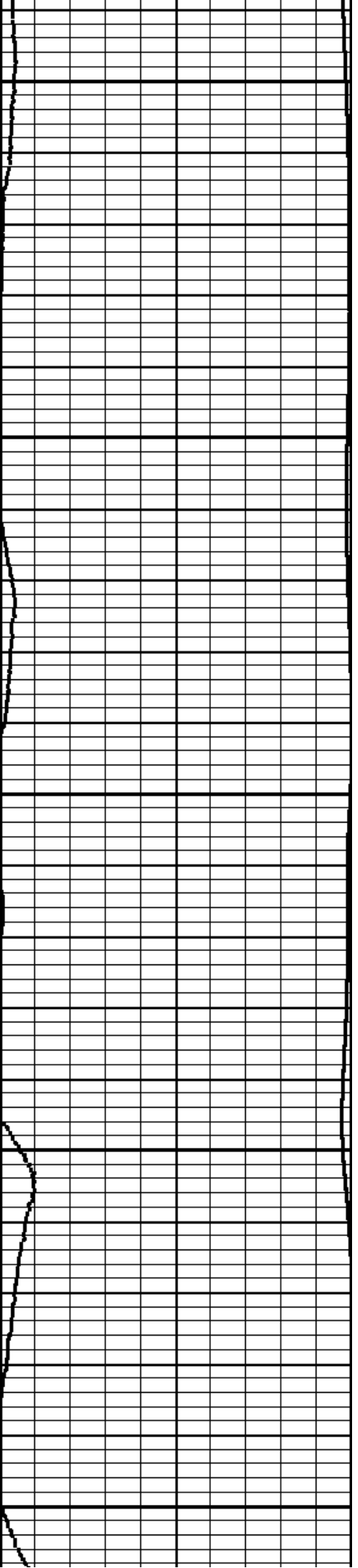

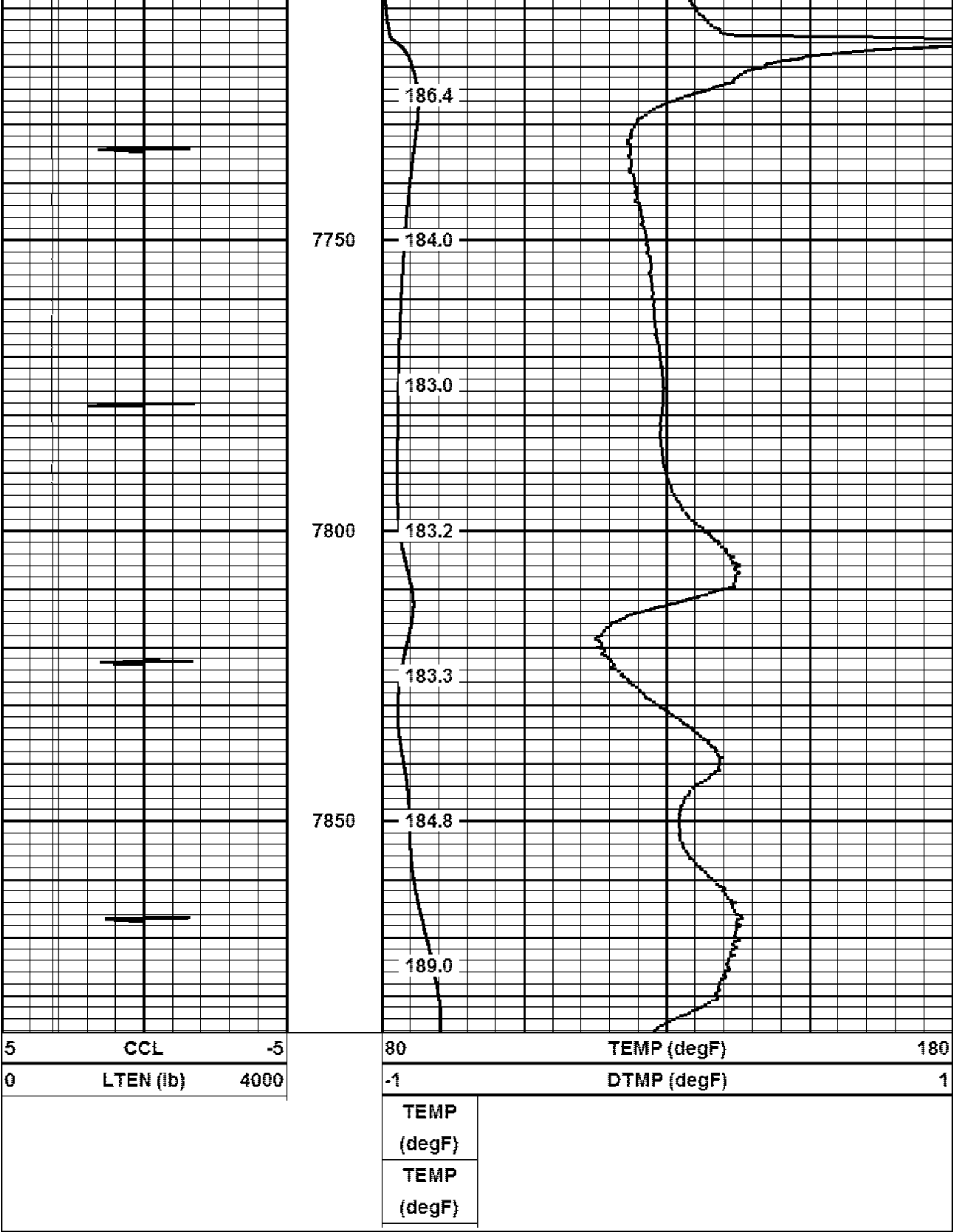

Sensor	Offset (ft)	Schematic	Description	Len (ft)	OD (in)	Wt (lb)
CCL	3.34		CCL-TITAN_CCL (TITAN_CCL_01) Titan 2.75 Logging CCL	2.16	2.75	2.00
TEMP	0.35		TEMP-1.375TEMP (11116HT) 1.375 Titan Temp Tool	2.46	1.40	30.00
Dataset: 12-2-2014.db: field/well/run1/pass2 Total Length: 4.61 ft Total Weight: 32.00 lb O.D.: 2.75 in						



Company COACHMAN ENERGY
 Well FEDERAL 14/15-5-21
 Field KOKOPELLI
 County GARFIELD
 State COLORADO