

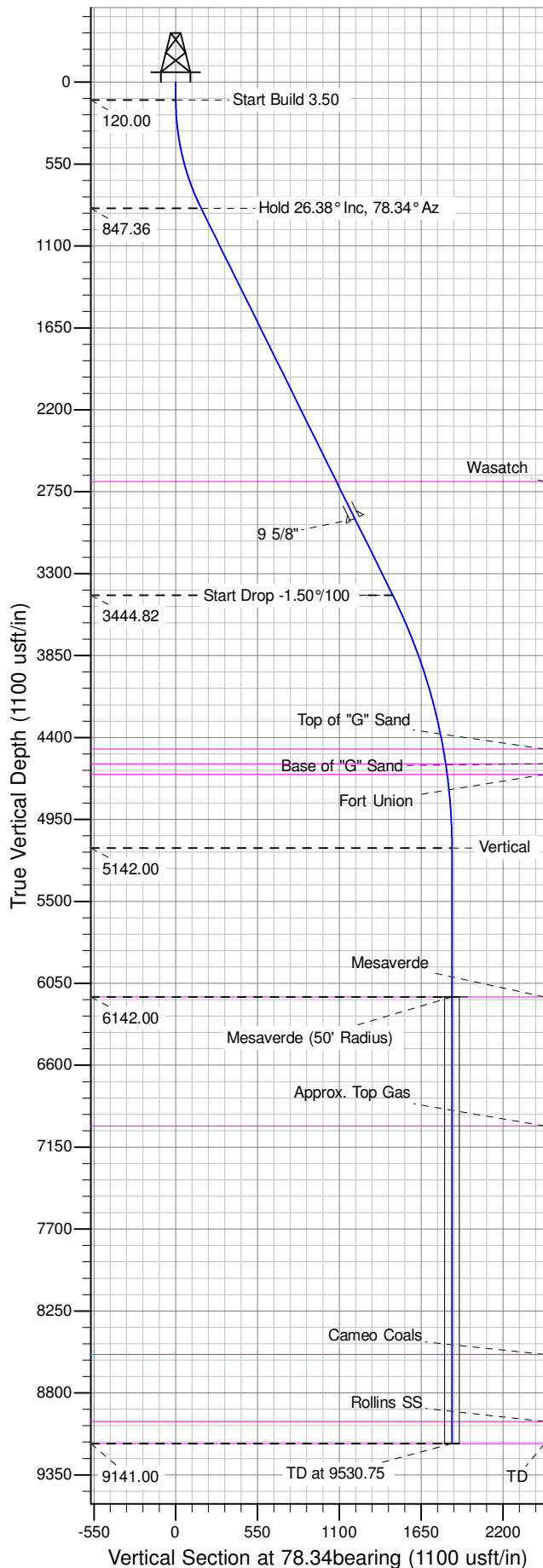

Well Name: TR 441-21-597
Surface Location: TR 32-21-597 Pad
North American Datum 1983 , US State Plane 1983 , Colorado Central Zone
Ground Elevation: 8576.00
+N/-S +E/-W Northing Easting Latitude Longitude Slot
0.00 0.00 1656447.75771 2216184.09755 39.602790 -108.282170 A11
KELLY BUSHING @ 8602.00usft (Nabors 573 (26' RKB) mab)

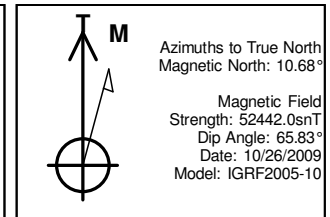

ANNOTATIONS									
TVD	MD	Inc	Azi	+N/-S	+E/-W	Vsect	Departure	Annotation	
120.00	120.00	0.00	0.00	0.00	0.00	0.00	0.00	Start Build 3.50	
847.36	873.71	26.38	78.34	34.45	166.95	170.47	170.47	Hold 26.38° Inc, 78.34° Az	
3444.82	3773.09	26.38	78.34	294.81	1428.62	1458.72	1458.72	Start Drop -1.50%/100	
5142.00	5531.75	0.00	0.00	375.19	1818.17	1856.47	1856.47	Vertical	
6142.00	6531.75	0.00	0.00	375.19	1818.17	1856.47	1856.47	Mesaverde	
9141.00	9530.75	0.00	0.00	375.19	1818.17	1856.47	1856.47	TD at 9530.75	

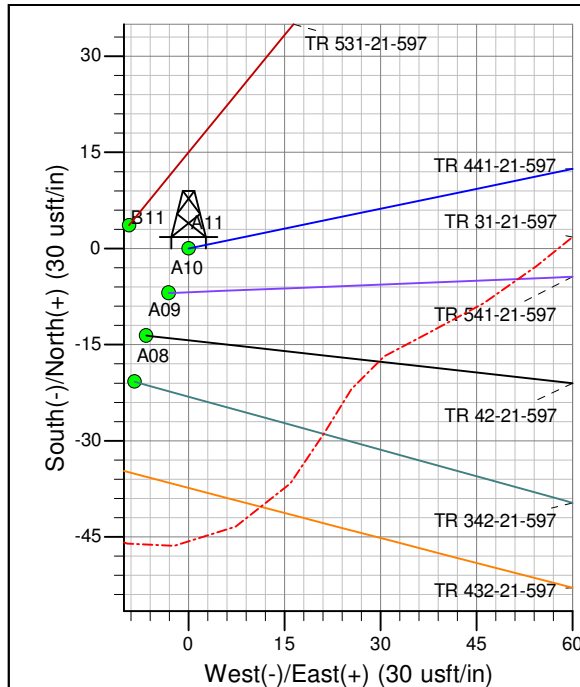
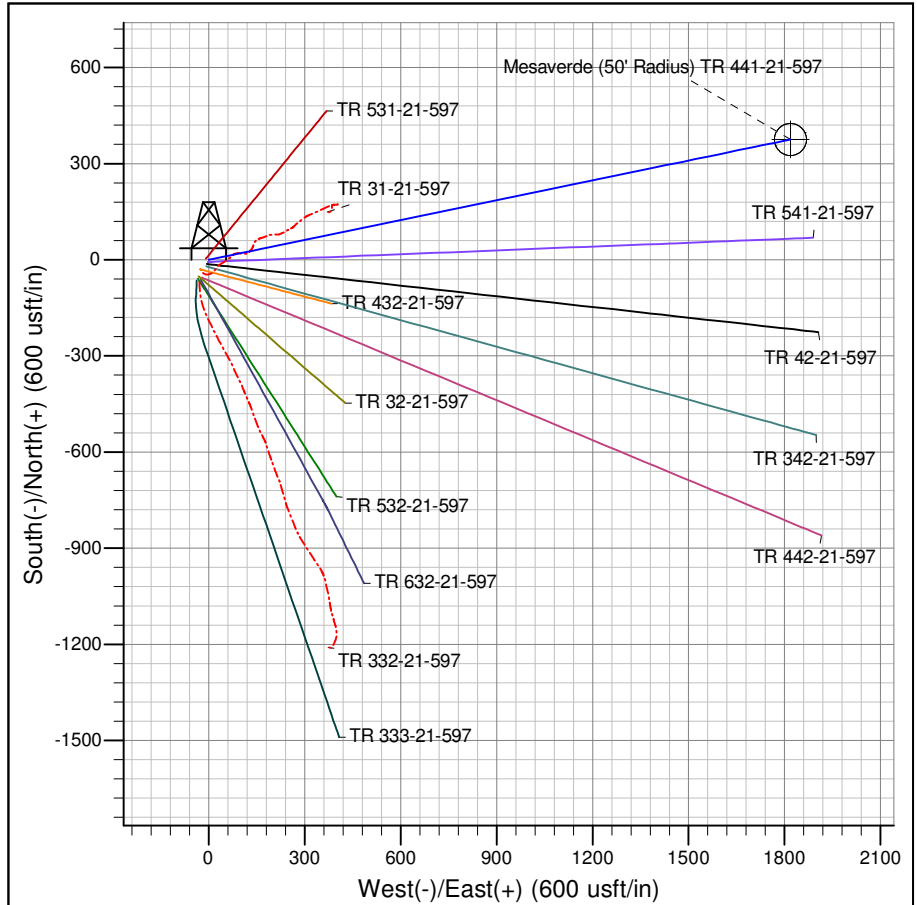

Project: TR 21-05S-097W
Site: TR 32-21-597 Pad
Well: TR 441-21-597
Plan #3 29Jul14 mab