

WELL LOCATION CERTIFICATE

SECTION 32, TOWNSHIP 1 NORTH & SECTION 5, TOWNSHIP 1 SOUTH,
RANGE 67 WEST, 6TH P.M.

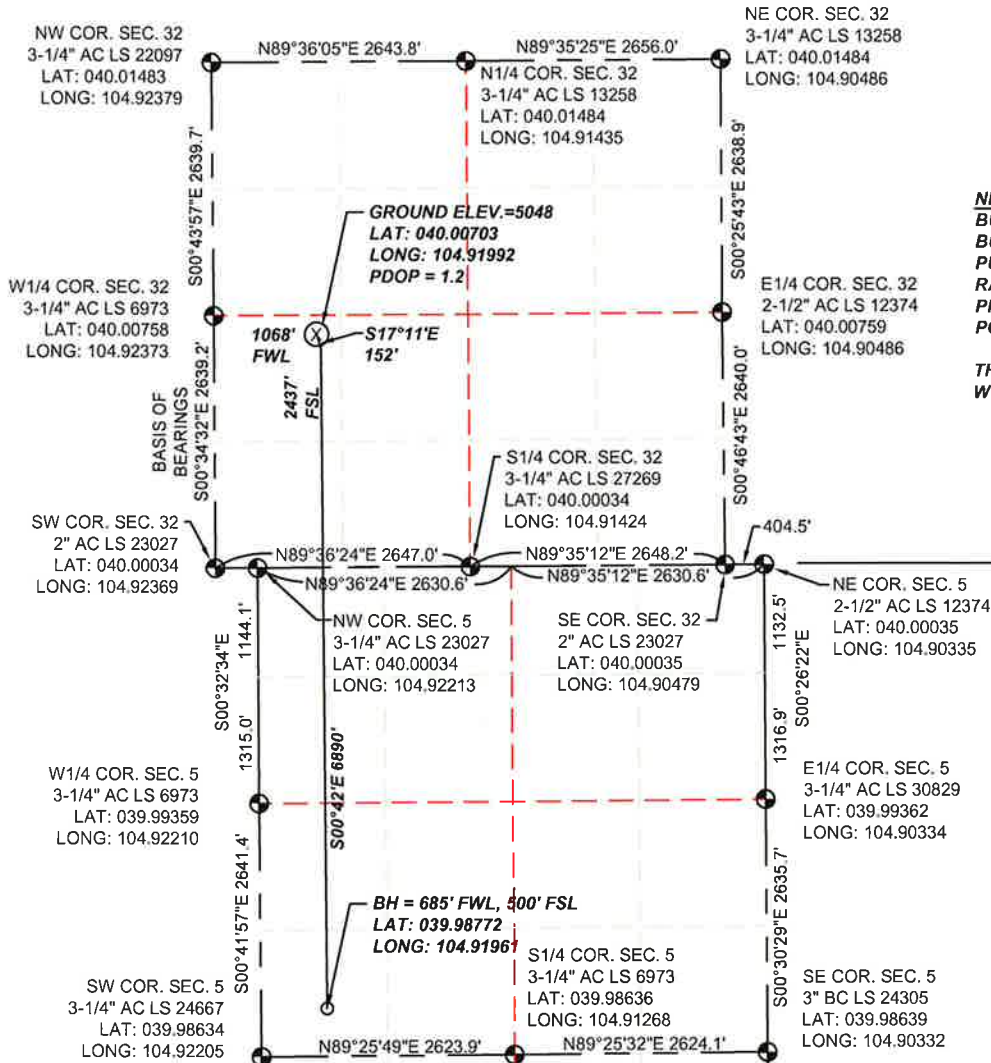

NEAREST VISIBLE ITEMS

BUILDING - +/- 1674' SW
BUILDING UNIT - 2300' SW
PUBLIC ROAD - +/- 1053' W
RAILROAD - +/- 1.2 MILES W
PROPERTY LINE - 210' N
POWER LINE - +/- 1105' W

THERE ARE NO HOBU OR DOAA
WITHIN A MILE OF THE WELL HEAD.

WELD COUNTY

TOWNSHIP 1 NORTH,
RANGE 67 WEST

TOWNSHIP 1 SOUTH,
RANGE 67 WEST

ADAMS COUNTY

LEGEND

- FOUND SECTION CORNER MONUMENT
- ⊗ PROPOSED WELL
- BOTTOM HOLE

I HEREBY STATE TO PDC ENERGY THAT THE SURFACE LOCATION FOR THE
PROPOSED WELL JACOBUCCI 32K-403 IS LOCATED 2347' FSL AND 1068' FWL,
SEC. 32, T1N, R67W, 6TH P.M.



SCALE: 1"=2000'

NOTES:

1. THIS IS A HORIZONTAL DRILL WELL. BOTTOM HOLE AT 685' FWL, 500' FSL.
2. SEE LOCATION DRAWING FOR IMPROVEMENTS.
3. ELEVATION SOURCE: USGS QUAD MAP CONTOURS, 7.5 MINUTE SERIES, NGVD 1929 DATUM.
4. SECTION DIMENSIONS SHOWN ARE FIELD MEASURED. EXTERIOR SECTION LINES ARE DRAWN TO SCALE. DISTANCES TO WELL LOCATION ARE PERPENDICULAR TO SECTION LINES.
5. THIS IS NOT A MONUMENTED BOUNDARY. THIS EXHIBIT IS INTENDED ONLY TO DEPICT THE PROPOSED WELL LOCATION TO SECTION LINES.



THOMAS G. CARLSON, PLS 24657
SAM, LLC



SURVEYING AND MAPPING LLC (SAM)
555 Zang St., Suite 210
Lakewood CO. 80228
Ph: (303) 988-5852
Fax: (303) 988-2195
EMAIL: SAM@SAMBIZ

WELL NAME: JACOBUCCI 32K-403

LOCATION:
SURFACE: SEC. 32, T1N, R67W, 6TH P.M.
WELD COUNTY, COLORADO;
BOTTOM HOLE: SEC. 5, T1S, R67W, 6TH P.M.
ADAMS COUNTY, COLORADO

DRAWN BY: TWK
CHECKED BY: T. CARLSON
SHEET No. 1 OF 1

FIELD DATE 06/11/2014	SCALE: 1"=2000'	PROJ. No. 34481	Dwg. No. JACOBUCCI.dwg
EXHIBIT DATE 07/23/2014			