

NOTE: Under Colorado law, you must commence any legal action based upon any defect in this certificate within three years after defect is discovered. In no event, may any action based upon any defect in this survey be commenced more than ten years after date of this certificate shown hereon. (13-80105 C.R.S.)



NOTES:

All bearings are GRID based upon the Colorado State Plane Coordinate System.

CERTIFICATE OF SURVEYOR

I, David A. Fehring of Lander, Wyoming hereby certify that this well

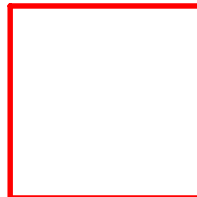

Wellbore Spacing Unit Outline



Wellbore Spacing Unit Map

17 December 2014 ksc
page 1/2

State Pronghorn U-32-31MRLNB
N2/N2 Sec 32-T5N-R61W 6th PM
S2/S2 Sec 29-T5N-R61W 6th PM
Weld County, Colorado

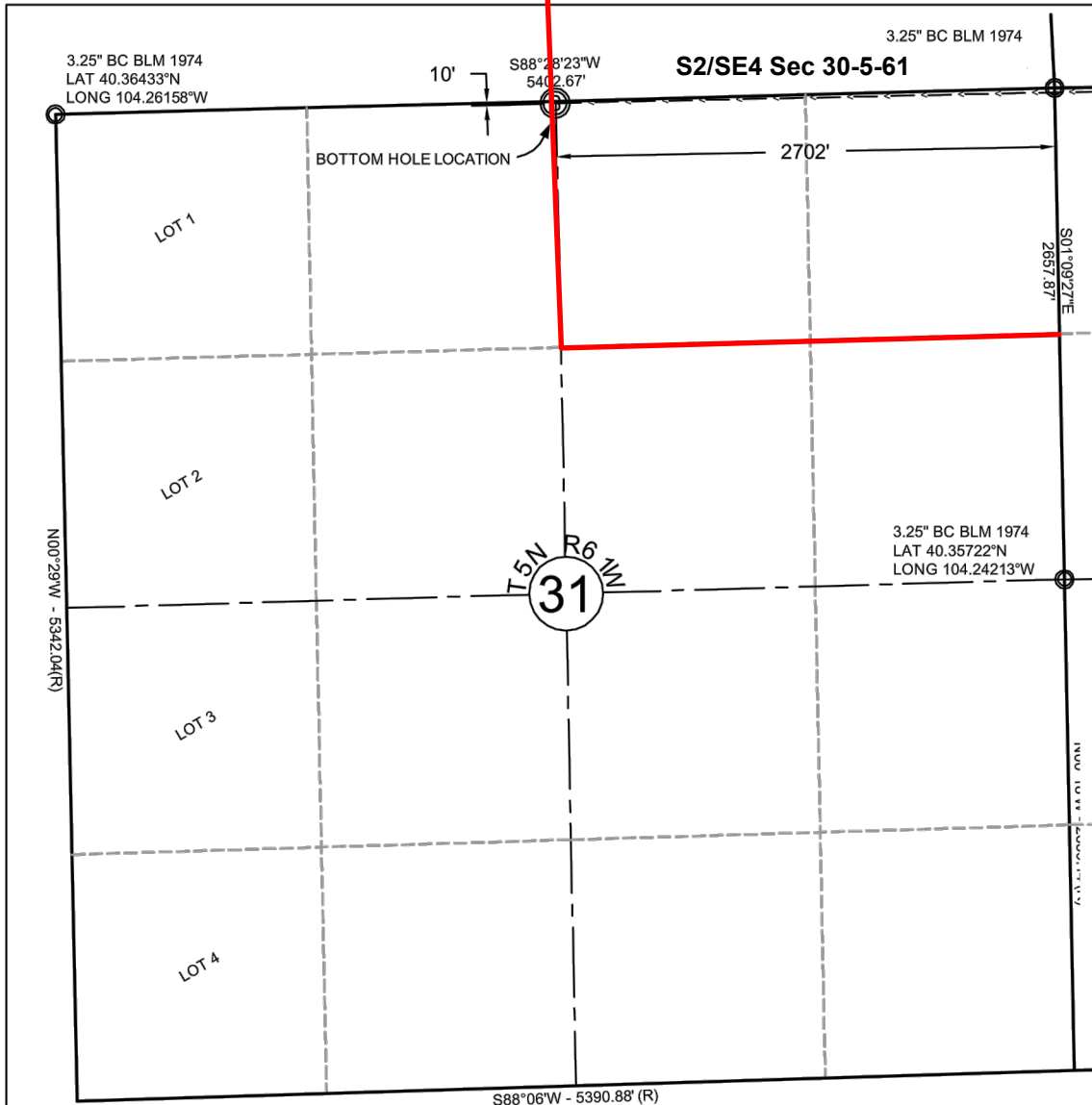

NOTE: Under Colorado law, you must commence any legal action based upon any defect in this certificate within three years after defect is discovered. In no event, may any action based upon any defect in this survey be commenced more than ten years after date of this certificate shown hereon. (13-80105 C.R.S.)



NOTES:

- All bearings are GRID based upon the Colorado State Plane Coordinate System, North Zone, NAD83(2011) derived from post-processed static GPS observations.

CERTIFICATE OF SURVEYOR

I, David A. Fehringer of Lander, Wyoming hereby certify that this well location certificate was prepared from notes taken during an actual

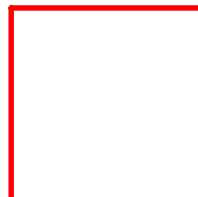

Wellbore Spacing Unit Outline



Wellbore Spacing Unit Map

17 December 2014 ksc
Page 2/2

State Pronghorn U-32-31MRLNB
N2/NE4 Sec 31-T5N-R61W 6th PM
S2/SE4 Sec 32-T5N-R61W 6th PM
Weld County, Colorado