

Project: Weld County, CO (NAD 83)
 Site: Sec. 20-T6N-R62W (Wells Ranch AE PAD)
 Well: Wells Ranch AE20-62HN
 Wellbore: Plan A
 Design: Final Surveys

Noble Energy

HALLIBURTON
 Drilling

Halliburton Energy Services, Inc.
 ("Halliburton") recently completed directional drilling and MWD operations at the Wells Ranch AE20-62HN well located at Weld County, CO. At the conclusion of the job Halliburton performed a final survey on the well. Noble Energy has requested that Halliburton provide them the distances from BHL to section lines from that final survey to allow Noble Energy to meet its requirements under Colorado law. These distances are generated by a mathematical algorithm based on rough data collected after the well is drilled. Halliburton considers it to be a rough estimate only and it is not to be relied upon in any application where accurate data is required. In consideration for Halliburton releasing this data to Noble Energy, Noble Energy agrees to release Halliburton from any consequences of it or anyone else relying on such data.

Platted SHL: 1806' FNL, 215' FSL
 Platted Lat/Long: 40.46937 N, 104.35533 W

7" Casing: ~625.11' FSL, ~620.86' FWL
 Lat/Long: 40° 28' 0.120 N, 104° 21' 14.094 W
 State Planes - CO Northern: 1,414,919.87' N, 3,318,873.65' E
 Location: Sec. 20-T6N-R62W

BHL: ~644.52' FSL, ~534.94' FEL
 Lat/Long: 40° 28' 0.872 N, 104° 20' 20.765 W
 State Planes - CO Northern: 1,415,049.57' N, 3,322,993.99' E
 Location: Sec. 20-T6N-R62W

LEGEND

- Wells Ranch AE20-62HN, Plan A, Rev A0 V0
- Final Surveys

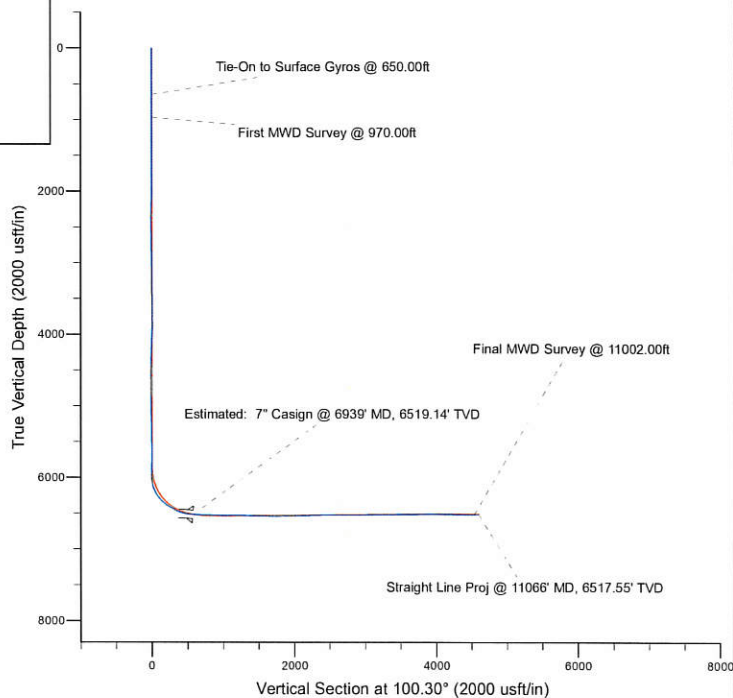
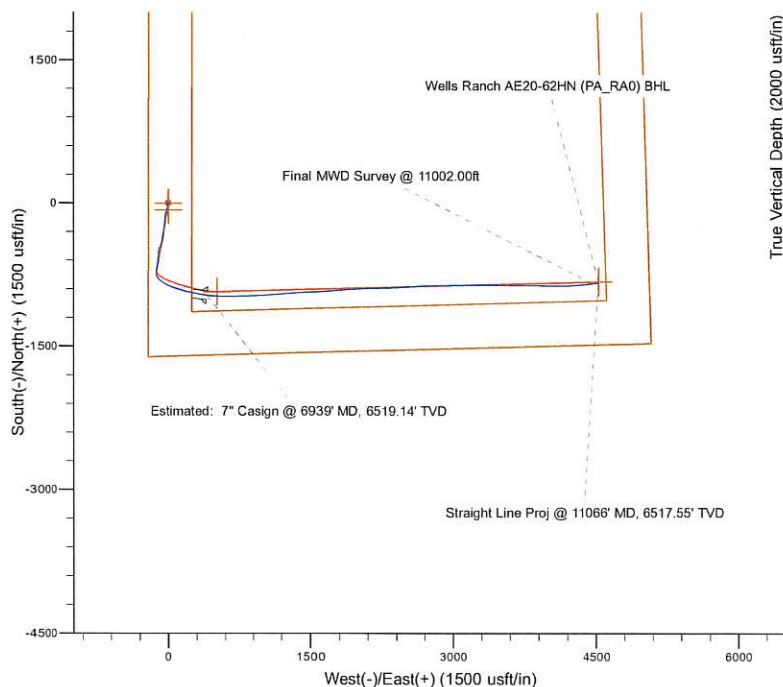

WELL DETAILS: Wells Ranch AE20-62HN	
Ground Level	4785.00
RKB 24 ft @ 4809.00usft (H&P 343)	
Design: Final Surveys (Wells Ranch AE20-62HN/Plan A)	
Created By: Fred Hartmann	Date: 10/11/2013

Noble Energy

Weld County, CO (NAD 83)

Sec. 20-T6N-R62W (Wells Ranch AE PAD)

Wells Ranch AE20-62HN - A3

Plan A

Design: Final Surveys

Sperry Drilling Services

Standard Report

11 October, 2013

Well Coordinates: 1,415,887.38 N, 3,318,467.39 E (40° 28' 09.73" N, 104° 21' 19.19" W)

Ground Level: 4,785.00 usft

Local Coordinate Origin:

Viewing Datum:

TVDs to System:

North Reference:

Unit System:

Geodetic Scale Factor Applied

Version: 5000.1 Build: 70

Centered on Well Wells Ranch AE20-62HN - Slot A3

RKB 24 ft. @ 4809.00usft (H&P 343)

N

Grid

API - US Survey Feet - Custom

HALLIBURTON

Design Report for Wells Ranch AE20-62HN - Final Surveys

Measured Depth (usft)	Inclination (°)	Azimuth (°)	Vertical Depth (usft)	+N/-S (usft)	+E/-W (usft)	Vertical Section (usft)	Dogleg Rate (°/100usft)
0.00	0.00	0.00	0.00	0.00	0.00	0.00	0.00
368.00	0.20	114.73	368.00	-0.27	0.58	0.62	0.05
650.00	0.00	148.93	650.00	-0.47	1.03	1.10	0.07
Tie-On to Surface Gyros @ 650.00ft							
970.00	0.50	260.83	969.99	-0.70	-0.35	-0.22	0.16
First MWD Survey @ 970.00ft							
994.00	0.25	244.47	993.99	-0.74	-0.50	-0.36	1.12
1,086.00	0.25	199.72	1,085.99	-1.01	-0.75	-0.55	0.21
1,179.00	0.17	284.59	1,178.99	-1.17	-0.95	-0.73	0.31
1,272.00	0.19	144.65	1,271.99	-1.26	-0.99	-0.75	0.36
1,365.00	0.29	191.93	1,364.99	-1.62	-0.95	-0.65	0.23
1,458.00	0.09	339.34	1,457.99	-1.78	-1.03	-0.69	0.40
1,551.00	2.14	188.98	1,550.97	-3.42	-1.32	-0.69	2.39
1,642.00	3.53	181.70	1,641.86	-7.90	-1.67	-0.23	1.57
1,734.00	4.46	188.12	1,733.63	-14.28	-2.26	0.33	1.12
1,827.00	5.47	180.99	1,826.28	-22.29	-2.85	1.18	1.27
1,919.00	6.62	194.61	1,917.78	-31.80	-4.26	1.49	1.99
2,012.00	8.51	199.96	2,009.96	-43.46	-7.96	-0.07	2.17
2,106.00	10.28	201.11	2,102.70	-57.82	-13.36	-2.81	1.89
2,201.00	10.23	200.02	2,196.18	-73.66	-19.30	-5.82	0.21
2,296.00	9.46	200.49	2,289.78	-88.90	-24.92	-8.63	0.81
2,391.00	9.78	190.35	2,383.45	-104.15	-29.10	-10.01	1.81
2,486.00	8.88	189.78	2,477.19	-119.31	-31.80	-9.95	0.95
2,581.00	10.62	183.55	2,570.82	-135.28	-33.59	-8.86	2.14
2,675.00	9.56	184.90	2,663.37	-151.70	-34.79	-7.11	1.16
2,770.00	11.38	181.46	2,756.78	-168.93	-35.70	-4.92	2.02
2,865.00	10.39	180.71	2,850.07	-186.87	-36.05	-2.06	1.05
2,960.00	11.46	186.08	2,943.35	-204.82	-37.15	0.07	1.55
3,055.00	10.44	184.72	3,036.62	-222.78	-38.86	1.60	1.11
3,150.00	8.30	183.86	3,130.35	-238.20	-40.03	3.20	2.26
3,245.00	8.79	187.17	3,224.29	-252.25	-41.40	4.37	0.73
3,340.00	8.85	192.67	3,318.17	-266.58	-43.91	4.46	0.89
3,435.00	8.40	184.75	3,412.10	-280.62	-46.09	4.83	1.34
3,530.00	10.33	186.16	3,505.83	-296.01	-47.57	6.12	2.05
3,625.00	12.56	186.98	3,598.93	-314.73	-49.74	7.33	2.35
3,720.00	15.07	191.42	3,691.18	-337.09	-53.45	7.69	2.87
3,815.00	16.18	188.42	3,782.67	-362.29	-57.83	7.88	1.44
3,910.00	16.97	190.17	3,873.72	-389.03	-62.22	8.35	0.98
4,005.00	14.13	198.82	3,965.25	-413.66	-68.41	6.66	3.85
4,100.00	12.20	204.87	4,057.75	-433.75	-76.37	2.42	2.49
4,195.00	9.81	205.03	4,151.00	-450.19	-84.02	-2.17	2.52
4,290.00	6.94	210.09	4,244.98	-462.49	-90.32	-6.17	3.12
4,385.00	6.37	205.57	4,339.34	-472.21	-95.47	-9.50	0.81
4,480.00	7.16	196.35	4,433.68	-482.65	-99.41	-11.51	1.41
4,575.00	7.02	195.59	4,527.95	-493.92	-102.64	-12.67	0.18
4,669.00	8.00	184.17	4,621.15	-505.98	-104.66	-12.50	1.89
4,764.00	6.87	185.58	4,715.35	-518.23	-105.69	-11.33	1.20
4,858.00	7.56	186.41	4,808.60	-529.97	-106.93	-10.45	0.74
4,953.00	9.24	188.29	4,902.58	-543.73	-108.73	-9.76	1.79
5,048.00	8.39	186.42	4,996.46	-558.16	-110.60	-9.02	0.94

Design Report for Wells Ranch AE20-62HN - Final Surveys

Measured Depth (usft)	Inclination (°)	Azimuth (°)	Vertical Depth (usft)	+N/-S (usft)	+E/-W (usft)	Vertical Section (usft)	Dogleg Rate (°/100usft)
5,143.00	7.40	186.26	5,090.56	-571.13	-112.04	-8.12	1.04
5,238.00	6.26	178.21	5,184.88	-582.39	-112.55	-6.60	1.56
5,333.00	7.05	174.32	5,279.24	-593.37	-111.81	-3.91	0.96
5,428.00	9.17	183.49	5,373.29	-606.73	-111.69	-1.41	2.61
5,523.00	9.50	187.53	5,467.03	-622.06	-113.18	-0.13	0.77
5,619.00	9.01	189.26	5,561.78	-637.33	-115.43	0.39	0.59
5,713.00	9.33	188.70	5,654.58	-652.13	-117.77	0.73	0.35
5,808.00	6.15	185.89	5,748.71	-664.80	-119.45	1.34	3.37
5,840.00	5.25	185.86	5,780.55	-667.97	-119.78	1.58	2.81
5,900.00	7.81	194.20	5,840.15	-674.65	-121.06	1.52	4.54
5,948.00	12.97	204.20	5,887.36	-682.73	-124.07	0.00	11.35
5,995.00	16.35	197.62	5,932.82	-693.85	-128.24	-2.11	8.01
6,090.00	22.51	184.33	6,022.41	-724.77	-133.67	-1.92	7.94
6,185.00	24.94	157.93	6,109.62	-761.58	-127.49	10.73	11.38
6,280.00	31.01	134.51	6,193.73	-797.43	-102.42	41.81	13.10
6,328.00	35.82	127.82	6,233.80	-814.73	-82.49	64.52	12.61
6,375.00	39.03	123.85	6,271.13	-831.41	-59.32	90.29	8.54
6,423.00	43.15	118.38	6,307.31	-847.65	-32.31	119.77	11.39
6,470.00	48.22	115.04	6,340.14	-862.71	-2.27	152.02	11.92
6,518.00	52.21	111.90	6,370.85	-877.37	31.56	187.93	9.71
6,565.00	56.00	108.68	6,398.41	-890.55	67.27	225.42	9.79
6,613.00	59.70	107.17	6,423.95	-903.04	105.93	265.69	8.16
6,660.00	62.22	106.18	6,446.76	-914.83	145.29	306.52	5.67
6,708.00	64.39	105.15	6,468.32	-926.40	186.58	349.22	4.91
6,755.00	69.94	102.35	6,486.56	-936.67	228.64	392.43	13.02
6,803.00	75.41	100.49	6,500.85	-945.73	273.54	438.23	11.98
6,849.00	81.33	100.52	6,510.12	-953.94	317.82	483.26	12.87
6,909.00	85.56	98.19	6,516.97	-963.62	376.61	542.84	8.04
6,939.00	86.11	96.91	6,519.14	-967.55	406.28	572.73	4.64
Estimated: 7" Casign @ 6939' MD, 6519.14' TVD							
7,067.00	88.49	91.46	6,525.17	-976.87	533.74	699.80	4.64
7,160.00	88.40	90.57	6,527.70	-978.52	626.69	791.55	0.96
7,253.00	88.18	90.05	6,530.47	-979.02	719.64	883.10	0.61
7,345.00	89.63	86.74	6,532.23	-976.44	811.57	973.09	3.93
7,438.00	91.17	87.37	6,531.58	-971.67	904.45	1,063.61	1.79
7,531.00	89.51	86.22	6,531.03	-966.47	997.29	1,154.03	2.17
7,624.00	89.54	87.18	6,531.80	-961.11	1,090.14	1,244.42	1.03
7,717.00	88.30	85.93	6,533.55	-955.53	1,182.95	1,334.73	1.89
7,810.00	87.53	84.88	6,536.94	-948.08	1,275.59	1,424.55	1.40
7,901.00	87.90	85.86	6,540.57	-940.74	1,366.22	1,512.41	1.15
7,993.00	88.92	87.73	6,543.12	-935.60	1,458.03	1,601.82	2.31
8,085.00	90.12	87.65	6,543.89	-931.89	1,549.95	1,691.60	1.31
8,178.00	90.28	86.44	6,543.57	-927.10	1,642.82	1,782.12	1.31
8,271.00	89.94	83.18	6,543.39	-918.69	1,735.43	1,871.73	3.52
8,365.00	91.94	86.23	6,541.84	-910.01	1,829.00	1,962.24	3.88
8,460.00	92.86	85.69	6,537.87	-903.33	1,923.68	2,054.20	1.12
8,555.00	92.31	88.25	6,533.58	-898.31	2,018.44	2,146.54	2.75
8,649.00	90.34	87.77	6,531.41	-895.05	2,112.36	2,238.35	2.16
8,744.00	90.96	88.08	6,530.33	-891.61	2,207.29	2,331.14	0.73
8,839.00	92.31	88.69	6,527.62	-888.93	2,302.21	2,424.05	1.56
8,934.00	90.09	87.33	6,525.63	-885.63	2,397.12	2,516.85	2.74

Design Report for Wells Ranch AE20-62HN - Final Surveys

Measured Depth (usft)	Inclination (°)	Azimuth (°)	Vertical Depth (usft)	+N/-S (usft)	+E/-W (usft)	Vertical Section (usft)	Dogleg Rate (°/100usft)
9,029.00	91.79	87.24	6,524.07	-881.14	2,492.00	2,609.39	1.79
9,124.00	88.58	86.37	6,523.76	-875.84	2,586.84	2,701.75	3.50
9,219.00	88.55	85.95	6,526.14	-869.48	2,681.59	2,793.85	0.44
9,313.00	90.15	88.77	6,527.21	-865.15	2,775.48	2,885.44	3.45
9,408.00	90.77	89.04	6,526.45	-863.34	2,870.46	2,978.56	0.71
9,503.00	92.00	89.24	6,524.15	-861.91	2,965.41	3,071.74	1.31
9,598.00	90.59	89.89	6,522.00	-861.19	3,060.38	3,165.05	1.63
9,693.00	90.12	89.44	6,521.42	-860.64	3,155.38	3,258.42	0.68
9,788.00	90.40	90.02	6,520.98	-860.19	3,250.38	3,351.80	0.68
9,883.00	90.15	89.29	6,520.53	-859.62	3,345.37	3,445.17	0.81
9,978.00	90.49	90.17	6,520.00	-859.17	3,440.37	3,538.55	0.99
10,073.00	90.59	90.74	6,519.10	-859.92	3,535.36	3,632.15	0.61
10,168.00	90.65	90.80	6,518.07	-861.20	3,630.35	3,725.83	0.09
10,263.00	90.56	92.35	6,517.07	-863.81	3,725.31	3,819.72	1.63
10,358.00	89.91	90.57	6,516.68	-866.23	3,820.27	3,913.59	1.99
10,453.00	90.25	88.78	6,516.55	-865.69	3,915.26	4,006.96	1.92
10,548.00	90.25	90.39	6,516.13	-865.00	4,010.26	4,100.30	1.69
10,643.00	91.48	91.94	6,514.70	-866.93	4,105.22	4,194.08	2.08
10,738.00	89.01	87.94	6,514.29	-866.83	4,200.19	4,287.50	4.95
10,832.00	87.62	84.78	6,517.06	-860.87	4,293.95	4,378.68	3.67
10,927.00	89.67	84.09	6,519.31	-851.66	4,388.47	4,470.03	2.28
11,002.00	91.11	84.37	6,518.79	-844.12	4,463.09	4,542.10	1.96
Final MWD Survey @ 11002.00ft							
11,066.00	91.11	84.37	6,517.55	-837.84	4,526.77	4,603.63	0.00
Straight Line Proj @ 11066' MD, 6517.55' TVD							

Design Annotations

Measured Depth (usft)	Vertical Depth (usft)	Local Coordinates		Comment
		+N/-S (usft)	+E/-W (usft)	
650.00	650.00	-0.47	1.03	Tie-On to Surface Gyros @ 650.00ft
970.00	969.99	-0.70	-0.35	First MWD Survey @ 970.00ft
11,002.00	6,518.79	-844.12	4,463.09	Final MWD Survey @ 11002.00ft
11,066.00	6,517.55	-837.84	4,526.77	Straight Line Proj @ 11066' MD, 6517.55' TVD

Vertical Section Information

Angle Type	Target	Azimuth (°)	Origin Type	Origin +N/-S (usft)	Origin +E/-W (usft)	Start TVD (usft)
User	No Target (Freehand)	100.30	Slot	0.00	0.00	0.00

Survey tool program

From (usft)	To (usft)	Survey/Plan	Survey Tool
368.00	650.00	Vaughn ESS Survey	Flexi-Shot
970.00	6,909.00	Sperry MWD Surveys - Vert/Build	MWD+IFR1+MS_WY
6,909.00	11,002.00	Sperry MWD Surveys - Lateral	MWD+IFR1+MS_WY

Design Report for Wells Ranch AE20-62HN - Final Surveys

Casing Details

Measured Depth (usft)	Vertical Depth (usft)	Name	Casing Diameter (")	Hole Diameter (")
6,939.00	6,519.14	Estimated: 7" Casign @ 6939' MD, 6519.14' TVD	7	8-3/4

Wellbore Targets

Target Name - hit/miss target - Shape	Dip Angle (°)	Dip Dir. (°)	TVD (usft)	+N/-S (usft)	+E/-W (usft)	Northing (usft)	Easting (usft)	Latitude	Longitude
Wells Ranch AE (SL) F	0.00	0.00	0.00	-72.86	0.94	1,415,814.53	3,318,468.33	40° 28' 9.012 N	104° 21' 19.188 W
- actual wellpath misses target center by 72.87usft at 0.05usft MD (0.05 TVD, 0.00 N, 0.00 E)									
- Polygon									
Point 1				0.00	-1,536.69	-216.70	1,414,277.89	3,318,251.63	
Point 2				0.00	-1,394.93	5,079.85	1,414,419.65	3,323,547.99	
Point 3				0.00	3,915.17	4,921.18	1,419,729.56	3,323,389.33	
Point 4				0.00	3,764.67	-207.18	1,419,579.06	3,318,261.15	
Point 5				0.00	-1,536.69	-216.70	1,414,277.89	3,318,251.63	
Wells Ranch AE20-62H	0.00	0.00	0.00	0.00	0.00	1,415,887.38	3,318,467.39	40° 28' 9.732 N	104° 21' 19.188 W
- actual wellpath hits target center									
- Point									
Wells Ranch AE (SB) F	0.00	0.00	0.00	-72.86	0.94	1,415,814.53	3,318,468.33	40° 28' 9.012 N	104° 21' 19.188 W
- actual wellpath misses target center by 72.87usft at 0.05usft MD (0.05 TVD, 0.00 N, 0.00 E)									
- Polygon									
Point 1				0.00	-1,064.69	243.30	1,414,749.87	3,318,711.62	
Point 2				0.00	-945.93	4,607.35	1,414,868.63	3,323,075.51	
Point 3				0.00	3,443.17	4,474.83	1,419,257.57	3,322,943.00	
Point 4				0.00	3,319.17	251.02	1,419,133.58	3,318,719.34	
Point 5				0.00	-1,064.69	243.30	1,414,749.87	3,318,711.62	
Wells Ranch AE20-62H	0.00	0.00	6,506.85	-822.87	4,526.92	1,415,064.55	3,322,994.14	40° 28' 1.020 N	104° 20' 20.760 W
- actual wellpath misses target center by 18.41usft at 11066.00usft MD (6517.55 TVD, -837.84 N, 4526.77 E)									
- Point									
Wells Ranch AE20-62H	0.00	0.00	6,528.10	-928.80	513.50	1,414,958.62	3,318,980.87	40° 28' 0.489 N	104° 21' 12.700 W
- actual wellpath misses target center by 47.52usft at 7043.47usft MD (6524.46 TVD, -976.07 N, 510.23 E)									
- Point									

Directional Difficulty Index

Average Dogleg over Survey:	2.31 °/100usft	Maximum Dogleg over Survey:	13.10 °/100usft at 6,280.00 usft
Net Tortousity applicable to Plans:	1.33 °/100usft	Directional Difficulty Index:	6.377

Audit Info

North Reference Sheet for Sec. 20-T6N-R62W (Wells Ranch AE PAD) - Wells Ranch AE20-62HN - Plan A

All data is in US Feet unless otherwise stated. Directions and Coordinates are relative to Grid North Reference.

Vertical Depths are relative to RKB 24 ft. @ 4809.00usft (H&P 343). Northing and Easting are relative to Wells Ranch AE20-62HN - Slot A3

Coordinate System is US State Plane 1983, Colorado Northern Zone using datum North American Datum 1983, ellipsoid GRS 1980

Projection method is Lambert Conformal Conic (2 parallel)

Central Meridian is 105° 30' 0.000 W°, Longitude Origin: 0° 0' 0.000 E°, Latitude Origin: 40° 47' 0.000 N°

False Easting: 3,000,000.00usft, False Northing: 1,000,000.00usft, Scale Reduction: 0.99996411

Grid Coordinates of Well: 1,415,887.38 usft N, 3,318,467.39 usft E

Geographical Coordinates of Well: 40° 28' 09.73" N, 104° 21' 19.19" W

Grid Convergence at Surface is: 0.74°

Based upon Minimum Curvature type calculations, at a Measured Depth of 11,066.00usft the Bottom Hole Displacement is 4,603.65usft in the Direction of 100.49° (Grid).

Magnetic Convergence at surface is: -7.63° (16 September 2013, , BGGM2013)

