

Well Name: ART RED D09-03J

VERTICAL - ORIGINAL HOLE, 12/31/2014 10:05:20 AM

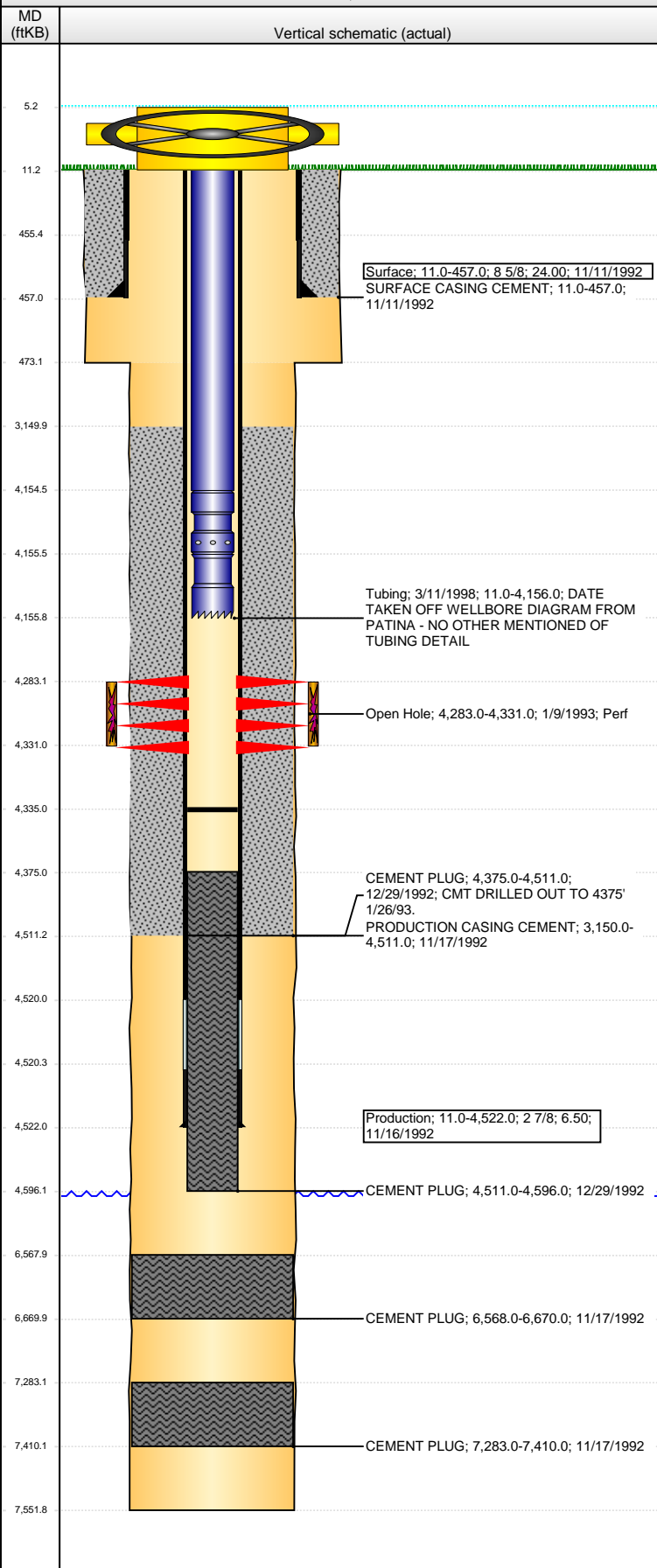

Well Header

API 05-123-16284	Business Unit DJ BASIN	District 15	Well Config VERTICAL
Original KB Elevation (ft) 4,744.00	KB - GL / MSL (ftKB) 11.00	Spud Date 11/10/1992	P & A Date

Comment
DISC: DRL RPTS PROD CSG SET @ 4522'. TALLY @ 4511'. LOG DETECTED NO CSG PAST 4200', BUT PERFS BELOW 4200'. USED TALLY DEPTH. PLUG FROM 4335'-4596' 12/29/92, THEN ANOTHER PLUG TO 4541' 12/31/92. WELLFILE AND STATE SITE HAVE NO TUBING INFORMATION DRL RPTS SAY PROD CSG 2 7/8", FRAC RPT SAYS 3 1/2". VERY SKETCHY DATA.

Directions To Well

Congressional Location

Quarter 1	Quarter 2	Quarter 3	Quarter 4	Section	Township	Twntshp N...	Range	Rng E/W Dir
		SW	SW	9	3	N	64	W

Bottom Hole Location

North-South Distance (ft)	From N or S Line	East-West Distance (ft)	From E or W Line

Plug Back Total Depths

Date	Depth (ftKB)	Method	Com
12/18/1992	4,295.0	CASED HOLE LOG	DEPTH LOGGER ON CBL
12/18/1992	4,477.0	CASING TALLY	
12/29/1992	4,335.0	TAG	TAG CMT PLUG

Wellbore Sections

Section Des	Size (in)	Act Top, MD (ftKB)	Act Btm, MD (ftKB)
SURFACE	12 1/4	11.0	473.0
PRODUCTION	7 7/8	473.0	7,552.0

Zone Statuses

Zone Name	Status Date	Status	Job
SUSSEX	2/16/1993	PR	DRILLING/COMPLETION - ORIGINAL, 11/10/1992 00:00

Casing Strings

Surface, 457.0ftKB

Casing Description	Run Date	OD (in)	Wt/Len (l...)	Grade	Top, MD (ft...)	MD (ftKB)
Surface	11/11/1992	8 5/8	24.00		11.0	457.0

Production, 4,522.0ftKB

Casing Description	Run Date	OD (in)	Wt/Len (l...)	Grade	Top, MD (ft...)	MD (ftKB)
Production	11/16/1992	2 7/8	6.50		11.0	4,522.0

Cement

Description	Top Depth (ftKB)	Bottom Depth (ftKB)
SURFACE CASING CEMENT	11.0	457.0
PRODUCTION CASING CEMENT	3,150.0	4,511.0
CEMENT PLUG	6,568.0	6,670.0
CEMENT PLUG	7,283.0	7,410.0
CEMENT PLUG	4,375.0	4,511.0
CEMENT PLUG	4,511.0	4,596.0

Tubing Components

Item Des	OD (in)	Wt (lb/ft)	Grade	Jts	Len (ft)	Btm (ftKB)	Btm (TVD) (ftKB)
Tubing	2 1/16	3.25		132	4,143.40	4,154.4	
Pump Seating Nipple	2 1/16				1.10	4,155.5	
Notched collar	2 1/16				0.50	4,156.0	

Perforation Data

Zone	Bnch/St g	Entered Shot Total	Top (ftKB)	Btm (ftKB)	Date
SUSSEX, ORIGINAL HOLE		15	4,283.00	4,331.00	1/9/1993

Well Name: ART RED D09-03J

VERTICAL - ORIGINAL HOLE, 12/31/2014 10:05:22 AM

Stimulations & Treatments

Date 1/12/1993	Zone SUSSEX, ORIGINAL HOLE	Primary Job Type DRILLING/COMPLETION - ORIGINAL
Technical Result	Tech Result Details	Tech Result Note
Comment		

Other In Hole

Run Date	Des	OD (in)	Top (ftKB)	Btm (ftKB)

Logs

Date	Type	Top, MD (ftKB)	Btm, MD (ftKB)
11/16/1992	COMPENSATED NEUTRON	3,900.0	7,522.0
11/16/1992	INDUCTION	457.0	7,547.0
12/18/1992	CEMENT BOND	300.0	4,295.0

