

Well Name: UPRC 17-15Q

VERTICAL - ORIGINAL HOLE, 12/31/2014 9:53:09 AM

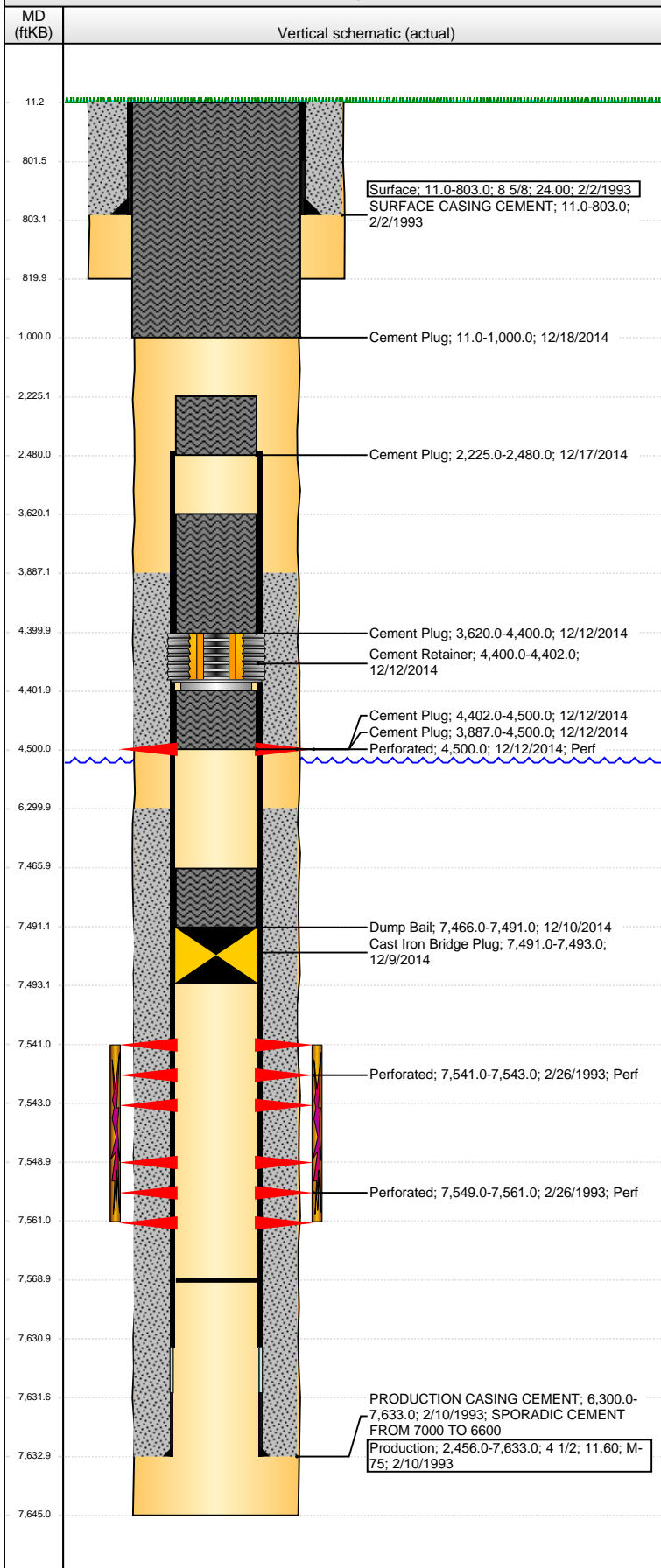

Well Header

API 05-123-16729	Business Unit DJ BASIN	District 15	Well Config VERTICAL
Original KB Elevation (ft) 4,886.00	KB - GL / MSL (ftKB) 11.00	Spud Date 2/1/1993	P & A Date 12/18/2014

Comment
DISCREPANCY: ST RPT TD DATE 2/9/1993, DR RPT TD DATE 2/8/1993.

Directions To Well
RD 20 & 53, W 3/10, N 2/10, E INTO.

Congressional Location

Quarter 1	Quarter 2	Quarter 3	Quarter 4	Section	Township	Twnshp N...	Range	Rng E/W Dir
		SW	SE	17	2	N	64	W

Bottom Hole Location

North-South Distance (ft)	From N or S Line	East-West Distance (ft)	From E or W Line
---------------------------	------------------	-------------------------	------------------

Plug Back Total Depths

Date	Depth (ftKB)	Method	Com
2/19/1993	7,524.0	CASED HOLE LOG	DEPTH LOGGER ON CBL
2/26/1993	7,582.0	TAG	TAGGED TO LAND TUBING
2/26/1993	7,593.0	TAG	FLOAT COLLAR IN DRL RPTS
5/13/2005	7,566.0	TAG	TAG TO LAND TUBING
12/3/2014	7,569.0	TAG	

Wellbore Sections

Section Des	Size (in)	Act Top, MD (ftKB)	Act Btm, MD (ftKB)
SURFACE	12 1/4	11.0	820.0
PRODUCTION	7 7/8	820.0	7,645.0

Zone Statuses

Zone Name	Status Date	Status	Job
J SAND	3/5/1993	PR	DRILLING/COMPLETION - ORIGINAL, 2/1/1993 00:00
J SAND	12/9/2014	P&A	ABANDON WELL, 12/9/2014 06:00

Casing Strings

Surface, 803.0ftKB

Casing Description	Run Date	OD (in)	Wt/Len (l...)	Grade	Top, MD (ft...)	MD (ftKB)
Surface	2/2/1993	8 5/8	24.00		11.0	803.0

Production, 7,633.0ftKB

Casing Description	Run Date	OD (in)	Wt/Len (l...)	Grade	Top, MD (ft...)	MD (ftKB)
Production	2/10/1993	4 1/2	11.60	M-75	11.0	7,633.0

Cement

Description	Top Depth (ftKB)	Bottom Depth (ftKB)
SURFACE CASING CEMENT	11.0	803.0
PRODUCTION CASING CEMENT	6,300.0	7,633.0
Dump Bail	7,466.0	7,491.0
Cement Plug	3,620.0	4,400.0
Cement Plug	4,402.0	4,500.0
Cement Plug	3,887.0	4,500.0
Cement Plug	2,225.0	2,480.0
Cement Plug	11.0	1,000.0

Tubing Components

Item Des	OD (in)	Wt (lb/ft)	Grade	Jts	Len (ft)	Btm (ftKB)	Btm (TVD) (ftKB)
----------	---------	------------	-------	-----	----------	------------	------------------

Perforation Data

Zone	Bnch/St g	Entered Shot Total	Top (ftKB)	Btm (ftKB)	Date
J SAND, ORIGINAL HOLE		2	4,500.00	4,500.00	12/12/2014
J SAND, ORIGINAL HOLE		4	7,541.00	7,543.00	2/26/1993
J SAND, ORIGINAL HOLE		24	7,549.00	7,561.00	2/26/1993

Stimulations & Treatments

Date	Zone	Primary Job Type
2/27/1993	J SAND, ORIGINAL HOLE	DRILLING/COMPLETION - ORIGINAL
Technical Result	Tech Result Details	Tech Result Note

Comment

Well Name: UPRC 17-15Q

VERTICAL - ORIGINAL HOLE, 12/31/2014 9:53:12 AM

Other In Hole

Run Date	Des	OD (in)	Top (ftKB)	Btm (ftKB)
12/9/2014	Cast Iron Bridge Plug	3.99	7,491.0	7,493.0
12/12/2014	Cement Retainer	3.99	4,400.0	4,402.0

Logs

Date	Type	Top, MD (ftKB)	Btm, MD (ftKB)
2/9/1993	COMPENSATED DENSITY	4,400.0	7,633.0
2/9/1993	GAMMA RAY	7,400.0	7,609.0
2/9/1993	INDUCTION	803.0	7,633.0
2/19/1993	CEMENT BOND	6,100.0	7,519.0

