

LOCATION DRAWING

WILSON RANCH 34N-27HZ

HORIZONTAL MULTI-WELL PAD

SE1/4 SE1/4 SECTION 26, TOWNSHIP 4 NORTH, RANGE 68 WEST, 6TH P.M.

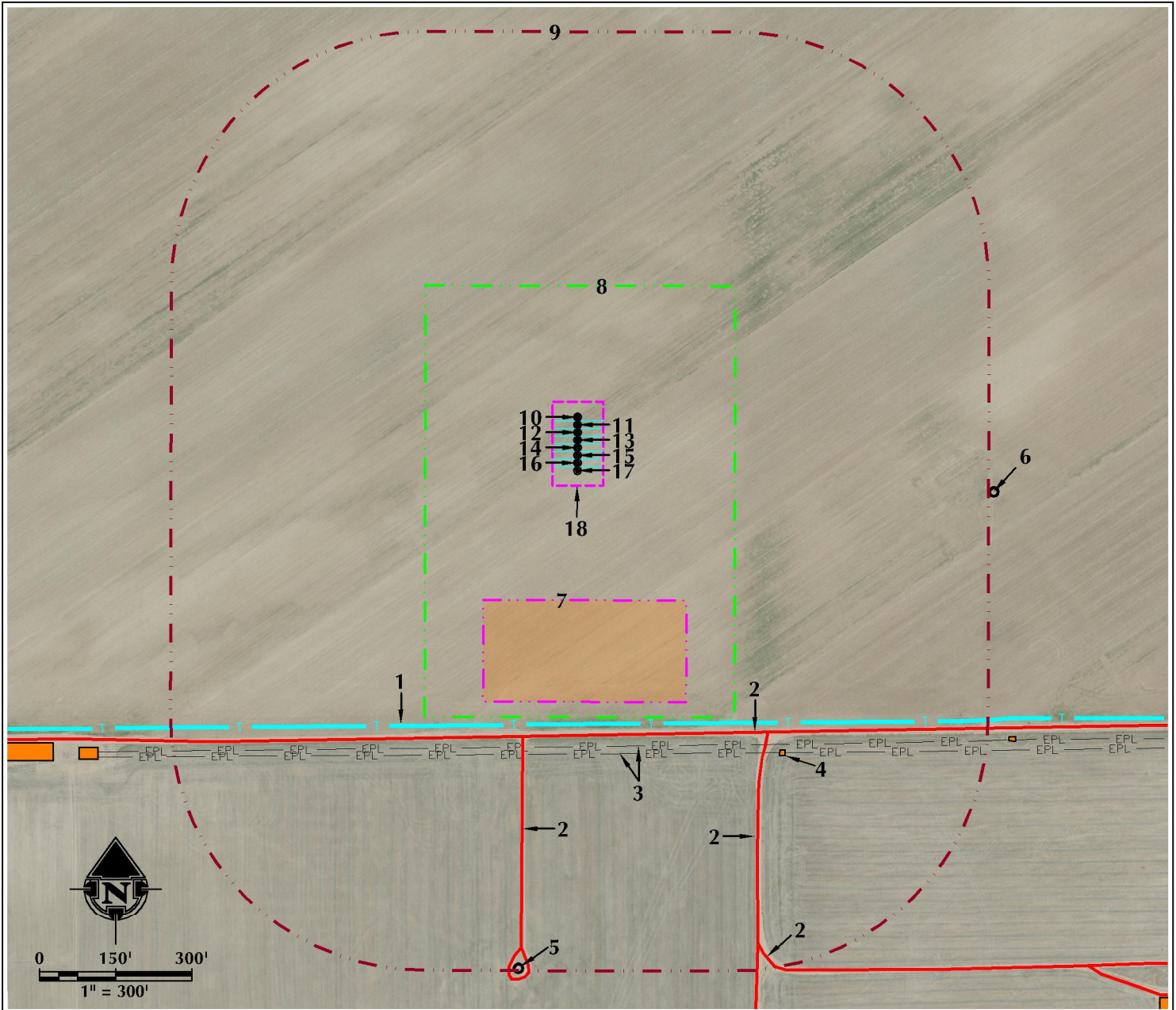

1. EXISTING BURIED TELEPHONE LINE IS $\pm 526'$ S.
2. EXISTING PRIVATE ROADS ARE $\pm 661'$ SE, $\pm 551'$ S, $\pm 563'$ S AND $\pm 1025'$ SE.
3. EXISTING BURIED PIPELINES ARE $\pm 573'$ S AND $\pm 588'$ S.
4. EXISTING PRODUCTION FACILITIES ARE $\pm 703'$ SE.
5. EXISTING WELL: JEFFERS 41-35 IS $\pm 1017'$ S.
6. EXISTING WELL: WILSON 14-25 IS $\pm 823'$ E.
7. PROPOSED WILSON RANCH 34N-27HZ FACILITY PAD IS $\pm 285'$ S
8. OPERATIONAL DISTURBANCE AREA
9. 500' BUFFER

10. PROPOSED WELL: WHISPER ROCK 8N-25HZ
11. PROPOSED WELL: WILSON RANCH 33C-27HZ
12. PROPOSED WELL: WHISPER ROCK 4C-25HZ
13. PROPOSED WELL: WILSON RANCH 13N-27HZ
14. PROPOSED WELL: WHISPER ROCK 9N-25HZ
15. PROPOSED WELL: WILSON RANCH 34N-27HZ
16. PROPOSED WELL: WHISPER ROCK 10N-25HZ
17. PROPOSED WELL: WILSON RANCH 34C-27HZ
18. PUMP JACK OPERATIONS AREA

LEGEND

- | | | |
|--------------------|-------------------------------|---------------------------------|
| ● EXISTING WELL | --- 500' BUFFER | --- DHP --- OVERHEAD POWER LINE |
| ● PROPOSED WELL | --- DISTURBANCE AREA | --- BURIED TELEPHONE |
| ○ WATER WELL | --- PUMP JACK AREA | --- EXISTING FACILITY |
| --- EXISTING FENCE | --- PROPOSED FACILITY | --- EXISTING BUILDINGS |
| --- PUBLIC ROAD | --- EPL --- EXISTING PIPELINE | --- RESIDENCE/BUILDING UNIT |
| --- PRIVATE ROAD | --- DITCH/CANAL/DRAINAGE | --- POND |

* REFERENCE LOCATION *

ALL MEASUREMENTS ARE MADE FROM
REFERENCE WELL: WILSON RANCH 34N-27HZ
LAT: 40.278883° LONG: -104.961971° (NAD83)
EXISTING GROUND ELEVATION = 5074.5'
WELL FOOTAGES: 548' FSL & 350' FEL

SURFACE USE: DRY LAND CROP

NEAREST BUILDING UNIT: >1000'



609 CONSULTING, LLC

LOVELAND OFFICE
1615 Foxtrail Drive, Suite 204
Loveland, Colorado 80538
Phone 970-776-4331

SHERIDAN OFFICE
2155 North Main Street
Sheridan, Wyoming 82801
Phone 307-674-0609

DATE SURVEYED: 4/23/14

DATE: 4/30/14

DRAFTER: BJB

REVISED: 9/18/14

DATA SOURCES:

- AERIAL COURTESY OF ESRI, INC.
- WATER WELLS COURTESY OF
COLORADO DIVISION OF WATER
RESOURCES

PREPARED FOR:

Kerr-McGee Oil & Gas Onshore L.P.