

WPX ENERGY ROCKY MOUNTAIN LLC-EBUS

GM 12-21

Cyclone 17

Post Job Summary

Cement Surface Casing

Date Prepared: 09/14/2014

Job Date: 09/08/2014

Submitted by: Kory Hugentobler- Grand Junction Cement Engineer

The Road to Excellence Starts with Safety

Sold To #: 300721	Ship To #: 3464152	Quote #:	Sales Order #: 0901649684
Customer: WPX ENERGY ROCKY MOUNTAIN LLC-EBUS		Customer Rep: AL DUNIHO	
Well Name: CHEVRON		Well #: GM 12-21	API/UWI #: 05-045-22359-00
Field: GRAND VALLEY	City (SAP): PARACHUTE	County/Parish: GARFIELD	State: COLORADO
Legal Description: SE NE-20-6S-96W-2034FNL-703FEL			
Contractor:		Rig/Platform Name/Num: Cyclone 17	
Job BOM: 7521			
Well Type: DIRECTIONAL GAS			
Sales Person: HALAMERICA\HX23209		Srvc Supervisor: Kyle Bath	
Job			

Formation Name	
Formation Depth (MD)	Top Bottom
Form Type	BHST
Job depth MD	1090ft Job Depth TVD
Water Depth	Wk Ht Above Floor
Perforation Depth (MD)	From To

Well Data										
Description	New / Used	Size in	ID in	Weight lbm/ft	Thread	Grade	Top MD ft	Bottom MD ft	Top TVD ft	Bottom TVD ft
Casing	0	9.625	9.001	32.3	8 RD		0	1090.78		1114
Open Hole Section			13.5				0	1084.8	0	1128

Tools and Accessories									
Type	Size in	Qty	Make	Depth ft		Type	Size in	Qty	Make
Guide Shoe	9.625			1090.78		Top Plug	9.625	1	HES
Float Shoe	9.625					Bottom Plug	9.625		HES
Float Collar	9.625					SSR plug set	9.625		HES
Insert Float	9.625					Plug Container	9.625	1	HES
Stage Tool	9.625					Centralizers	9.625		HES

Miscellaneous Materials											
Gelling Agt		Conc		Surfactant		Conc		Acid Type		Qty	Conc
Treatment Fld		Conc		Inhibitor		Conc		Sand Type		Size	Qty

Fluid Data										
Stage/Plug #: 1										
Fluid #	Stage Type	Fluid Name	Qty	Qty UoM	Mixing Density lbm/gal	Yield ft3/sack	Mix Fluid Gal	Rate bbl/min	Total Mix Fluid Gal	
1	Fresh Water	Fresh Water	20	bbl	8.34					
Fluid #	Stage Type	Fluid Name	Qty	Qty UoM	Mixing Density lbm/gal	Yield ft3/sack	Mix Fluid Gal	Rate bbl/min	Total Mix Fluid Gal	
2	VariCem GJ5	VARICEM (TM) CEMENT	135	sack	12.3	2.45		8	14.17	
14.10 Gal		FRESH WATER								

Fluid #	Stage Type	Fluid Name	Qty	Qty UoM	Mixing Density lbm/gal	Yield ft3/sack	Mix Fluid Gal	Rate bbl/min	Total Mix Fluid Gal
3	VariCem GJ5	VARICEM (TM) CEMENT	170	sack	12.8	2.18		8	12.11
12.05 Gal		FRESH WATER							
Fluid #	Stage Type	Fluid Name	Qty	Qty UoM	Mixing Density lbm/gal	Yield ft3/sack	Mix Fluid Gal	Rate bbl/min	Total Mix Fluid Gal
4	Fresh Water Displacement	Fresh Water Displacement	90	bbl	8.34				
Cement Left In Pipe		Amount	46 ft		Reason		Shoe Joint		
Comment									

3.5 Job Event Log

Type	Seq. No.	Graph Label	Date	Time	Source	DH Density (ppg)	Comb Pump Rate (bbl/min)	DS Pump Press (psi)	Pump Stg Tot (bbl)	Comments
Event	1	Call Out	9/7/2014	20:30:00	USER					
Event	2	Pre Convoy Safety Meeting	9/7/2014	22:15:00	USER					
Event	3	Crew Depart Yard	9/7/2014	22:30:00	USER					
Event	4	Arrive On Location	9/7/2014	23:59:00	USER					RIG PULLING DRILL PIPE UPON HES ARRIVAL
Event	5	Site Assesment Safety Meeting	9/8/2014	00:15:00	USER					
Event	6	Pre Rig Up Safety Meeting	9/8/2014	00:30:00	USER					
Event	7	Rig Up Complete	9/8/2014	01:30:00	USER					
Event	8	Pre Job Safety Meeting	9/8/2014	04:00:00	USER					
Event	9	Start Job	9/8/2014	04:39:30	COM3					TD 1084.8, TP 1090.78, SJ 46.60, CSG 9 5/8 32.3 J-55, HOLE 13.5, MUD 10 PPG
Event	10	Test Lines	9/8/2014	04:41:56	COM3			3240		TEST LINES TO 3240 PSI
Event	11	Pump Spacer 1	9/8/2014	04:48:09	COM3	8.33	4	95	20	PUMP 20 BBL FRESH WATER SPACER
Event	12	Pump Lead Cement	9/8/2014	04:56:15	COM3	12.3	8	350	59	MIX AND PUMP 135 SKS AT 12.3 PPG, 2.45 FT3/FT, 14.17 GAL/SK
Event	13	Pump Tail Cement	9/8/2014	05:04:06	COM3	12.8	8	370	66	MIX AND PUMP 170 SKS AT 12.8 PPG, 2.18 FT3/FT, 12.11 GAL/SK
Event	14	Drop Top Plug	9/8/2014	05:16:00	COM3					PLUG LEFT HEAD
Event	15	Pump Displacement	9/8/2014	05:16:04	COM3	8.33	10	550	82	PUMP 82 BBLS FRESH WATER DISPLACEMENT
Event	16	Bump Plug	9/8/2014	05:29:08	COM3					BUMPED AT 256 PSI TOOK TO 1024 PSI
Event	17	End Job	9/8/2014	05:34:48	COM3					GOOD CIRCULATION THROUGHOUT JOB, 26 BBLS CEMENT TO SURFACE
Event	18	Pre Rig Down Safety Meeting	9/8/2014	05:45:00	USER					
Event	19	Rig Down Complete	9/8/2014	06:45:00	USER					
Event	20	Pre Convoy Safety Meeting	9/8/2014	07:00:00	USER					
Event	21	Crew Depart Location	9/8/2014	07:30:00	USER					THANK YOU FOR USING HALLIBURTON, KYLE BATH AND CREW!

4.0 Attachments

4.1 Case 1-Custom Results.png

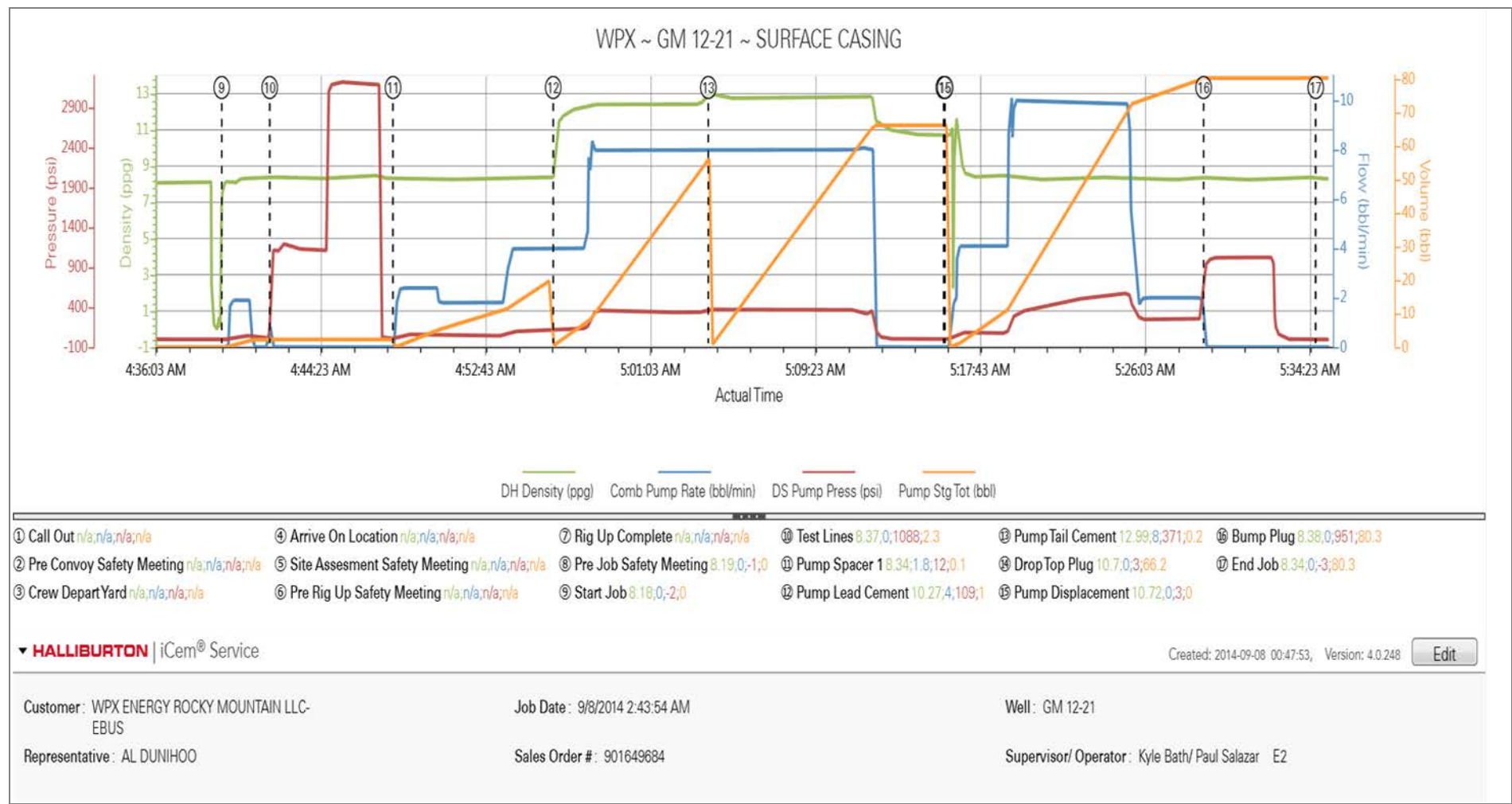



Water Analysis Report

Company:	WPX	Date:	9/8/2014
Submitted by:	KYLE BATH	Date Rec.:	9/8/2014
Attention:	DALLAS SCOTT	S.O.#	901649684
Lease	GM	Job Type:	SURFACE
Well #	41994		

Specific Gravity	MAX	1
pH	8	7
Potassium (K)	5000	220 Mg / L
Hrdness	500	0 Mg / L
Iron (FE2)	300	200 Mg / L
Chlorides (Cl)	3000	0 Mg / L
Sulfates (SO ₄)	1500	<200 Mg / L
Temp	40-80	68 Deg
Total Dissolved Solids		380 Mg / L

Respectfully: KYLE BATH
Title: CEMENTING SUPERVISOR
Location: Grand Junction, CO

Sales Order #: 0901649684	Line Item: 10	Survey Conducted Date: 9/8/2014
Customer: WPX ENERGY ROCKY MOUNTAIN LLC-EBUS		Job Type (BOM): CMT SURFACE CASING BOM
Customer Representative: AL DUNIHO		API / UWI: (leave blank if unknown) 05-045-22359-00
Well Name: CHEVRON		Well Number: 0080599229
Well Type: DIRECTIONAL GAS	Well Country: USA	
H2S Present: No	Well State: COLORADO	Well County: GARFIELD

Dear Customer,

We hope that you were satisfied with the service quality of this job performed by Halliburton. It is the aim of our management and service personnel to deliver equipment and service of a standard unmatched in the service sector of the energy industry.

Please take the time to let us know if our performance met with your satisfaction. Please be as critical as possible to ensure we constantly improve our service. Your comments are of great value to us and are intended for the exclusive use of Halliburton.

CUSTOMER SATISFACTION SURVEY

CATEGORY	CUSTOMER SATISFACTION RESPONSE	
Survey Conducted Date	The date the survey was conducted	9/8/2014
Survey Interviewer	The survey interviewer is the person who initiated the survey.	HB49384
Customer Participation	Did the customer participate in this survey? (Y/N)	Yes
Customer Representative	Enter the Customer representative name	AL DUNIHO
HSE	Was our HSE performance satisfactory? Circle Y or N	Yes
Equipment	Were you satisfied with our Equipment? Circle Y or N	Yes
Personnel	Were you satisfied with our people? Circle Y or N	Yes
Customer Comment	Customer's Comment	GOOD JOB MEN

CUSTOMER SIGNATURE

Sales Order #: 0901649684	Line Item: 10	Survey Conducted Date: 9/8/2014
Customer: WPX ENERGY ROCKY MOUNTAIN LLC-EBUS		Job Type (BOM): CMT SURFACE CASING BOM
Customer Representative: AL DUNIHO		API / UWI: (leave blank if unknown) 05-045-22359-00
Well Name: CHEVRON		Well Number: 0080599229
Well Type: DIRECTIONAL GAS	Well Country: USA	
H2S Present: No	Well State: COLORADO	Well County: GARFIELD

KEY PERFORMANCE INDICATORS

General	
Survey Conducted Date The date the survey was conducted	9/8/2014

Cementing KPI Survey	
Type of Job Select the type of job. (Cementing or Non-Cementing)	0
Select the Maximum Deviation range for this Job What is the highest deviation for the job you just completed? This may not be the maximum well deviation.	Deviated
Total Operating Time (hours) Total Operating Hours Including Rig-up, Pumping, Rig-down. Enter in decimal format.	4
HSE Incident, Accident, Injury HSE Incident, Accident, Injury. This should be recordable incidents only.	No
Was the job purpose achieved? Was the job delivered correctly as per customer agreed design?	Yes
Pumping Hours Total number of hours pumping fluid on this job. Enter in decimal format.	2
Type of Rig Classification Job Was Performed Type Of Rig (classification) Job Was Performed On	Drilling Rig (Portable)
Number Of JSAs Performed Number Of Jsas Performed	5
Was this a Primary Cement Job (Yes / No) Primary Cement Job= Casing job, Liner job, or Tie-back job.	Yes
Number of Unplanned Shutdowns Unplanned shutdown is when injection stops for any period of time.	0
Customer Non-Productive Rig Time (hrs)	0

Sales Order #: 0901649684	Line Item: 10	Survey Conducted Date: 9/8/2014
Customer: WPX ENERGY ROCKY MOUNTAIN LLC-EBUS		Job Type (BOM): CMT SURFACE CASING BOM
Customer Representative: AL DUNIHO		API / UWI: (leave blank if unknown) 05-045-22359-00
Well Name: CHEVRON		Well Number: 0080599229
Well Type: DIRECTIONAL GAS	Well Country: USA	
H2S Present: No	Well State: COLORADO	Well County: GARFIELD

Lost time due to Halliburton in the start, execution, or completion of an ordered service or product, or delays in a follow-on service. Enter in decimal format. 0 if none.	
Was the non productive time or the unplanned shutdown caused by a problem with a piece of equipment? Was the non productive time or the unplanned shutdown caused by a problem with a piece of equipment?	No
Did We Run Wiper Plugs? Did We Run Top And Bottom Casing Wiper Plugs?	Top
If a top plug was run, was the plug bumped? (Yes/No/N/A) If a top plug was run, was the plug bumped? (Yes/No/N/A)	Yes
If applicable, was Halliburton float equipment used? (Yes/No/N/A) If applicable, was Halliburton float equipment used? (Yes/No/N/A)	Not Available
If applicable, did the floats hold? (Yes/No/N/A) If applicable, did the floats hold? (Yes/No/N/A)	Yes
Mixing Density of Job Stayed in Designed Density Range (0-100%) Density Range defined as +/- .20 ppg. Calculation: Total BBLs cement mixed at designed density divided by total BBLs of cement multiplied by 100	98
Pump Rate (percent) of Job Stayed At Designed Pump Rate Pump Rate range defined as +/- 1bbl/min. Calculation: Total BBLs of fluid pumped at the designed rate divided by Total BBLs of fluid pumped, multiplied by 100	98
If applicable, were there returns throughout the job? (Yes/No/N/A) If applicable, were there returns throughout the job? (Yes/No/N/A)	Yes
Nbr of Remedial Plug Jobs Rqd - HES Number Of Remedial Plug Jobs Needed After Primary Plug Pumped By HES	0
Nbr of Remedial Sqz Jobs Rqd - HES Number Of Remedial Squeeze Jobs Required After Primary Job Performed By HES	0