



Lat40°, Inc. 6250 W. 10th Street, Unit 2, Greeley, CO 970-515-5294

NOTIFICATION ZONE DRAWING

C-10 PAD

SECTION: 35
TOWNSHIP: 7N
RANGE: 65W

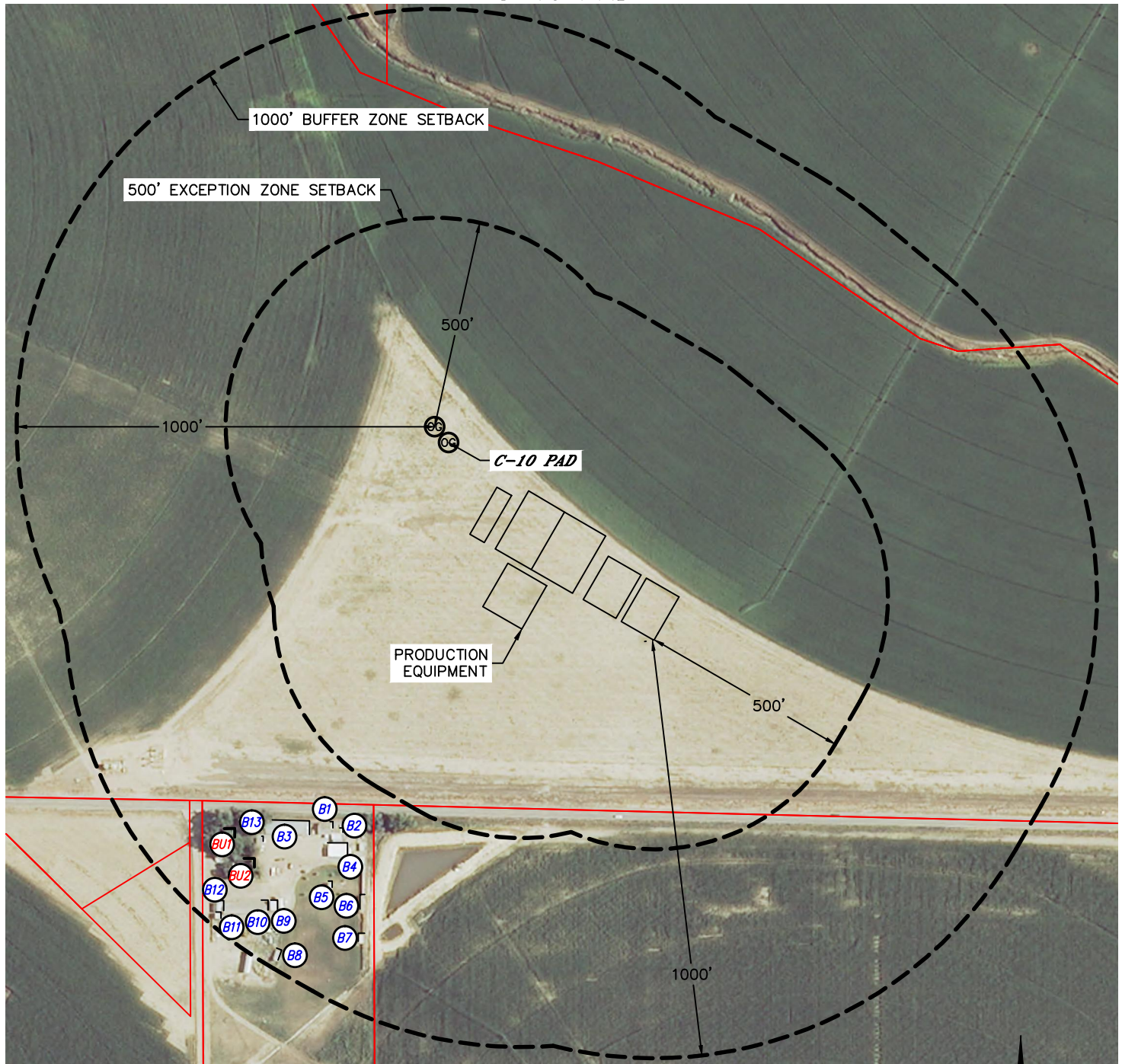

EXCEPTION ZONE:

NO EXISTING BUILDING UNITS WITHIN EXCEPTION ZONE

LEGEND

— PROPERTY LINE

⊙ BUILDING

⊙ BUILDING UNIT

BUFFER ZONE:

⊙ BUILDING UNIT BU1 ±796' SW, BU2 ±1098' SW

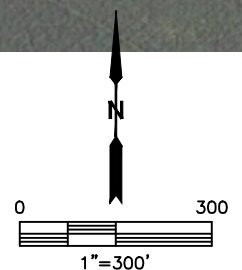

MEASURED FROM	BUILDING	BUILDING UNIT	HIGH OCCUPANCY BUILDING UNIT	DESIGNATED OUTSIDE ACTIVITY AREA	PUBLIC ROAD	ABOVEGROUND UTILITY	RAILROAD	PROPERTY LINE
NEAREST PROPOSED WELL HEAD	±948' SW	±1056' SW	5280'+	5280'+	±864' S (CR 74)	±844' S	5280'+	±787' NE
PRODUCTION FACILITY	±626' SW	±796' SW	5280'+	5280'+	±401' S (CR 74)	±382' S	5280'+	±415' S

DATE: 11/7/2014
PROJECT#: 2014178